



US009117447B2

(12) **United States Patent**
Gruber et al.

(10) **Patent No.:** **US 9,117,447 B2**
(45) **Date of Patent:** ***Aug. 25, 2015**

(54) **USING EVENT ALERT TEXT AS INPUT TO AN AUTOMATED ASSISTANT**

USPC 704/270.1, 275, 235, 9; 706/11: 705/28;
709/224, 217; 715/234, 727;
379/201.01, 230; 455/556.1

(71) Applicant: **Apple Inc.**, Cupertino, CA (US)

See application file for complete search history.

(72) Inventors: **Thomas Robert Gruber**, Emerald Hills, CA (US); **Adam John Cheyer**, Oakland, CA (US); **Didier Rene Guzzoni**, Monte-sur-Rolle (CH)

(56) **References Cited**

U.S. PATENT DOCUMENTS

1,559,320 A 10/1925 Hirsh
2,180,522 A 11/1939 Henne

(Continued)

FOREIGN PATENT DOCUMENTS

CH 681573 A5 4/1993
CN 1673939 A 9/2005

(Continued)

OTHER PUBLICATIONS

Martin, D., et al., "The Open Agent Architecture: A Framework for building distributed software systems," Jan.-Mar. 1999, Applied Artificial Intelligence: An International Journal, vol. 13, No. 1-2, <http://adam.cheyer.com/papers/oa.pdf>, 38 pages.

(Continued)

(73) Assignee: **Apple Inc.**, Cupertino, CA (US)

(*) Notice: Subject to any disclaimer, the term of this patent is extended or adjusted under 35 U.S.C. 154(b) by 0 days.

This patent is subject to a terminal disclaimer.

(21) Appl. No.: **13/725,761**

(22) Filed: **Dec. 21, 2012**

(65) **Prior Publication Data**

US 2013/0110505 A1 May 2, 2013

Related U.S. Application Data

(63) Continuation of application No. 12/987,982, filed on Jan. 10, 2011.

(60) Provisional application No. 61/295,774, filed on Jan. 18, 2010.

(51) **Int. Cl.**

G10L 21/00 (2013.01)

G10L 15/18 (2013.01)

(Continued)

(52) **U.S. Cl.**

CPC **G10L 15/1815** (2013.01); **G06F 3/167** (2013.01); **G06F 9/54** (2013.01);

(Continued)

(58) **Field of Classification Search**

CPC . G06F 17/2785; G06F 17/274; G06F 17/271; G06F 17/277; G06F 17/2755; G06F 3/16; G06F 3/016; G10L 15/22; G10L 15/265; G10L 15/30; G10L 13/043

Primary Examiner — Vijay B Chawan

(74) *Attorney, Agent, or Firm* — Morrison & Foerster LLP

(57)

ABSTRACT

Methods, systems, and computer readable storage medium related to operating an intelligent digital assistant are disclosed. An event alert is detected, where the event alert includes context data. A representation of an intent is derived based at least in part on the context data. At least one domain, at least one task, and at least one parameter for the task are identified based at least in part on the representation of the intent. The identified task is performed using the at least one parameter. An output is provided to the user, where the output is related to the performance of the first task.

27 Claims, 48 Drawing Sheets

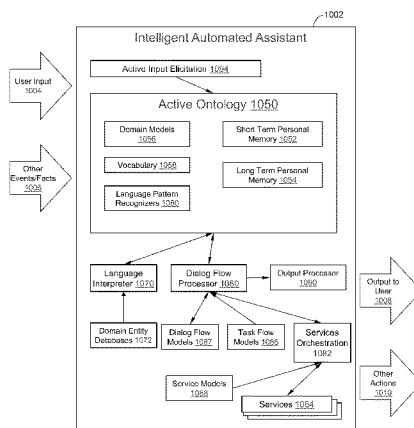

(51)	Int. Cl.		4,783,807 A	11/1988	Marley
	G06F 17/30	(2006.01)	4,785,413 A	11/1988	Atsumi
	G10L 15/22	(2006.01)	4,790,028 A	12/1988	Ramage
	G06F 17/28	(2006.01)	4,797,930 A	1/1989	Goudie
	G06F 3/16	(2006.01)	4,802,223 A	1/1989	Lin et al.
	G06F 9/54	(2006.01)	4,803,729 A	2/1989	Baker
	G10L 15/26	(2006.01)	4,807,752 A	2/1989	Chodorow
	G10L 21/06	(2013.01)	4,811,243 A	3/1989	Racine
			4,813,074 A	3/1989	Marcus
(52)	U.S. Cl.		4,819,271 A	4/1989	Bahl et al.
	CPC	G06F 17/28 (2013.01); G06F 17/3087	4,827,518 A	5/1989	Feustel et al.
		(2013.01); G10L 15/22 (2013.01); G10L 15/26	4,827,520 A	5/1989	Zeinstra
		(2013.01); G10L 21/06 (2013.01)	4,829,576 A	5/1989	Porter
			4,829,583 A	5/1989	Monroe et al.
			4,831,551 A	5/1989	Schalk et al.
			4,833,712 A	5/1989	Bahl et al.
(56)	References Cited		4,833,718 A	5/1989	Sprague
	U.S. PATENT DOCUMENTS		4,837,798 A	6/1989	Cohen et al.
			4,837,831 A	6/1989	Gillick et al.
			4,839,853 A	6/1989	Deerwester et al.
			4,852,168 A	7/1989	Sprague
			4,862,504 A	8/1989	Nomura
			4,875,187 A	10/1989	Smith
			4,878,230 A	10/1989	Murakami et al.
			4,887,212 A	12/1989	Zamora et al.
			4,896,359 A	1/1990	Yamamoto et al.
			4,903,305 A	2/1990	Gillick et al.
			4,905,163 A	2/1990	Garber et al.
			4,908,867 A	3/1990	Silverman
			4,914,586 A	4/1990	Swinehart et al.
			4,914,590 A	4/1990	Loatman et al.
			4,918,723 A	4/1990	Iggulden et al.
			4,926,491 A	5/1990	Maeda et al.
			4,928,307 A	5/1990	Lynn
			4,935,954 A	6/1990	Thompson et al.
			4,939,639 A	7/1990	Lee et al.
			4,941,488 A	7/1990	Marxer et al.
			4,944,013 A	7/1990	Gouvianakis et al.
			4,945,504 A	7/1990	Nakama et al.
			4,953,106 A	8/1990	Gansner et al.
			4,955,047 A	9/1990	Morganstein et al. 379/198
			4,965,763 A	10/1990	Zamora
			4,972,462 A	11/1990	Shibata
			4,974,191 A	11/1990	Amirghodsi et al.
			4,975,975 A	12/1990	Filipski
			4,977,598 A	12/1990	Doddingtion et al.
			4,980,916 A	12/1990	Zinser
			4,985,924 A	1/1991	Matsuura
			4,992,972 A	2/1991	Brooks et al.
			4,994,966 A	2/1991	Hutchins
			4,994,983 A	2/1991	Landell et al.
			5,003,577 A	3/1991	Ertz et al.
			5,007,095 A	4/1991	Nara et al.
			5,007,098 A	4/1991	Kumagai
			5,010,574 A	4/1991	Wang
			5,016,002 A	5/1991	Levanto
			5,020,112 A	5/1991	Chou
			5,021,971 A	6/1991	Lindsay
			5,022,081 A	6/1991	Hirose et al.
			5,027,110 A	6/1991	Chang et al.
			5,027,406 A	6/1991	Roberts et al.
			5,027,408 A	6/1991	Kroeker et al.
			5,029,211 A	7/1991	Ozawa
			5,031,217 A	7/1991	Nishimura
			5,032,989 A	7/1991	Tornetta
			5,033,087 A	7/1991	Bahl et al.
			5,040,218 A	8/1991	Vitale et al.
			5,046,099 A	9/1991	Nishimura
			5,047,614 A	9/1991	Bianco
			5,050,215 A	9/1991	Nishimura
			5,053,758 A	10/1991	Cornett et al.
			5,054,084 A	10/1991	Tanaka et al.
			5,057,915 A	10/1991	Kohorn et al.
			5,067,158 A	11/1991	Arjmand
			5,067,503 A	11/1991	Stile
			5,072,452 A	12/1991	Brown et al.
			5,075,896 A	12/1991	Wilcox et al.
			5,079,723 A	1/1992	Herceg et al.
			5,083,119 A	1/1992	Trevett et al.

(56)

References Cited

U.S. PATENT DOCUMENTS

5,083,268 A	1/1992	Hemphill et al.	5,296,642 A	3/1994	Konishi
5,086,792 A	2/1992	Chodorow	5,297,170 A	3/1994	Eyuboglu et al.
5,090,012 A	2/1992	Kajiyama et al.	5,297,194 A	3/1994	Hunt et al.
5,091,790 A	2/1992	Silverberg	5,299,125 A	3/1994	Baker et al.
5,091,945 A	2/1992	Kleijn	5,299,284 A	3/1994	Roy
5,103,498 A	4/1992	Lanier et al.	5,301,109 A	4/1994	Landauer et al.
5,109,509 A	4/1992	Katayama et al.	5,303,406 A	4/1994	Hansen et al.
5,111,423 A	5/1992	Kopec, Jr. et al.	5,305,205 A	4/1994	Weber et al.
5,119,079 A	6/1992	Hube et al.	5,305,768 A	4/1994	Gross et al.
5,122,951 A	6/1992	Kamiya	5,309,359 A	5/1994	Katz et al.
5,123,103 A	6/1992	Ohtaki et al.	5,315,689 A	5/1994	Kanazawa et al.
5,125,022 A	6/1992	Hunt et al.	5,317,507 A	5/1994	Gallant
5,125,030 A	6/1992	Nomura et al.	5,317,647 A	5/1994	Pagallo
5,127,043 A	6/1992	Hunt et al.	5,325,297 A	6/1994	Bird et al.
5,127,053 A	6/1992	Koch	5,325,298 A	6/1994	Gallant
5,127,055 A	6/1992	Larkey	5,325,462 A	6/1994	Farrett
5,128,672 A	7/1992	Kaehler	5,326,270 A	7/1994	Ostby et al.
5,133,011 A	7/1992	McKiel, Jr.	5,327,342 A	7/1994	Roy
5,133,023 A	7/1992	Bokser	5,327,498 A	7/1994	Hamon
5,142,584 A	8/1992	Ozawa	5,329,608 A	7/1994	Bocchieri et al.
5,148,541 A	9/1992	Lee et al.	5,333,236 A	7/1994	Bahl et al.
5,153,913 A	10/1992	Kandefor et al.	5,333,266 A	7/1994	Boaz et al.
5,157,610 A	10/1992	Asano et al.	5,333,275 A	7/1994	Wheatley et al.
5,161,102 A	11/1992	Griffin et al.	5,335,011 A	8/1994	Addeo et al.
5,164,900 A	11/1992	Bernath	5,335,276 A	8/1994	Thompson et al.
5,164,982 A	11/1992	Davis	5,341,293 A	8/1994	Vertelney et al.
5,165,007 A	11/1992	Bahl et al.	5,341,466 A	8/1994	Perlin et al.
5,167,004 A	11/1992	Netsch et al.	5,345,536 A	9/1994	Hoshimi et al.
5,175,536 A	12/1992	Aschliman et al.	5,349,645 A	9/1994	Zhao
5,175,803 A	12/1992	Yeh	5,353,374 A	10/1994	Wilson et al.
5,175,814 A	12/1992	Anick et al.	5,353,376 A	10/1994	Oh et al.
5,179,627 A	1/1993	Sweet et al.	5,353,377 A	10/1994	Kuroda et al.
5,179,652 A	1/1993	Rozmanith et al.	5,353,408 A	10/1994	Kato et al.
5,194,950 A	3/1993	Murakami et al.	5,353,432 A	10/1994	Richek et al.
5,195,034 A	3/1993	Garneau et al.	5,357,431 A	10/1994	Nakada et al.
5,195,167 A	3/1993	Bahl et al.	5,367,640 A	11/1994	Hamilton et al.
5,197,005 A	3/1993	Shwartz et al.	5,369,575 A	11/1994	Lamberti et al.
5,199,077 A	3/1993	Wilcox et al.	5,369,577 A	11/1994	Kadashevich et al.
5,201,034 A	4/1993	Matsuura et al.	5,371,853 A	12/1994	Kao et al.
5,202,952 A	4/1993	Gillick et al.	5,373,566 A	12/1994	Murdock
5,208,862 A	5/1993	Ozawa	5,377,103 A	12/1994	Lamberti et al.
5,210,689 A	5/1993	Baker et al.	5,377,301 A	12/1994	Rosenberg et al.
5,212,638 A	5/1993	Bernath	5,377,303 A	12/1994	Firman
5,212,821 A	5/1993	Gorin et al.	5,384,671 A	1/1995	Fisher
5,216,747 A	6/1993	Hardwick et al.	5,384,892 A	1/1995	Strong
5,218,700 A	6/1993	Beechick	5,384,893 A	1/1995	Hutchins
5,220,629 A	6/1993	Kosaka et al.	5,386,494 A	1/1995	White
5,220,639 A	6/1993	Lee	5,386,556 A	1/1995	Hedin et al.
5,220,657 A	6/1993	Bly et al.	5,390,236 A	2/1995	Klausner et al.
5,222,146 A	6/1993	Bahl et al.	5,390,279 A	2/1995	Strong
5,230,036 A	7/1993	Akamine et al.	5,390,281 A	2/1995	Luciw et al.
5,231,670 A	7/1993	Goldhor et al.	5,392,419 A	2/1995	Walton
5,235,680 A	8/1993	Bijnagte	5,396,625 A	3/1995	Parkes
5,237,502 A	8/1993	White et al.	5,400,434 A	3/1995	Pearson
5,241,619 A	8/1993	Schwartz et al.	5,404,295 A	4/1995	Katz et al.
5,253,325 A	10/1993	Clark	5,406,305 A	4/1995	Shimomura et al.
5,257,387 A	10/1993	Richek et al.	5,408,060 A	4/1995	Muurinen
5,260,697 A	11/1993	Barrett et al.	5,412,756 A	5/1995	Bauman et al.
5,266,931 A	11/1993	Tanaka	5,412,804 A	5/1995	Krishna
5,266,949 A	11/1993	Rossi	5,412,806 A	5/1995	Du et al.
5,267,345 A	11/1993	Brown et al.	5,418,951 A	5/1995	Damashek
5,268,990 A	12/1993	Cohen et al.	5,422,656 A	6/1995	Allard et al.
5,274,771 A	12/1993	Hamilton et al.	5,424,947 A	6/1995	Nagao et al.
5,274,818 A	12/1993	Vasilevsky et al.	5,425,108 A	6/1995	Hwang et al.
5,276,616 A	1/1994	Kuga et al.	5,428,731 A	6/1995	Powers, III
5,276,794 A	1/1994	Lamb, Jr.	5,434,777 A	7/1995	Luciw
5,278,980 A	1/1994	Pedersen et al.	5,442,598 A	8/1995	Haikawa et al.
5,282,265 A	1/1994	Rohra Suda et al.	5,442,780 A	8/1995	Takanashi et al.
5,283,818 A	2/1994	Klausner et al.	5,444,823 A	8/1995	Nguyen
5,287,448 A	2/1994	Nicol et al.	5,449,368 A	9/1995	Kuzmak
5,289,562 A	2/1994	Mizuta et al.	5,450,523 A	9/1995	Zhao
RE34,562 E	3/1994	Murakami et al.	5,455,888 A	10/1995	Iyengar et al.
5,291,286 A	3/1994	Murakami et al.	5,459,488 A	10/1995	Geiser
5,293,448 A	3/1994	Honda	5,463,696 A	10/1995	Beernink et al.
5,293,452 A	3/1994	Picone et al.	5,463,725 A	10/1995	Henckel et al.
			5,465,401 A	11/1995	Thompson
			5,469,529 A	11/1995	Bimbot et al.
			5,471,611 A	11/1995	McGregor
			5,473,728 A	12/1995	Luginbuhl et al.

(56)

References Cited

U.S. PATENT DOCUMENTS

5,475,587 A	12/1995	Anick et al.	5,619,694 A	4/1997	Shimazu
5,475,796 A	12/1995	Iwata	5,621,859 A	4/1997	Schwartz et al.
5,477,447 A	12/1995	Luciw et al.	5,621,903 A *	4/1997	Luciw et al. 715/708
5,477,448 A	12/1995	Golding et al.	5,627,939 A	5/1997	Huang et al.
5,477,451 A	12/1995	Brown et al.	5,634,084 A	5/1997	Maisheen et al.
5,479,488 A	12/1995	Lenning et al.	5,636,325 A	6/1997	Farrett
5,481,739 A	1/1996	Staats	5,638,425 A	6/1997	Meador, III et al.
5,485,372 A	1/1996	Golding et al.	5,638,489 A	6/1997	Tsuboka
5,485,543 A	1/1996	Aso	5,638,523 A	6/1997	Mullet et al.
5,488,727 A	1/1996	Agrawal et al.	5,640,487 A	6/1997	Lau et al.
5,490,234 A	2/1996	Narayan	5,642,464 A	6/1997	Yue et al.
5,491,758 A	2/1996	Bellegarda et al.	5,642,466 A	6/1997	Narayan
5,491,772 A	2/1996	Hardwick et al.	5,642,519 A	6/1997	Martin
5,493,677 A	2/1996	Balogh	5,644,656 A	7/1997	Akra et al.
5,495,604 A	2/1996	Harding et al.	5,644,727 A	7/1997	Atkins
5,497,319 A	3/1996	Chong et al.	5,649,060 A	7/1997	Ellozy et al.
5,500,903 A	3/1996	Gulli	5,652,828 A	7/1997	Silverman
5,500,905 A	3/1996	Martin et al.	5,652,884 A	7/1997	Palevich
5,500,937 A	3/1996	Thompson-Rohrlich	5,652,897 A	7/1997	Linebarger et al.
5,502,774 A	3/1996	Bellegarda et al.	5,661,787 A	8/1997	Pocock
5,502,790 A	3/1996	Yi	5,664,055 A	9/1997	Kroon
5,502,791 A	3/1996	Nishimura et al.	5,670,985 A	9/1997	Cappels, Sr. et al.
5,515,475 A	5/1996	Gupta et al.	5,675,819 A	10/1997	Schuetze
5,521,816 A	5/1996	Roche et al.	5,682,475 A	10/1997	Johnson et al.
5,524,140 A	6/1996	Klausner et al.	5,682,539 A	10/1997	Conrad et al.
5,533,182 A	7/1996	Bates et al.	5,684,513 A	11/1997	Decker
5,535,121 A	7/1996	Roche et al.	5,687,077 A	11/1997	Gough, Jr.
5,536,902 A	7/1996	Serra et al.	5,689,287 A	11/1997	Mackinlay et al.
5,537,317 A	7/1996	Schabes et al.	5,689,618 A	11/1997	Gasper et al.
5,537,618 A	7/1996	Boulton et al.	5,696,962 A	12/1997	Kupiec
5,537,647 A	7/1996	Hermansky et al.	5,699,082 A	12/1997	Marks et al.
5,543,588 A	8/1996	Bisset et al.	5,701,400 A	12/1997	Amado
5,543,897 A	8/1996	Altrieth, III	5,706,442 A	1/1998	Anderson et al.
5,544,264 A	8/1996	Bellegarda et al.	5,708,659 A	1/1998	Rostoker et al.
5,548,507 A	8/1996	Martino et al.	5,708,822 A	1/1998	Wical
5,555,343 A	9/1996	Luther	5,710,886 A	1/1998	Christensen et al.
5,555,344 A	9/1996	Zunkler	5,710,922 A	1/1998	Alley et al.
5,559,301 A	9/1996	Bryan, Jr. et al.	5,712,949 A	1/1998	Kato et al.
5,559,945 A	9/1996	Beaudet et al.	5,712,957 A	1/1998	Waibel et al.
5,564,446 A	10/1996	Wiltshire	5,715,468 A	2/1998	Budzinski
5,565,888 A	10/1996	Selker	5,717,877 A	2/1998	Orton et al.
5,568,536 A	10/1996	Tiller et al.	5,721,827 A	2/1998	Logan et al.
5,568,540 A	10/1996	Greco et al.	5,721,949 A	2/1998	Smith et al.
5,570,324 A	10/1996	Geil	5,724,406 A	3/1998	Juster
5,572,576 A	11/1996	Klausner et al.	5,724,985 A	3/1998	Snell et al.
5,574,823 A	11/1996	Hassanein et al.	5,726,672 A	3/1998	Hernandez et al.
5,574,824 A	11/1996	Slyh et al.	5,727,950 A	3/1998	Cook et al.
5,577,135 A	11/1996	Grajski et al.	5,729,694 A	3/1998	Holzrichter et al.
5,577,164 A	11/1996	Kaneko et al.	5,732,216 A	3/1998	Logan et al.
5,577,241 A	11/1996	Spencer	5,732,390 A	3/1998	Katayanagi et al.
5,578,808 A	11/1996	Taylor	5,732,395 A	3/1998	Alexander Silverman
5,579,037 A	11/1996	Tahara et al.	5,734,750 A	3/1998	Arai et al.
5,579,436 A	11/1996	Chou et al.	5,734,791 A	3/1998	Acero et al.
5,581,484 A	12/1996	Prince	5,736,974 A	4/1998	Selker
5,581,652 A	12/1996	Abe et al.	5,737,487 A	4/1998	Bellegarda et al.
5,581,655 A	12/1996	Cohen et al.	5,737,734 A	4/1998	Schultz
5,583,993 A	12/1996	Foster et al.	5,739,451 A	4/1998	Winsky et al.
5,584,024 A	12/1996	Shwartz	5,740,143 A	4/1998	Suetomi
5,594,641 A	1/1997	Kaplan et al.	5,742,705 A	4/1998	Parthasarathy
5,596,260 A	1/1997	Moravec et al.	5,742,736 A	4/1998	Haddock
5,596,676 A	1/1997	Swaminathan et al.	5,745,116 A	4/1998	Pisutha-Armond
5,596,994 A	1/1997	Bro	5,745,873 A	4/1998	Braida et al.
5,608,624 A	3/1997	Luciw	5,748,512 A	5/1998	Vargas
5,608,698 A	3/1997	Yamanoi et al.	5,748,974 A	5/1998	Johnson
5,608,841 A	3/1997	Tsuboka	5,749,071 A	5/1998	Silverman
5,610,812 A	3/1997	Schabes et al.	5,749,081 A	5/1998	Whiteis
5,613,036 A	3/1997	Strong	5,751,906 A	5/1998	Silverman
5,613,122 A	3/1997	Burnard et al.	5,757,358 A	5/1998	Osga
5,615,378 A	3/1997	Nishino et al.	5,757,979 A	5/1998	Hongo et al.
5,615,384 A	3/1997	Allard et al.	5,758,079 A	5/1998	Ludwig et al.
5,616,876 A	4/1997	Cluts	5,758,314 A	5/1998	McKenna
5,617,386 A	4/1997	Choi	5,759,101 A	6/1998	Von Kohorn
5,617,507 A	4/1997	Lee et al.	5,761,640 A	6/1998	Kalyanswamy et al.
5,617,539 A	4/1997	Ludwig et al.	5,765,131 A	6/1998	Stentiford et al.
5,619,583 A	4/1997	Page et al.	5,765,168 A	6/1998	Burrows
			5,771,276 A	6/1998	Wolf
			5,774,834 A	6/1998	Visser
			5,774,855 A	6/1998	Foti et al.
			5,774,859 A	6/1998	Houser et al.

(56)

References Cited

U.S. PATENT DOCUMENTS

5,777,614 A	7/1998	Ando et al.	5,909,666 A	6/1999	Gould et al.
5,778,405 A	7/1998	Ogawa	5,912,951 A	6/1999	Checchio et al.
5,790,978 A	8/1998	Olive et al.	5,912,952 A	6/1999	Brendzel
5,794,050 A	8/1998	Dahlgren et al.	5,913,193 A	6/1999	Huang et al.
5,794,182 A	8/1998	Manduchi et al.	5,915,236 A	6/1999	Gould et al.
5,794,207 A	8/1998	Walker et al.	5,915,238 A	6/1999	Tjaden
5,794,237 A	8/1998	Gore, Jr.	5,915,249 A	6/1999	Spencer
5,797,008 A	8/1998	Burrows	5,917,487 A	6/1999	Ulrich
5,799,268 A	8/1998	Boguraev	5,918,303 A	6/1999	Yamaura et al.
5,799,269 A	8/1998	Schabes et al.	5,920,327 A	7/1999	Seidensticker, Jr.
5,799,276 A	8/1998	Komissarchik et al.	5,920,836 A	7/1999	Gould et al.
5,801,692 A	9/1998	Muzio et al.	5,920,837 A	7/1999	Gould et al.
5,802,466 A	9/1998	Gallant et al.	5,923,757 A	7/1999	Hocker et al.
5,802,526 A	9/1998	Fawcett et al.	5,924,068 A	7/1999	Richard et al.
5,812,697 A	9/1998	Sakai et al.	5,926,769 A	7/1999	Valimaa et al.
5,812,698 A	9/1998	Platt et al.	5,926,789 A	7/1999	Barbara et al.
5,815,142 A	9/1998	Allard et al.	5,930,408 A	7/1999	Seto
5,815,225 A	9/1998	Nelson	5,930,751 A	7/1999	Cohrs et al.
5,818,451 A	10/1998	Bertram et al.	5,930,754 A	7/1999	Karaali et al.
5,818,924 A	10/1998	King et al.	5,930,769 A	7/1999	Rose
5,822,288 A	10/1998	Shinada	5,930,783 A	7/1999	Li et al.
5,822,730 A	10/1998	Roth et al.	5,933,477 A	8/1999	Wu
5,822,743 A	10/1998	Gupta et al.	5,933,806 A	8/1999	Beyerlein et al.
5,825,349 A	10/1998	Meier et al.	5,933,822 A	8/1999	Braden-Harder et al.
5,825,881 A	10/1998	Colvin, Sr.	5,936,926 A	8/1999	Yokouchi et al.
5,826,261 A	10/1998	Spencer	5,940,811 A	8/1999	Norris
5,828,768 A	10/1998	Eatwell et al.	5,940,841 A	8/1999	Schmuck et al.
5,828,999 A	10/1998	Bellegarda et al.	5,941,944 A	8/1999	Messerly
5,832,433 A	11/1998	Yashchin et al.	5,943,043 A	8/1999	Furuhata et al.
5,832,435 A	11/1998	Silverman	5,943,049 A	8/1999	Matsubara et al.
5,835,077 A	11/1998	Dao et al.	5,943,052 A	8/1999	Allen et al.
5,835,721 A	11/1998	Donahue et al.	5,943,443 A	8/1999	Itonori et al.
5,835,732 A	11/1998	Kikinis et al.	5,943,670 A	8/1999	Prager
5,835,893 A	11/1998	Ushioda	5,948,040 A	9/1999	DeLorme et al.
5,839,106 A	11/1998	Bellegarda	5,949,961 A	9/1999	Sharman
5,841,902 A	11/1998	Tu	5,950,123 A	9/1999	Schwelb et al.
5,842,165 A	11/1998	Raman et al.	5,952,992 A	9/1999	Helms
5,845,255 A	12/1998	Mayaud	5,953,541 A	9/1999	King et al.
5,850,480 A	12/1998	Scanlon	5,956,021 A	9/1999	Kubota et al.
5,850,629 A	12/1998	Holm et al.	5,956,699 A	9/1999	Wong et al.
5,854,893 A	12/1998	Ludwig et al.	5,960,394 A	9/1999	Gould et al.
5,857,184 A	1/1999	Lynch	5,960,422 A	9/1999	Prasad
5,860,063 A	1/1999	Gorin et al.	5,963,924 A	10/1999	Williams et al.
5,860,064 A	1/1999	Henton	5,966,126 A	10/1999	Szabo
5,860,075 A	1/1999	Hashizume et al.	5,970,474 A	10/1999	LeRoy et al.
5,862,223 A	1/1999	Walker et al.	5,973,676 A	10/1999	Kawakura
5,862,233 A	1/1999	Poletti	5,974,146 A	10/1999	Randle et al.
5,862,322 A	1/1999	Walker et al.	5,977,950 A	11/1999	Rhyne
5,864,806 A	1/1999	Mokbel et al.	5,982,352 A	11/1999	Pryor
5,864,815 A	1/1999	Rozak et al.	5,982,891 A	11/1999	Ginter et al.
5,864,844 A	1/1999	James et al.	5,982,902 A	11/1999	Terano
5,864,855 A	1/1999	Ruocco et al.	5,983,179 A	11/1999	Gould et al.
5,864,868 A	1/1999	Contois	5,987,132 A	11/1999	Rowney
5,867,799 A	2/1999	Lang et al.	5,987,140 A	11/1999	Rowney et al.
5,870,710 A	2/1999	Ozawa et al.	5,987,401 A	11/1999	Trudeau
5,873,056 A	2/1999	Liddy et al.	5,987,404 A	11/1999	Della Pietra et al.
5,875,427 A	2/1999	Yamazaki	5,987,440 A	11/1999	O'Neil et al.
5,875,437 A	2/1999	Atkins	5,990,887 A	11/1999	Redpath et al.
5,876,396 A	3/1999	Lo et al.	5,991,441 A	11/1999	Jourjine
5,877,751 A	3/1999	Kanemitsu et al.	5,995,460 A	11/1999	Takagi et al.
5,878,393 A	3/1999	Hata et al.	5,995,590 A	11/1999	Brunet et al.
5,878,394 A	3/1999	Muhling	5,998,972 A	12/1999	Gong
5,878,396 A	3/1999	Henton	5,999,169 A	12/1999	Lee
5,880,731 A	3/1999	Liles et al.	5,999,895 A	12/1999	Forest
5,884,039 A	3/1999	Ludwig et al.	5,999,908 A	12/1999	Abelow
5,884,323 A	3/1999	Hawkins et al.	5,999,927 A	12/1999	Tukey et al.
5,890,117 A	3/1999	Silverman	6,006,274 A	12/1999	Hawkins et al.
5,890,122 A	3/1999	Van Kleeck et al.	6,009,237 A	12/1999	Hirabayashi et al.
5,891,180 A	4/1999	Greeninger et al.	6,011,585 A	1/2000	Anderson
5,895,448 A	4/1999	Vysotsky et al.	6,014,428 A	1/2000	Wolf
5,895,464 A	4/1999	Bhandari et al.	6,016,471 A	1/2000	Kuhn et al.
5,895,466 A	4/1999	Goldberg et al.	6,018,705 A	1/2000	Gaudet et al.
5,896,321 A	4/1999	Miller et al.	6,018,711 A	1/2000	French-St. George et al.
5,896,500 A	4/1999	Ludwig et al.	6,020,881 A	2/2000	Naughton et al.
5,899,972 A	5/1999	Miyazawa et al.	6,023,536 A	2/2000	Visser
			6,023,676 A	2/2000	Erell
			6,023,684 A	2/2000	Pearson
			6,024,288 A	2/2000	Gottlich et al.
			6,026,345 A	2/2000	Shah et al.

(56)

References Cited

U.S. PATENT DOCUMENTS

6,026,375 A	2/2000	Hall et al.	6,173,263 B1	1/2001	Conkie
6,026,388 A	2/2000	Liddy et al.	6,173,279 B1	1/2001	Levin et al.
6,026,393 A	2/2000	Gupta et al.	6,177,905 B1	1/2001	Welch
6,029,132 A	2/2000	Kuhn et al.	6,177,931 B1	1/2001	Alexander et al.
6,035,267 A	3/2000	Watanabe et al.	6,179,432 B1	1/2001	Zhang et al.
6,035,303 A	3/2000	Baer et al.	6,182,028 B1	1/2001	Karaali et al.
6,035,336 A	3/2000	Lu et al.	6,185,533 B1	2/2001	Holm et al.
6,038,533 A	3/2000	Buchsbaum et al.	6,188,999 B1	2/2001	Moody
6,040,824 A	3/2000	Maekawa et al.	6,191,939 B1	2/2001	Burnett
6,041,023 A	3/2000	Lakhansingh	6,192,253 B1	2/2001	Charlier et al.
6,047,255 A	4/2000	Williamson	6,192,340 B1	2/2001	Abecassis
6,052,654 A	4/2000	Gaudet et al.	6,195,641 B1	2/2001	Loring et al.
6,052,656 A	4/2000	Suda et al.	6,205,456 B1	3/2001	Nakao
6,054,990 A	4/2000	Tran	6,208,044 B1	3/2001	Viswanadham et al.
6,055,514 A	4/2000	Wren	6,208,956 B1	3/2001	Motoyama
6,055,531 A	4/2000	Bennett et al.	6,208,964 B1	3/2001	Sabourin
6,064,767 A	5/2000	Muir et al.	6,208,967 B1	3/2001	Pauws et al.
6,064,959 A	5/2000	Young et al.	6,208,971 B1	3/2001	Bellegarda et al.
6,064,960 A	5/2000	Bellegarda et al.	6,216,102 B1	4/2001	Martino et al.
6,064,963 A	5/2000	Gainsboro	6,216,131 B1	4/2001	Liu et al.
6,067,519 A	5/2000	Lowry	6,217,183 B1	4/2001	Shipman
6,069,648 A	5/2000	Suso et al.	6,222,347 B1	4/2001	Gong
6,070,139 A	5/2000	Miyazawa et al.	6,226,403 B1	5/2001	Parthasarathy
6,070,147 A	5/2000	Harms et al.	6,226,533 B1	5/2001	Akahane
6,073,033 A	6/2000	Campo	6,226,614 B1	5/2001	Mizuno et al.
6,073,036 A	6/2000	Heikkinen et al.	6,230,322 B1	5/2001	Saib et al.
6,073,097 A	6/2000	Gould et al.	6,232,539 B1	5/2001	Looney et al.
6,076,051 A	6/2000	Messerly et al.	6,232,966 B1	5/2001	Kurlander
6,076,060 A	6/2000	Lin et al.	6,233,545 B1	5/2001	Datig
6,076,088 A	6/2000	Paik et al.	6,233,559 B1	5/2001	Balakrishnan
6,078,914 A	6/2000	Redfern	6,233,578 B1	5/2001	Machihara et al.
6,081,750 A	6/2000	Hoffberg et al.	6,237,025 B1	5/2001	Ludwig et al.
6,081,774 A	6/2000	de Hita et al.	6,240,303 B1	5/2001	Katzur
6,081,780 A	6/2000	Lumelsky	6,243,681 B1	6/2001	Guji et al.
6,088,671 A	7/2000	Gould et al.	6,246,981 B1	6/2001	Papineni et al.
6,088,731 A	7/2000	Kiraly et al.	6,248,946 B1	6/2001	Dwek
6,092,043 A	7/2000	Squires et al.	6,249,606 B1	6/2001	Kiraly et al.
6,094,649 A	7/2000	Bowen et al.	6,259,826 B1	7/2001	Pollard et al.
6,097,391 A	8/2000	Wilcox	6,260,011 B1	7/2001	Heckerman et al.
6,101,468 A	8/2000	Gould et al.	6,260,013 B1	7/2001	Sejnoha
6,101,470 A	8/2000	Eide et al.	6,260,016 B1	7/2001	Holm et al.
6,105,865 A	8/2000	Hardesty	6,260,024 B1	7/2001	Shkedy
6,108,627 A	8/2000	Sabourin	6,266,637 B1	7/2001	Donovan et al.
6,111,562 A	8/2000	Downs et al.	6,268,859 B1	7/2001	Andresen et al.
6,116,907 A	9/2000	Baker et al.	6,269,712 B1	8/2001	Zentmyer
6,119,101 A	9/2000	Peckover	6,271,835 B1	8/2001	Hoeksma
6,121,960 A	9/2000	Carroll et al.	6,272,456 B1	8/2001	De Campos
6,122,340 A	9/2000	Darley et al.	6,272,464 B1	8/2001	Kiraz et al.
6,122,614 A	9/2000	Kahn et al.	6,275,795 B1	8/2001	Tzirkel-Hancock
6,122,616 A	9/2000	Henton	6,275,824 B1	8/2001	O'Flaherty et al.
6,125,284 A	9/2000	Moore et al.	6,278,970 B1	8/2001	Milner
6,125,346 A	9/2000	Nishimura et al.	6,282,507 B1	8/2001	Horiguchi et al.
6,125,356 A	9/2000	Brockman et al.	6,285,785 B1	9/2001	Bellegarda et al.
6,129,582 A	10/2000	Wilhite et al.	6,285,786 B1	9/2001	Seni et al.
6,138,098 A	10/2000	Shieber et al.	6,289,085 B1	9/2001	Miyashita et al.
6,141,642 A	10/2000	Oh	6,289,124 B1	9/2001	Okamoto
6,141,644 A	10/2000	Kuhn et al.	6,289,301 B1	9/2001	Higginbotham et al.
6,144,377 A	11/2000	Oppermann et al.	6,289,353 B1	9/2001	Hazlehurst et al.
6,144,938 A	11/2000	Surace et al.	6,292,772 B1	9/2001	Kantrowitz
6,144,939 A	11/2000	Pearson et al.	6,295,390 B1	9/2001	Kobayashi et al.
6,151,401 A	11/2000	Annaratone	6,295,541 B1	9/2001	Bodnar et al.
6,154,551 A	11/2000	Frenkel	6,297,818 B1	10/2001	Ulrich et al.
6,154,720 A	11/2000	Onishi et al.	6,298,314 B1	10/2001	Blackadar et al.
6,157,935 A	12/2000	Tran et al.	6,298,321 B1	10/2001	Karlov et al.
6,161,084 A	12/2000	Messerly et al.	6,304,844 B1	10/2001	Pan et al.
6,161,087 A	12/2000	Wightman et al.	6,304,846 B1	10/2001	George et al.
6,161,944 A	12/2000	Leman	6,307,548 B1	10/2001	Flinchem et al.
6,163,769 A	12/2000	Acero et al.	6,308,149 B1	10/2001	Gaussier et al.
6,163,809 A	12/2000	Buckley	6,311,157 B1	10/2001	Strong
6,167,369 A	12/2000	Schulze	6,311,189 B1	10/2001	deVries et al.
6,169,538 B1	1/2001	Nowlan et al.	6,317,237 B1	11/2001	Nakao et al.
6,172,948 B1	1/2001	Keller et al.	6,317,594 B1	11/2001	Gossman et al.
6,173,194 B1	1/2001	Vantila	6,317,707 B1	11/2001	Bangalore et al.
6,173,251 B1	1/2001	Ito et al.	6,317,831 B1	11/2001	King
6,173,261 B1	1/2001	Arai et al.	6,321,092 B1	11/2001	Fitch et al.
			6,324,512 B1	11/2001	Junqua et al.
			6,330,538 B1	12/2001	Breen
			6,332,175 B1	12/2001	Birrell et al.
			6,334,103 B1	12/2001	Surace et al.

(56)

References Cited

U.S. PATENT DOCUMENTS

6,335,722	B1	1/2002	Tani et al.	6,493,652	B1	12/2002	Ohlenbusch et al.
6,336,365	B1	1/2002	Blackadar et al.	6,493,667	B1	12/2002	de Souza et al.
6,336,727	B1	1/2002	Kim	6,499,013	B1	12/2002	Weber
6,340,937	B1	1/2002	Stepita-Klauco	6,499,014	B1	12/2002	Chihara
6,341,316	B1	1/2002	Kloba et al.	6,501,937	B1	12/2002	Ho et al.
6,343,267	B1	1/2002	Kuhn et al.	6,502,194	B1	12/2002	Berman et al.
6,345,250	B1	2/2002	Martin	6,505,158	B1	1/2003	Conkie
6,351,522	B1	2/2002	Vitikainen	6,505,175	B1	1/2003	Silverman et al.
6,351,762	B1	2/2002	Ludwig et al.	6,505,183	B1	1/2003	Loofbourrow et al.
6,353,442	B1	3/2002	Masui	6,510,406	B1	1/2003	Marchisio
6,353,794	B1	3/2002	Davis et al.	6,510,417	B1	1/2003	Woods et al.
6,356,854	B1	3/2002	Schubert et al.	6,513,008	B2	1/2003	Pearson et al.
6,356,864	B1	3/2002	Foltz et al.	6,513,063	B1	1/2003	Julia et al.
6,356,905	B1	3/2002	Gershman et al.	6,519,565	B1	2/2003	Clements et al.
6,357,147	B1	3/2002	Darley et al.	6,519,566	B1	2/2003	Boyer et al.
6,359,572	B1	3/2002	Vale	6,523,026	B1	2/2003	Gillis
6,359,970	B1	3/2002	Burgess	6,523,061	B1	2/2003	Halverson et al.
6,360,227	B1	3/2002	Aggarwal et al.	6,523,172	B1	2/2003	Martinez-Guerra et al.
6,360,237	B1	3/2002	Schulz et al.	6,526,351	B2	2/2003	Whitham
6,366,883	B1	4/2002	Campbell et al.	6,526,382	B1	2/2003	Yuschik
6,366,884	B1	4/2002	Bellegarda et al.	6,526,395	B1	2/2003	Morris
6,374,217	B1	4/2002	Bellegarda	6,529,592	B1	3/2003	Khan
6,377,530	B1	4/2002	Burrows	6,529,608	B2	3/2003	Gersabeck et al.
6,377,925	B1	4/2002	Greene, Jr. et al.	6,532,444	B1	3/2003	Weber
6,377,928	B1	4/2002	Saxena et al.	6,532,446	B1	3/2003	King
6,385,586	B1	5/2002	Dietz	6,535,610	B1	3/2003	Stewart
6,385,662	B1	5/2002	Moon et al.	6,535,852	B2	3/2003	Eide
6,389,114	B1	5/2002	Dowens et al.	6,535,983	B1	3/2003	McCormack et al.
6,397,183	B1	5/2002	Baba et al.	6,536,139	B2	3/2003	Darley et al.
6,397,186	B1	5/2002	Bush et al.	6,538,665	B2	3/2003	Crow et al.
6,401,065	B1	6/2002	Kanevsky et al.	6,542,171	B1	4/2003	Satou et al.
6,405,169	B1	6/2002	Kondo et al.	6,542,584	B1	4/2003	Sherwood et al.
6,408,272	B1	6/2002	White et al.	6,546,262	B1	4/2003	Freadman
6,411,932	B1	6/2002	Molnar et al.	6,546,367	B2	4/2003	Otsuka
6,415,250	B1	7/2002	van den Akker	6,546,388	B1	4/2003	Edlund et al.
6,421,305	B1	7/2002	Gioscia et al.	6,549,497	B2	4/2003	Miyamoto et al.
6,421,672	B1	7/2002	McAllister et al.	6,553,343	B1	4/2003	Kagoshima et al.
6,421,707	B1	7/2002	Miller et al.	6,553,344	B2	4/2003	Bellegarda et al.
6,424,944	B1	7/2002	Hikawa	6,556,971	B1	4/2003	Rigsby et al.
6,430,551	B1	8/2002	Thelen et al.	6,556,983	B1	4/2003	Altschuler et al.
6,434,522	B1	8/2002	Tsuboka	6,560,903	B1	5/2003	Darley
6,434,524	B1	8/2002	Weber	6,563,769	B1	5/2003	Van Der Meulen
6,434,604	B1	8/2002	Harada et al.	6,564,186	B1	5/2003	Kiraly et al.
6,437,818	B1	8/2002	Ludwig et al.	6,582,342	B2	6/2003	Kaufman
6,438,523	B1	8/2002	Oberteuffer et al.	6,583,806	B2	6/2003	Ludwig et al.
6,442,518	B1	8/2002	Van Thong et al.	6,584,464	B1	6/2003	Warthen
6,442,523	B1	8/2002	Siegel	6,587,403	B1	7/2003	Keller et al.
6,446,076	B1	9/2002	Burkey et al.	6,587,404	B1	7/2003	Keller et al.
6,448,485	B1	9/2002	Barile	6,591,379	B1	7/2003	LeVine et al.
6,448,986	B1	9/2002	Smith	6,594,673	B1	7/2003	Smith et al.
6,449,620	B1	9/2002	Draper et al.	6,594,688	B2	7/2003	Ludwig et al.
6,453,281	B1	9/2002	Walters et al.	6,597,345	B2	7/2003	Hirshberg
6,453,292	B2	9/2002	Ramaswamy et al.	6,598,021	B1	7/2003	Shambaugh et al.
6,453,315	B1	9/2002	Weissman et al.	6,598,022	B2	7/2003	Yuschik
6,456,616	B1	9/2002	Rantanen	6,598,039	B1	7/2003	Livowsky
6,456,972	B1	9/2002	Gladstein et al.	6,598,054	B2	7/2003	Schuetze et al.
6,460,015	B1	10/2002	Hetherington et al.	6,601,026	B2	7/2003	Appelt et al.
6,460,029	B1	10/2002	Fries et al.	6,601,234	B1	7/2003	Bowman-Amuah
6,462,778	B1	10/2002	Abram et al.	6,603,837	B1	8/2003	Kesanupalli et al.
6,463,128	B1	10/2002	Elwin	6,606,388	B1	8/2003	Townsend et al.
6,466,654	B1	10/2002	Cooper et al.	6,606,632	B1	8/2003	Saulpaugh et al.
6,467,924	B2	10/2002	Shipman	6,611,789	B1	8/2003	Darley
6,469,712	B1	10/2002	Hilpert, Jr. et al.	6,615,172	B1	9/2003	Bennett et al.
6,469,722	B1	10/2002	Kinoe et al.	6,615,175	B1	9/2003	Gazdzinski
6,469,732	B1	10/2002	Chang et al.	6,615,176	B2	9/2003	Lewis et al.
6,470,347	B1	10/2002	Gillam	6,615,220	B1	9/2003	Austin et al.
6,473,630	B1	10/2002	Baranowski et al.	6,621,768	B1	9/2003	Keller et al.
6,477,488	B1	11/2002	Bellegarda	6,621,892	B1	9/2003	Banister et al.
6,477,494	B2	11/2002	Hyde-Thomson et al.	6,622,121	B1	9/2003	Crepuy et al.
6,487,533	B2	11/2002	Hyde-Thomson et al.	6,622,136	B2	9/2003	Russell
6,487,534	B1	11/2002	Thelen et al.	6,623,529	B1	9/2003	Lakritz
6,487,663	B1	11/2002	Jaisimha et al.	6,625,583	B1	9/2003	Silverman et al.
6,489,951	B1	12/2002	Wong et al.	6,628,808	B1	9/2003	Bach et al.
6,490,560	B1	12/2002	Ramaswamy et al.	6,631,186	B1	10/2003	Adams et al.
6,493,428	B1	12/2002	Hillier	6,631,346	B1	10/2003	Karaorman et al.
				6,633,846	B1	10/2003	Bennett et al.
				6,633,932	B1	10/2003	Bork et al.
				6,643,401	B1	11/2003	Kashioka et al.
				6,647,260	B2	11/2003	Dusse et al.

(56)

References Cited

U.S. PATENT DOCUMENTS

6,650,735	B2	11/2003	Burton et al.	6,778,979	B2	8/2004	Grefenstette et al.
6,654,740	B2	11/2003	Tokuda et al.	6,782,510	B1	8/2004	Gross et al.
6,658,389	B1	12/2003	Alpdemir	6,784,901	B1	8/2004	Harvey et al.
6,658,577	B2	12/2003	Huppi et al.	6,789,094	B2	9/2004	Rudoff et al.
6,662,023	B1	12/2003	Helle	6,789,231	B1	9/2004	Reynar et al.
6,665,639	B2	12/2003	Mozer et al.	6,790,704	B2	9/2004	Doyle et al.
6,665,640	B1	12/2003	Bennett et al.	6,792,082	B1	9/2004	Levine
6,665,641	B1	12/2003	Coorman et al.	6,792,086	B1	9/2004	Saylor et al.
6,671,683	B2	12/2003	Kanno	6,792,407	B2	9/2004	Kibre et al.
6,671,856	B1	12/2003	Gillam	6,794,566	B2	9/2004	Pachet
6,675,169	B1	1/2004	Bennett et al.	6,795,059	B2	9/2004	Endo
6,675,233	B1	1/2004	Du et al.	6,799,226	B1	9/2004	Robbin et al.
6,680,675	B1	1/2004	Suzuki	6,801,604	B2	10/2004	Maes et al.
6,684,187	B1	1/2004	Conkie	6,801,964	B1	10/2004	Mahdavi
6,684,376	B1	1/2004	Kerzman et al.	6,803,905	B1	10/2004	Capps et al.
6,690,387	B2	2/2004	Zimmerman et al.	6,804,649	B2	10/2004	Miranda
6,690,800	B2	2/2004	Resnick	6,804,677	B2	10/2004	Shadmon et al.
6,690,828	B2	2/2004	Meyers	6,807,536	B2	10/2004	Achlioptas et al.
6,691,064	B2	2/2004	Vroman	6,807,574	B1	10/2004	Partovi et al.
6,691,090	B1	2/2004	Laurila et al.	6,810,379	B1	10/2004	Vermeulen et al.
6,691,111	B2	2/2004	Lazaridis et al.	6,813,218	B1	11/2004	Antonelli et al.
6,691,151	B1	2/2004	Cheyre et al.	6,813,491	B1	11/2004	McKinney
6,694,295	B2	2/2004	Lindholm et al.	6,813,607	B1	11/2004	Faruquie et al.
6,694,297	B2	2/2004	Sato	6,816,578	B1	11/2004	Kredo et al.
6,697,780	B1	2/2004	Beutnagel et al.	6,820,055	B2	11/2004	Saindon et al.
6,697,824	B1	2/2004	Bowman-Amuah	6,829,018	B2	12/2004	Lin et al.
6,701,294	B1	3/2004	Ball et al.	6,829,603	B1	12/2004	Chai et al.
6,701,305	B1	3/2004	Holt et al.	6,832,194	B1	12/2004	Mozer et al.
6,701,318	B2	3/2004	Fox et al.	6,832,381	B1	12/2004	Mathur et al.
6,704,015	B1	3/2004	Bovarnick et al.	6,836,760	B1	12/2004	Silverman et al.
6,704,698	B1	3/2004	Paulsen, Jr. et al.	6,839,464	B2	1/2005	Hawkins et al.
6,704,710	B2	3/2004	Strong	6,839,669	B1	1/2005	Gould et al.
6,708,153	B2	3/2004	Brittan et al.	6,839,670	B1	1/2005	Stammler et al.
6,711,585	B1	3/2004	Copperman et al.	6,839,742	B1	1/2005	Dyer et al.
6,714,221	B1	3/2004	Christie et al.	6,842,767	B1	1/2005	Partovi et al.
6,716,139	B1	4/2004	Hosseinzadeh-Dolkhani et al.	6,847,966	B1	1/2005	Sommer et al.
6,718,324	B2	4/2004	Edlund et al.	6,847,979	B2	1/2005	Allemang et al.
6,718,331	B2	4/2004	Davis et al.	6,850,775	B1	2/2005	Berg
6,720,980	B1	4/2004	Lui et al.	6,850,887	B2	2/2005	Epstein et al.
6,721,728	B2 *	4/2004	McGreevy 707/999.003	6,851,115	B1	2/2005	Cheyre et al.
6,721,734	B1	4/2004	Subasic et al.	6,857,800	B2	2/2005	Zhang et al.
6,724,370	B2	4/2004	Dutta et al.	6,859,931	B1	2/2005	Cheyre et al.
6,728,675	B1	4/2004	Maddalozzo, Jr. et al.	6,862,568	B2	3/2005	Case
6,728,729	B1	4/2004	Jawa et al.	6,862,710	B1	3/2005	Marchisio
6,731,312	B2	5/2004	Robbin	6,865,533	B2	3/2005	Addison et al.
6,732,142	B1	5/2004	Bates et al.	6,868,045	B1	3/2005	Schroder
6,735,632	B1	5/2004	Kiraly et al.	6,868,385	B1	3/2005	Gerson
6,738,738	B2	5/2004	Henton	6,870,529	B1	3/2005	Davis
6,741,264	B1	5/2004	Lesser	6,871,346	B1	3/2005	Kumbalimutt et al.
6,742,021	B1	5/2004	Halverson et al.	6,873,986	B2	3/2005	McConnell et al.
6,751,592	B1	6/2004	Shiga	6,876,947	B1	4/2005	Darley et al.
6,751,595	B2	6/2004	Busayapongchai et al.	6,877,003	B2	4/2005	Ho et al.
6,751,621	B1	6/2004	Calistri-Yeh et al.	6,879,957	B1	4/2005	Pechter et al.
6,754,504	B1	6/2004	Reed	6,882,335	B2	4/2005	Saarin
6,757,362	B1	6/2004	Cooper et al.	6,882,747	B2	4/2005	Thawonmas et al.
6,757,365	B1	6/2004	Bogard	6,882,955	B1	4/2005	Ohlenbusch et al.
6,757,646	B2	6/2004	Marchisio	6,882,971	B2	4/2005	Craner
6,757,653	B2	6/2004	Buth et al.	6,885,734	B1	4/2005	Eberle et al.
6,757,718	B1	6/2004	Halverson et al.	6,889,361	B1	5/2005	Bates et al.
6,760,412	B1	7/2004	Loucks	6,895,084	B1	5/2005	Saylor et al.
6,760,700	B2	7/2004	Lewis et al.	6,895,257	B2	5/2005	Boman et al.
6,760,754	B1	7/2004	Isaacs et al.	6,895,380	B2	5/2005	Sepe, Jr.
6,762,741	B2	7/2004	Weindorf	6,895,558	B1	5/2005	Loveland
6,763,089	B2	7/2004	Feigenbaum	6,898,550	B1	5/2005	Blackadar et al.
6,766,294	B2	7/2004	MacGinite et al.	6,901,364	B2	5/2005	Nguyen et al.
6,766,320	B1	7/2004	Want et al.	6,901,399	B1	5/2005	Corston et al.
6,766,324	B2	7/2004	Carlson et al.	6,904,405	B2	6/2005	Suominen
6,768,979	B1	7/2004	Menendez-Pidal et al.	6,907,112	B1	6/2005	Guedalia et al.
6,772,123	B2	8/2004	Cooklev et al.	6,910,004	B2	6/2005	Tarbouriech et al.
6,772,195	B1	8/2004	Hattelid et al.	6,910,007	B2	6/2005	Stylianou et al.
6,775,358	B1	8/2004	Breitenbach et al.	6,910,186	B2	6/2005	Kim
6,778,951	B1	8/2004	Contractor	6,911,971	B2	6/2005	Suzuki et al.
6,778,952	B2	8/2004	Bellegarda	6,912,407	B1	6/2005	Clarke et al.
6,778,962	B1	8/2004	Kasai et al.	6,912,498	B2	6/2005	Stevens et al.
6,778,970	B2	8/2004	Au	6,912,499	B1	6/2005	Sabourin et al.
				6,915,138	B2	7/2005	Kraft
				6,915,246	B2	7/2005	Gusler et al.
				6,917,373	B2	7/2005	Vong et al.
				6,918,677	B2	7/2005	Shipman

(56)

References Cited

U.S. PATENT DOCUMENTS

6,924,828	B1	8/2005	Hirsch	7,047,193	B1	5/2006	Bellegarda
6,925,438	B2	8/2005	Mohamed et al.	7,050,976	B1	5/2006	Packingham
6,928,149	B1	8/2005	Panjwani et al.	7,050,977	B1	5/2006	Bennett
6,928,614	B1	8/2005	Everhart	7,051,096	B1	5/2006	Krawiec et al.
6,931,255	B2	8/2005	Mekuria	7,054,419	B2	5/2006	Culliss
6,931,384	B1	8/2005	Horvitz et al.	7,054,888	B2	5/2006	LaChapelle et al.
6,932,708	B2	8/2005	Yamashita et al.	7,057,607	B2	6/2006	Mayoraz et al.
6,934,394	B1	8/2005	Anderson	7,058,569	B2	6/2006	Coorman et al.
6,934,684	B2	8/2005	Alpdemir et al.	7,058,888	B1	6/2006	Gjerstad et al.
6,934,756	B2	8/2005	Maes	7,058,889	B2	6/2006	Trovato et al.
6,934,812	B1	8/2005	Robbin et al.	7,062,223	B2	6/2006	Gerber et al.
6,937,975	B1	8/2005	Elworthy	7,062,225	B2	6/2006	White
6,937,986	B2	8/2005	Denenberg et al.	7,062,428	B2	6/2006	Hogenhout et al.
6,944,593	B2	9/2005	Kuzunuki et al.	7,062,438	B2	6/2006	Kobayashi et al.
6,948,094	B2	9/2005	Schultz et al.	7,065,185	B1	6/2006	Koch
6,950,087	B2	9/2005	Knox et al.	7,065,485	B1	6/2006	Chong-White et al.
6,950,502	B1	9/2005	Jenkins	7,069,213	B2	6/2006	Thompson
6,954,755	B2	10/2005	Reisman	7,069,220	B2	6/2006	Coffman et al.
6,954,899	B1	10/2005	Anderson	7,069,560	B1	6/2006	Cheyser et al.
6,956,845	B2	10/2005	Baker et al.	7,072,686	B1	7/2006	Schrager
6,960,734	B1	11/2005	Park	7,072,941	B2	7/2006	Griffin et al.
6,961,699	B1	11/2005	Kahn et al.	7,076,527	B2	7/2006	Bellegarda et al.
6,963,841	B2	11/2005	Handal et al.	7,082,322	B2	7/2006	Harano
6,964,023	B2	11/2005	Maes et al.	7,084,758	B1	8/2006	Cole
6,965,376	B2	11/2005	Tani et al.	7,084,856	B2	8/2006	Huppi
6,968,311	B2	11/2005	Knockeart et al.	7,085,723	B2	8/2006	Ross et al.
6,970,820	B2	11/2005	Junqua et al.	7,085,960	B2	8/2006	Bouat et al.
6,970,881	B1	11/2005	Mohan et al.	7,092,370	B2	8/2006	Jiang et al.
6,970,915	B1	11/2005	Partovi et al.	7,092,887	B2	8/2006	Mozer et al.
6,970,935	B1	11/2005	Maes	7,092,928	B1	8/2006	Elad et al.
6,976,090	B2	12/2005	Ben-Shaul et al.	7,092,950	B2	8/2006	Wong et al.
6,978,127	B1	12/2005	Bulthuis et al.	7,093,693	B1	8/2006	Gazdzinski
6,978,239	B2	12/2005	Chu et al.	7,095,733	B1	8/2006	Yarlagadda et al.
6,980,949	B2	12/2005	Ford	7,096,183	B2	8/2006	Junqua
6,980,955	B2	12/2005	Okutani et al.	7,103,548	B2	9/2006	Squibbs et al.
6,983,251	B1	1/2006	Umemoto et al.	7,107,204	B1	9/2006	Liu et al.
6,985,858	B2	1/2006	Frey et al.	7,111,248	B2	9/2006	Mulvey et al.
6,985,865	B1	1/2006	Packingham et al.	7,113,803	B2	9/2006	Dehlin
6,988,071	B1	1/2006	Gazdzinski	7,113,943	B2	9/2006	Bradford et al.
6,990,450	B2	1/2006	Case et al.	7,115,035	B2	10/2006	Tanaka
6,996,520	B2	2/2006	Levin	7,117,231	B2	10/2006	Fischer et al.
6,996,531	B2	2/2006	Korall et al.	7,123,696	B2	10/2006	Lowe
6,996,575	B2	2/2006	Cox et al.	7,124,081	B1	10/2006	Bellegarda
6,999,066	B2	2/2006	Litwiller	7,124,082	B2	10/2006	Freedman
6,999,914	B1	2/2006	Boerner et al.	7,124,164	B1	10/2006	Chemtob
6,999,925	B2	2/2006	Fischer et al.	7,127,046	B1	10/2006	Smith et al.
6,999,927	B2	2/2006	Mozer et al.	7,127,396	B2	10/2006	Chu et al.
7,000,189	B2	2/2006	Dutta et al.	7,127,403	B1	10/2006	Saylor et al.
7,003,099	B1	2/2006	Zhang et al.	7,133,900	B1	11/2006	Szeto
7,003,463	B1	2/2006	Maes et al.	7,136,710	B1	11/2006	Hoffberg et al.
7,007,239	B1	2/2006	Hawkins et al.	7,136,818	B1	11/2006	Cosatto et al.
7,010,581	B2	3/2006	Brown et al.	7,137,126	B1	11/2006	Coffman et al.
7,013,289	B2	3/2006	Horn et al.	7,139,697	B2	11/2006	Häkkinen et al.
7,013,429	B2	3/2006	Fujimoto et al.	7,139,714	B2	11/2006	Bennett et al.
7,020,685	B1	3/2006	Chen et al.	7,143,028	B2	11/2006	Hillis et al.
7,024,363	B1	4/2006	Comerford et al.	7,143,038	B2	11/2006	Katae
7,024,364	B2	4/2006	Guerra et al.	7,143,040	B2	11/2006	Durston et al.
7,024,366	B1	4/2006	Deyoe et al.	7,146,437	B2	12/2006	Robbin et al.
7,024,460	B2	4/2006	Koopmas et al.	7,149,319	B2	12/2006	Roeck
7,027,568	B1	4/2006	Simpson et al.	7,149,695	B1	12/2006	Bellegarda
7,027,974	B1	4/2006	Busch et al.	7,149,964	B1	12/2006	Cottrille et al.
7,027,990	B2	4/2006	Sussman	7,152,070	B1	12/2006	Musick et al.
7,028,252	B1	4/2006	Baru et al.	7,152,093	B2	12/2006	Ludwig et al.
7,031,530	B2	4/2006	Driggs et al.	7,154,526	B2	12/2006	Foote et al.
7,031,909	B2	4/2006	Mao et al.	7,155,668	B2	12/2006	Holland et al.
7,035,794	B2	4/2006	Sirivara	7,158,647	B2	1/2007	Azima et al.
7,035,801	B2	4/2006	Jimenez-Feltström	7,159,174	B2	1/2007	Johnson et al.
7,035,807	B1	4/2006	Brittain et al.	7,162,412	B2	1/2007	Yamada et al.
7,036,128	B1	4/2006	Julia et al.	7,162,482	B1	1/2007	Dunning
7,038,659	B2	5/2006	Rajkowski	7,165,073	B2	1/2007	Vandersluis
7,039,588	B2	5/2006	Okutani et al.	7,166,791	B2	1/2007	Robbin et al.
7,043,420	B2	5/2006	Ratnaparkhi	7,174,295	B1	2/2007	Kivimaki
7,043,422	B2	5/2006	Gao et al.	7,174,297	B2	2/2007	Guerra et al.
7,046,230	B2	5/2006	Zadesky et al.	7,177,794	B2	2/2007	Mani et al.
7,046,850	B2	5/2006	Braspenning et al.	7,177,798	B2	2/2007	Hsu et al.
				7,177,817	B1	2/2007	Khosla et al.
				7,181,386	B2	2/2007	Mohri et al.
				7,181,388	B2	2/2007	Tian
				7,185,276	B2	2/2007	Keswa

(56)

References Cited

U.S. PATENT DOCUMENTS

7,188,085 B2	3/2007	Pelletier	7,376,556 B2	5/2008	Bennett
7,190,794 B2	3/2007	Hinde	7,376,632 B1	5/2008	Sadek et al.
7,191,118 B2	3/2007	Bellegarda	7,376,645 B2	5/2008	Bernard
7,191,131 B1	3/2007	Nagao	7,378,963 B1	5/2008	Begault et al.
7,193,615 B2	3/2007	Kim et al.	7,379,874 B2	5/2008	Schmid et al.
7,194,186 B1	3/2007	Strub et al.	7,380,203 B2	5/2008	Keely et al.
7,194,413 B2	3/2007	Mahoney et al.	7,383,170 B2	6/2008	Mills et al.
7,194,471 B1	3/2007	Nagatsuka et al.	7,386,449 B2	6/2008	Sun et al.
7,194,611 B2	3/2007	Bear et al.	7,386,799 B1	6/2008	Clanton et al.
7,194,699 B2	3/2007	Thomson et al.	7,389,224 B1	6/2008	Elworthy
7,197,120 B2	3/2007	Luehrig et al.	7,389,225 B1	6/2008	Jensen et al.
7,197,460 B1	3/2007	Gupta et al.	7,392,185 B2	6/2008	Bennett
7,200,550 B2	4/2007	Menezes et al.	7,394,947 B2	7/2008	Li et al.
7,200,558 B2	4/2007	Kato et al.	7,398,209 B2	7/2008	Kennewick et al.
7,200,559 B2	4/2007	Wang	7,401,300 B2	7/2008	Nurmi
7,203,646 B2	4/2007	Bennett	7,403,938 B2	7/2008	Harrison et al.
7,206,809 B2	4/2007	Ludwig et al.	7,404,143 B2	7/2008	Freelander et al.
7,216,008 B2	5/2007	Sakata	7,409,337 B1	8/2008	Potter et al.
7,216,073 B2	5/2007	Lavi et al.	7,409,347 B1	8/2008	Bellegarda
7,216,080 B2	5/2007	Tsiao et al.	7,412,470 B2	8/2008	Masuno et al.
7,218,920 B2	5/2007	Hyon	7,415,100 B2	8/2008	Cooper et al.
7,218,943 B2	5/2007	Klassen et al.	7,418,389 B2	8/2008	Chu et al.
7,219,063 B2	5/2007	Schalk et al.	7,418,392 B1	8/2008	Mozer et al.
7,219,123 B1	5/2007	Fiechter et al.	7,426,467 B2	9/2008	Nashida et al.
7,225,125 B2	5/2007	Bennett et al.	7,426,468 B2	9/2008	Coifman et al.
7,228,278 B2	6/2007	Nguyen et al.	7,427,024 B1	9/2008	Gazdzinski et al.
7,231,343 B1	6/2007	Treadgold et al.	7,428,541 B2	9/2008	Houle
7,233,790 B2	6/2007	Kjellberg et al.	7,433,869 B2	10/2008	Gollapudi
7,233,904 B2	6/2007	Luisi	7,433,921 B2	10/2008	Ludwig et al.
7,234,026 B2	6/2007	Robbin et al.	7,441,184 B2	10/2008	Frerebeau et al.
7,236,932 B1	6/2007	Grajski	7,443,316 B2	10/2008	Lim
7,243,305 B2	7/2007	Schabes et al.	7,447,635 B1	11/2008	Konopka et al.
7,246,151 B2	7/2007	Isaacs et al.	7,454,351 B2	11/2008	Jeschke et al.
7,251,454 B2	7/2007	White	7,460,652 B2	12/2008	Chang
7,254,773 B2	8/2007	Bates et al.	7,467,087 B1	12/2008	Gillick et al.
7,260,529 B1	8/2007	Lengen	7,467,164 B2	12/2008	Marsh
7,263,373 B2	8/2007	Mattisson	7,472,061 B1	12/2008	Alewine et al.
7,266,189 B1	9/2007	Day	7,472,065 B2	12/2008	Aaron et al.
7,266,496 B2	9/2007	Wang et al.	7,475,010 B2	1/2009	Chao
7,266,499 B2	9/2007	Surace et al.	7,475,063 B2	1/2009	Datta et al.
7,269,544 B2	9/2007	Simske	7,477,238 B2	1/2009	Fux et al.
7,269,556 B2	9/2007	Kiss et al.	7,477,240 B2	1/2009	Yanagisawa
7,275,063 B2	9/2007	Horn	7,478,037 B2	1/2009	Strong
7,277,088 B2	10/2007	Robinson et al.	7,478,091 B2	1/2009	Mojsilovic et al.
7,277,854 B2	10/2007	Bennett et al.	7,478,129 B1	1/2009	Chemtob
7,277,855 B1	10/2007	Acker et al.	7,483,832 B2	1/2009	Tischer
7,280,958 B2	10/2007	Pavlov et al.	7,483,894 B2	1/2009	Cao
7,283,072 B1	10/2007	Plachta et al.	7,487,089 B2	2/2009	Mozer
7,290,039 B1	10/2007	Lisitsa et al.	7,487,093 B2	2/2009	Mutsuno et al.
7,292,579 B2	11/2007	Morris	7,490,034 B2	2/2009	Finnigan et al.
7,292,979 B2	11/2007	Karas et al.	7,496,498 B2	2/2009	Chu et al.
7,299,033 B2	11/2007	Kjellberg et al.	7,496,512 B2	2/2009	Zhao et al.
7,302,392 B1	11/2007	Thenthiruperai et al.	7,499,923 B2	3/2009	Kawatani
7,302,686 B2	11/2007	Togawa	7,502,738 B2	3/2009	Kennewick et al.
7,308,408 B1	12/2007	Stifelman et al.	7,505,795 B1	3/2009	Lim et al.
7,310,329 B2	12/2007	Vieri et al.	7,508,324 B2	3/2009	Suraqui
7,310,600 B1	12/2007	Garner et al.	7,508,373 B2	3/2009	Lin et al.
7,310,605 B2	12/2007	Janakiraman et al.	7,516,123 B2	4/2009	Betz et al.
7,313,523 B1	12/2007	Bellegarda et al.	7,519,327 B2	4/2009	White
7,315,818 B2	1/2008	Stevens et al.	7,522,927 B2	4/2009	Fitch et al.
7,319,957 B2	1/2008	Robinson et al.	7,523,036 B2	4/2009	Akabane et al.
7,321,783 B2	1/2008	Kim	7,523,108 B2	4/2009	Cao
7,324,833 B2	1/2008	White et al.	7,526,466 B2	4/2009	Au
7,324,947 B2	1/2008	Jordan et al.	7,526,738 B2	4/2009	Ording et al.
7,328,155 B2	2/2008	Endo et al.	7,529,671 B2	5/2009	Rockenbeck et al.
7,349,953 B2	3/2008	Lisitsa et al.	7,529,676 B2	5/2009	Koyama
7,353,139 B1	4/2008	Burrell et al.	7,535,997 B1	5/2009	McQuaide, Jr. et al.
7,359,493 B1	4/2008	Wang et al.	7,536,029 B2	5/2009	Choi et al.
7,359,671 B2	4/2008	Richenstein et al.	7,536,565 B2	5/2009	Girish et al.
7,359,851 B2	4/2008	Tong et al.	7,538,685 B1	5/2009	Cooper et al.
7,362,738 B2	4/2008	Taube et al.	7,539,619 B1	5/2009	Seligman et al.
7,363,227 B2	4/2008	Mapes-Riordan et al.	7,539,656 B2	5/2009	Fratkina et al.
7,365,260 B2	4/2008	Kawashima	7,541,940 B2	6/2009	Upton
7,366,461 B1	4/2008	Brown	7,542,967 B2	6/2009	Hurst-Hiller et al.
7,373,612 B2	5/2008	Risch et al.	7,543,232 B2	6/2009	Easton, Jr. et al.
			7,546,382 B2	6/2009	Healey et al.
			7,546,529 B2	6/2009	Reynar et al.
			7,548,895 B2	6/2009	Pulsipher
			7,552,045 B2	6/2009	Barliga et al.

(56)

References Cited

U.S. PATENT DOCUMENTS

7,552,055	B2	6/2009	Lecoeuche	7,720,674	B2	5/2010	Kaiser et al.
7,555,431	B2	6/2009	Bennett	7,720,683	B1	5/2010	Vermeulen et al.
7,555,496	B1	6/2009	Lantrip et al.	7,721,301	B2	5/2010	Wong et al.
7,558,381	B1	7/2009	Ali et al.	7,725,307	B2	5/2010	Bennett
7,558,730	B2	7/2009	Davis et al.	7,725,318	B2	5/2010	Gavalda et al.
7,559,026	B2	7/2009	Girish et al.	7,725,320	B2	5/2010	Bennett
7,561,069	B2	7/2009	Horstemeyer	7,725,321	B2	5/2010	Bennett
7,562,007	B2	7/2009	Hwang	7,725,838	B2	5/2010	Williams
7,565,104	B1	7/2009	Brown et al.	7,729,904	B2	6/2010	Bennett
7,565,380	B1	7/2009	Venkatachary	7,729,916	B2	6/2010	Coffman et al.
7,571,106	B2	8/2009	Cao et al.	7,734,461	B2	6/2010	Kwak et al.
7,580,551	B1	8/2009	Srihari et al.	7,743,188	B2	6/2010	Haitani et al.
7,580,576	B2	8/2009	Wang et al.	7,752,152	B2	7/2010	Paek et al.
7,580,839	B2	8/2009	Tamura et al.	7,757,182	B2	7/2010	Elliott et al.
7,584,093	B2	9/2009	Potter et al.	7,763,842	B2	7/2010	Hsu et al.
7,593,868	B2	9/2009	Margiloff et al.	7,774,204	B2	8/2010	Mozer et al.
7,596,499	B2	9/2009	Anguera Miro et al.	7,774,388	B1	8/2010	Runchey
7,599,918	B2	10/2009	Shen et al.	7,778,432	B2	8/2010	Larsen
7,603,381	B2	10/2009	Burke et al.	7,778,595	B2	8/2010	White et al.
7,609,179	B2	10/2009	Diaz-Gutierrez et al.	7,778,632	B2	8/2010	Kurlander et al.
7,613,264	B2	11/2009	Wells et al.	7,779,353	B2	8/2010	Grigoriu et al.
7,617,094	B2	11/2009	Aoki et al.	7,783,283	B2	8/2010	Kuusinen et al.
7,620,407	B1	11/2009	Donald et al.	7,783,486	B2	8/2010	Rosser et al.
7,620,549	B2	11/2009	Di Cristo et al.	7,797,265	B2	9/2010	Brinker et al.
7,624,007	B2	11/2009	Bennett	7,797,269	B2	9/2010	Rieman et al.
7,627,481	B1	12/2009	Kuo et al.	7,801,721	B2	9/2010	Rosart et al.
7,630,901	B2	12/2009	Omi	7,801,728	B2	9/2010	Ben-David et al.
7,634,409	B2	12/2009	Kennewick et al.	7,801,729	B2	9/2010	Mozer
7,634,413	B1	12/2009	Kuo et al.	7,805,299	B2	9/2010	Coifman
7,636,657	B2	12/2009	Ju et al.	7,809,565	B2	10/2010	Coifman
7,640,160	B2	12/2009	Di Cristo et al.	7,809,569	B2	10/2010	Attwater et al.
7,643,990	B1	1/2010	Bellegarda	7,809,570	B2	10/2010	Kennewick et al.
7,647,225	B2	1/2010	Bennett et al.	7,809,610	B2	10/2010	Cao
7,649,877	B2	1/2010	Vieri et al.	7,809,744	B2	10/2010	Nevidomski et al.
7,656,393	B2	2/2010	King et al.	7,818,165	B2	10/2010	Carlgren et al.
7,657,424	B2	2/2010	Bennett	7,818,176	B2	10/2010	Freeman et al.
7,664,558	B2	2/2010	Lindahl et al.	7,822,608	B2	10/2010	Cross, Jr. et al.
7,664,638	B2	2/2010	Cooper et al.	7,823,123	B2	10/2010	Sabbouh
7,669,134	B1	2/2010	Christie et al.	7,826,945	B2	11/2010	Zhang et al.
7,672,841	B2	3/2010	Bennett	7,827,047	B2	11/2010	Anderson et al.
7,672,952	B2	3/2010	Isaacson et al.	7,831,423	B2	11/2010	Schubert
7,673,238	B2	3/2010	Girish et al.	7,831,426	B2	11/2010	Bennett
7,673,340	B1	3/2010	Cohen et al.	7,831,432	B2	11/2010	Bodin et al.
7,676,026	B1	3/2010	Baxter, Jr.	7,840,400	B2	11/2010	Lavi et al.
7,676,365	B2	3/2010	Hwang et al.	7,840,447	B2	11/2010	Kleinrock et al.
7,676,463	B2	3/2010	Thompson et al.	7,840,581	B2	11/2010	Ross et al.
7,679,534	B2	3/2010	Kay et al.	7,848,924	B2	12/2010	Nurminen et al.
7,680,649	B2	3/2010	Park	7,848,926	B2	12/2010	Goto et al.
7,681,126	B2	3/2010	Roose	7,853,444	B2	12/2010	Wang et al.
7,683,886	B2	3/2010	Willey	7,853,445	B2	12/2010	Bachenko et al.
7,684,985	B2	3/2010	Dominach et al.	7,853,577	B2	12/2010	Sundaresan et al.
7,684,990	B2	3/2010	Caskey et al.	7,853,664	B1	12/2010	Wang et al.
7,684,991	B2	3/2010	Stohr et al.	7,869,999	B2	1/2011	Amato et al.
7,689,408	B2	3/2010	Chen et al.	7,870,118	B2	1/2011	Jiang et al.
7,689,409	B2	3/2010	Heinecke	7,873,519	B2	1/2011	Bennett
7,689,421	B2	3/2010	Li et al.	7,873,654	B2	1/2011	Bernard
7,693,715	B2	4/2010	Hwang et al.	7,877,705	B2	1/2011	Chambers et al.
7,693,717	B2	4/2010	Kahn et al.	7,880,730	B2	2/2011	Robinson et al.
7,693,719	B2	4/2010	Chu et al.	7,881,936	B2	2/2011	Longé et al.
7,693,720	B2	4/2010	Kennewick et al.	7,890,330	B2	2/2011	Ozkaragoz et al.
7,698,131	B2	4/2010	Bennett	7,890,652	B2	2/2011	Bull et al.
7,702,500	B2	4/2010	Blaedow	7,899,666	B2	3/2011	Varone
7,702,508	B2	4/2010	Bennett	7,908,287	B1	3/2011	Katragadda
7,706,510	B2	4/2010	Ng	7,912,702	B2	3/2011	Bennett
7,707,026	B2	4/2010	Liu	7,917,367	B2	3/2011	Di Cristo et al.
7,707,027	B2	4/2010	Balchandran et al.	7,917,497	B2	3/2011	Harrison et al.
7,707,032	B2	4/2010	Wang et al.	7,920,678	B2	4/2011	Cooper et al.
7,707,221	B1	4/2010	Dunning et al.	7,920,682	B2	4/2011	Byrne et al.
7,707,267	B2	4/2010	Lisitsa et al.	7,920,857	B2	4/2011	Lau et al.
7,710,262	B2	5/2010	Ruha	7,929,805	B2	4/2011	Wang et al.
7,711,129	B2	5/2010	Lindahl et al.	7,930,168	B2	4/2011	Weng et al.
7,711,565	B1	5/2010	Gazdzinski	7,930,183	B2	4/2011	Odell et al.
7,711,672	B2	5/2010	Au	7,930,197	B2	4/2011	Ozzie et al.
7,712,053	B2	5/2010	Bradford et al.	7,941,009	B2	5/2011	Li et al.
7,716,056	B2	5/2010	Weng et al.	7,949,529	B2	5/2011	Weider et al.
				7,949,534	B2	5/2011	Davis et al.
				7,953,679	B2	5/2011	Chidlovskii et al.
				7,962,179	B2	6/2011	Huang
				7,974,844	B2	7/2011	Sumita

(56)

References Cited

U.S. PATENT DOCUMENTS

7,974,972 B2	7/2011	Cao	8,290,781 B2	10/2012	Gazdzinski
7,983,915 B2	7/2011	Knight et al.	8,296,146 B2	10/2012	Gazdzinski
7,983,917 B2	7/2011	Kennewick et al.	8,296,153 B2	10/2012	Gazdzinski
7,983,919 B2	7/2011	Conkie	8,296,383 B2	10/2012	Lindahl
7,983,997 B2	7/2011	Allen et al.	8,301,456 B2	10/2012	Gazdzinski
7,984,062 B2	7/2011	Dunning et al.	8,311,834 B1	11/2012	Gazdzinski
7,987,151 B2	7/2011	Schott et al.	8,332,224 B2	12/2012	Di Cristo et al.
7,987,244 B1	7/2011	Lewis et al.	8,345,665 B2	1/2013	Vieri et al.
7,996,228 B2	8/2011	Miller et al.	8,352,268 B2	1/2013	Naik et al.
7,999,669 B2	8/2011	Singh et al.	8,352,272 B2	1/2013	Rogers et al.
8,000,453 B2	8/2011	Cooper et al.	8,355,919 B2	1/2013	Silverman et al.
8,005,664 B2	8/2011	Hanumanthappa	8,359,234 B2	1/2013	Vieri
8,005,679 B2	8/2011	Jordan et al.	8,370,158 B2	2/2013	Gazdzinski
8,006,180 B2	8/2011	Tunning et al.	8,371,503 B2	2/2013	Gazdzinski
8,015,006 B2	9/2011	Kennewick et al.	8,374,871 B2	2/2013	Ehsani et al.
8,015,011 B2	9/2011	Nagano et al.	8,380,504 B1	2/2013	Peden et al.
8,015,144 B2	9/2011	Zheng et al.	8,381,107 B2	2/2013	Rottler et al.
8,019,271 B1	9/2011	Izdepski	8,396,714 B2	3/2013	Rogers et al.
8,024,195 B2	9/2011	Mozer et al.	8,428,758 B2	4/2013	Naik et al.
8,027,836 B2	9/2011	Baker et al.	8,447,612 B2	5/2013	Gazdzinski
8,032,383 B1	10/2011	Bhardwaj et al.	8,498,857 B2	7/2013	Kopparapu et al.
8,036,901 B2	10/2011	Mozer	8,521,513 B2	8/2013	Millett et al.
8,037,034 B2	10/2011	Plachta et al.	8,595,004 B2	11/2013	Koshinaka
8,041,557 B2	10/2011	Liu	8,620,659 B2	12/2013	Di Cristo et al.
8,041,570 B2	10/2011	Mirkovic et al.	2001/0005859 A1	6/2001	Okuyama et al.
8,041,611 B2	10/2011	Kleinrock et al.	2001/0020259 A1	9/2001	Sekiguchi et al.
8,046,363 B2	10/2011	Cha et al.	2001/0027396 A1	10/2001	Sato
8,050,500 B1	11/2011	Batty et al.	2001/0029455 A1	10/2001	Chin et al.
8,055,502 B2	11/2011	Clark et al.	2001/0030660 A1	10/2001	Zainoulline
8,055,708 B2	11/2011	Chitsaz et al.	2001/0032080 A1	10/2001	Fukada
8,065,143 B2	11/2011	Yanagihara	2001/0041021 A1	11/2001	Boyle et al.
8,065,155 B1	11/2011	Gazdzinski	2001/0042107 A1	11/2001	Palm
8,065,156 B2	11/2011	Gazdzinski	2001/0044724 A1	11/2001	Hon et al.
8,069,046 B2	11/2011	Kennewick et al.	2001/0047264 A1	11/2001	Roundtree
8,073,681 B2	12/2011	Baldwin et al.	2001/0056342 A1	12/2001	Piehn et al.
8,078,473 B1	12/2011	Gazdzinski	2001/0056347 A1	12/2001	Chazan et al.
8,082,153 B2	12/2011	Coffman et al.	2002/0001395 A1	1/2002	Davis et al.
8,082,498 B2	12/2011	Salamon et al.	2002/0002039 A1	1/2002	Qureshey et al.
8,090,571 B2	1/2012	Elshishiny et al.	2002/0002413 A1	1/2002	Tokue
8,095,364 B2	1/2012	Longé et al.	2002/0002461 A1	1/2002	Tetsumoto
8,099,289 B2	1/2012	Mozer et al.	2002/0004703 A1	1/2002	Gaspard, II
8,099,418 B2	1/2012	Inoue et al.	2002/0010581 A1	1/2002	Euler et al.
8,103,510 B2	1/2012	Sato	2002/0010584 A1	1/2002	Schultz et al.
8,107,401 B2	1/2012	John et al.	2002/0010726 A1	1/2002	Rogson
8,112,275 B2	2/2012	Kennewick et al.	2002/0010798 A1	1/2002	Ben-Shaul et al.
8,112,280 B2	2/2012	Lu	2002/0013784 A1	1/2002	Swanson
8,117,037 B2	2/2012	Gazdzinski	2002/0013852 A1	1/2002	Janik
8,122,353 B2	2/2012	Bouta	2002/0015064 A1	2/2002	Robotham et al.
8,131,557 B2	3/2012	Davis et al.	2002/0021278 A1	2/2002	Hinckley et al.
8,135,115 B1	3/2012	Hogg, Jr. et al.	2002/0026315 A1	2/2002	Miranda
8,140,335 B2	3/2012	Kennewick et al.	2002/0026456 A1	2/2002	Bradford
8,140,567 B2	3/2012	Padovitz et al.	2002/0031254 A1	3/2002	Lantrip et al.
8,150,700 B2	4/2012	Shin et al.	2002/0031262 A1	3/2002	Imagawa et al.
8,156,005 B2	4/2012	Vieri	2002/0032564 A1	3/2002	Ehsani et al.
8,165,321 B2	4/2012	Paquier et al.	2002/0032751 A1	3/2002	Bharadwaj
8,165,886 B1	4/2012	Gagnon et al.	2002/0035467 A1	3/2002	Morimoto et al.
8,170,790 B2	5/2012	Lee et al.	2002/0035469 A1	3/2002	Holzapfel
8,179,370 B1	5/2012	Yamasani et al.	2002/0035474 A1	3/2002	Alpdemir
8,188,856 B2	5/2012	Singh et al.	2002/0040359 A1	4/2002	Green et al.
8,195,467 B2	6/2012	Mozer et al.	2002/0042707 A1	4/2002	Zhao et al.
8,204,238 B2	6/2012	Mozer	2002/0045438 A1	4/2002	Tagawa et al.
8,205,788 B1	6/2012	Gazdzinski et al.	2002/0045961 A1	4/2002	Gibbs et al.
8,219,115 B1	7/2012	Nelissen	2002/0046025 A1	4/2002	Hain
8,219,406 B2	7/2012	Yu et al.	2002/0046315 A1	4/2002	Miller et al.
8,219,407 B1	7/2012	Roy et al.	2002/0052730 A1	5/2002	Nakao
8,219,608 B2	7/2012	alSafadi et al.	2002/0052740 A1	5/2002	Charlesworth et al.
8,224,649 B2	7/2012	Chaudhari et al.	2002/0052747 A1	5/2002	Sarukkai
8,239,207 B2	8/2012	Seligman et al.	2002/0054094 A1	5/2002	Matsuda
8,255,217 B2	8/2012	Stent et al.	2002/0055844 A1	5/2002	L'Esperance et al.
8,275,621 B2	9/2012	Alewine et al.	2002/0055934 A1	5/2002	Lipscomb et al.
8,285,546 B2	10/2012	Reich	2002/0059066 A1	5/2002	O'Hagan
8,285,551 B2	10/2012	Gazdzinski	2002/0059068 A1	5/2002	Rose et al.
8,285,553 B2	10/2012	Gazdzinski	2002/0065659 A1	5/2002	Isono et al.
8,290,777 B1	10/2012	Nguyen et al.	2002/0069063 A1	6/2002	Buchner et al.
8,290,778 B2	10/2012	Gazdzinski	2002/0069220 A1	6/2002	Tran
			2002/0072816 A1	6/2002	Shdema et al.
			2002/0072908 A1	6/2002	Case et al.
			2002/0077082 A1	6/2002	Cruickshank
			2002/0077817 A1	6/2002	Atal

(56)

References Cited

U.S. PATENT DOCUMENTS

2002/0078041	A1	6/2002	Wu	2003/0074198	A1	4/2003	Sussman
2002/0080163	A1	6/2002	Morey	2003/0074457	A1	4/2003	Kluth
2002/0085037	A1	7/2002	Leavitt et al.	2003/0076301	A1	4/2003	Tsuk et al.
2002/0087508	A1	7/2002	Hull et al.	2003/0078766	A1	4/2003	Appelt et al.
2002/0091511	A1	7/2002	Hellwig et al.	2003/0078780	A1	4/2003	Kochanski et al.
2002/0095286	A1	7/2002	Ross et al.	2003/0078969	A1	4/2003	Sprague et al.
2002/0099547	A1	7/2002	Chu et al.	2003/0079024	A1	4/2003	Hough et al.
2002/0099552	A1	7/2002	Rubin et al.	2003/0079038	A1	4/2003	Robbin et al.
2002/0103641	A1	8/2002	Kuo et al.	2003/0080991	A1	5/2003	Crow et al.
2002/0103646	A1	8/2002	Kochanski et al.	2003/0083878	A1	5/2003	Lee et al.
2002/0107684	A1	8/2002	Gao	2003/0083884	A1	5/2003	Odinak et al.
2002/0109709	A1	8/2002	Sagar	2003/0088414	A1	5/2003	Huang et al.
2002/0111810	A1	8/2002	Khan et al.	2003/0090467	A1	5/2003	Hohl et al.
2002/0116082	A1	8/2002	Gudorf	2003/0090474	A1	5/2003	Schaefer
2002/0116171	A1	8/2002	Russell	2003/0095096	A1	5/2003	Robbin et al.
2002/0116185	A1	8/2002	Cooper et al.	2003/0097210	A1	5/2003	Horst et al.
2002/0116189	A1	8/2002	Yeh et al.	2003/0097379	A1	5/2003	Ireton
2002/0120697	A1	8/2002	Generous et al.	2003/0097408	A1	5/2003	Kageyama et al.
2002/0120925	A1	8/2002	Logan	2003/0098892	A1	5/2003	Hiiipakka
2002/0122053	A1	9/2002	Dutta et al.	2003/0099335	A1	5/2003	Tanaka et al.
2002/0123894	A1	9/2002	Woodward	2003/0101045	A1	5/2003	Moffatt et al.
2002/0126097	A1	9/2002	Savolainen	2003/0115060	A1	6/2003	Junqua et al.
2002/0128827	A1	9/2002	Bu et al.	2003/0115064	A1	6/2003	Gusler et al.
2002/0128840	A1	9/2002	Hinde et al.	2003/0115186	A1	6/2003	Wilkinson et al.
2002/0133347	A1	9/2002	Schoneburg et al.	2003/0115552	A1	6/2003	Jahnke et al.
2002/0133348	A1	9/2002	Pearson et al.	2003/0117365	A1	6/2003	Shteyn
2002/0135565	A1	9/2002	Gordon et al.	2003/0120494	A1	6/2003	Jost et al.
2002/0138254	A1	9/2002	Isaka et al.	2003/0122787	A1	7/2003	Zimmerman et al.
2002/0138265	A1	9/2002	Stevens et al.	2003/0125927	A1	7/2003	Seme
2002/0138270	A1	9/2002	Bellegarda et al.	2003/0126559	A1	7/2003	Fuhrmann
2002/0138616	A1	9/2002	Basson et al.	2003/0128819	A1	7/2003	Lee et al.
2002/0140679	A1	10/2002	Wen	2003/0133694	A1	7/2003	Yeo
2002/0143533	A1	10/2002	Lucas et al.	2003/0134678	A1	7/2003	Tanaka
2002/0143542	A1	10/2002	Eide	2003/0135740	A1	7/2003	Talmor et al.
2002/0143551	A1	10/2002	Sharma et al.	2003/0144846	A1	7/2003	Denenberg et al.
2002/0143826	A1	10/2002	Day et al.	2003/0145285	A1	7/2003	Miyahira et al.
2002/0151297	A1	10/2002	Remboski et al.	2003/0147512	A1	8/2003	Abhuri
2002/0152045	A1	10/2002	Dowling et al.	2003/0149557	A1	8/2003	Cox et al.
2002/0152255	A1	10/2002	Smith et al.	2003/0149567	A1	8/2003	Schmitz et al.
2002/0154160	A1	10/2002	Hosokawa	2003/0149978	A1	8/2003	Plotnick
2002/0161865	A1	10/2002	Nguyen	2003/0152203	A1	8/2003	Berger et al.
2002/0163544	A1	11/2002	Baker et al.	2003/0154081	A1	8/2003	Chu et al.
2002/0164000	A1	11/2002	Cohen et al.	2003/0157968	A1	8/2003	Boman et al.
2002/0165918	A1	11/2002	Bettis	2003/0158735	A1	8/2003	Yamada et al.
2002/0169592	A1	11/2002	Aityan	2003/0158737	A1	8/2003	Csicsatka
2002/0169605	A1	11/2002	Damiba et al.	2003/0160702	A1	8/2003	Tanaka
2002/0173273	A1	11/2002	Spurgat et al.	2003/0163316	A1	8/2003	Addison et al.
2002/0173889	A1	11/2002	Odinak et al.	2003/0164848	A1	9/2003	Dutta et al.
2002/0173961	A1	11/2002	Guerra	2003/0167318	A1	9/2003	Robbin et al.
2002/0173962	A1	11/2002	Tang et al.	2003/0167335	A1	9/2003	Alexander
2002/0173966	A1	11/2002	Henton	2003/0171928	A1	9/2003	Falcon et al.
2002/0177993	A1	11/2002	Veditz et al.	2003/0171936	A1	9/2003	Sall et al.
2002/0184189	A1	12/2002	Hay et al.	2003/0187655	A1	10/2003	Dunsmuir
2002/0189426	A1	12/2002	Hirade et al.	2003/0187844	A1	10/2003	Li et al.
2002/0191029	A1	12/2002	Gillespie et al.	2003/0187925	A1	10/2003	Inala et al.
2002/0193996	A1	12/2002	Squibbs et al.	2003/0190074	A1	10/2003	Loudon et al.
2002/0198714	A1	12/2002	Zhou	2003/0191645	A1	10/2003	Zhou
2002/0198715	A1	12/2002	Belrose	2003/0193481	A1	10/2003	Sokolsky
2003/0001881	A1	1/2003	Mannheimer et al.	2003/0195741	A1	10/2003	Mani et al.
2003/0002632	A1	1/2003	Bhagal et al.	2003/0197736	A1	10/2003	Murphy
2003/0013483	A1	1/2003	Ausems et al.	2003/0197744	A1	10/2003	Irvine
2003/0016770	A1	1/2003	Trans et al.	2003/0200858	A1	10/2003	Xie
2003/0020760	A1	1/2003	Takatsu et al.	2003/0204392	A1	10/2003	Finnigan et al.
2003/0026402	A1	2/2003	Clapper	2003/0204492	A1	10/2003	Wolf et al.
2003/0028380	A1	2/2003	Freeland et al.	2003/0208756	A1	11/2003	Macrae et al.
2003/0033153	A1	2/2003	Olson et al.	2003/0210266	A1	11/2003	Cragun et al.
2003/0033214	A1	2/2003	Mikkelsen et al.	2003/0212961	A1	11/2003	Soin et al.
2003/0037073	A1	2/2003	Tokuda et al.	2003/0214519	A1	11/2003	Smith et al.
2003/0037254	A1	2/2003	Fischer et al.	2003/0224760	A1	12/2003	Day
2003/0040908	A1	2/2003	Yang et al.	2003/0228863	A1	12/2003	Vander Veen et al.
2003/0046401	A1	3/2003	Abbott et al.	2003/0228909	A1	12/2003	Tanaka et al.
2003/0046434	A1	3/2003	Flanagin et al.	2003/0229490	A1	12/2003	Etter
2003/0050781	A1	3/2003	Tamura et al.	2003/0229616	A1	12/2003	Wong
2003/0051136	A1	3/2003	Curtis et al.	2003/0233230	A1	12/2003	Ammicht et al.
2003/0061317	A1	3/2003	Brown et al.	2003/0233237	A1	12/2003	Garside et al.
				2003/0233240	A1	12/2003	Kaatrasalo
				2003/0234824	A1	12/2003	Litwiller
				2003/0236663	A1	12/2003	Dimitrova et al.
				2004/0001396	A1	1/2004	Keller et al.

(56)

References Cited

U.S. PATENT DOCUMENTS

2004/0006467	A1	1/2004	Anisimovich et al.	2004/0205151	A1	10/2004	Sprigg et al.
2004/0012556	A1	1/2004	Yong et al.	2004/0205671	A1	10/2004	Sukehiro et al.
2004/0013252	A1	1/2004	Craner	2004/0208302	A1	10/2004	Urban et al.
2004/0021676	A1	2/2004	Chen et al.	2004/0210634	A1	10/2004	Ferrer et al.
2004/0022373	A1	2/2004	Suder et al.	2004/0215731	A1	10/2004	Tzann-en Szeto
2004/0023643	A1	2/2004	Vander Veen et al.	2004/0218451	A1	11/2004	Said et al.
2004/0030556	A1	2/2004	Bennett	2004/0220798	A1	11/2004	Chi et al.
2004/0030996	A1	2/2004	Van Liempd et al.	2004/0223485	A1	11/2004	Arellano et al.
2004/0036715	A1	2/2004	Warren	2004/0224638	A1	11/2004	Fadell et al.
2004/0048627	A1	3/2004	Olvera-Hernandez	2004/0225746	A1	11/2004	Niell et al.
2004/0049391	A1	3/2004	Polanyi et al.	2004/0236778	A1	11/2004	Junqua et al.
2004/0051729	A1	3/2004	Borden, IV	2004/0242286	A1	12/2004	Benco et al.
2004/0052338	A1	3/2004	Celi, Jr. et al.	2004/0243419	A1	12/2004	Wang
2004/0054534	A1	3/2004	Junqua	2004/0249667	A1	12/2004	Oon
2004/0054535	A1	3/2004	Mackie et al.	2004/0252119	A1	12/2004	Hunleth et al.
2004/0054541	A1	3/2004	Kryze et al.	2004/0252604	A1	12/2004	Johnson et al.
2004/0054690	A1	3/2004	Hillerbrand et al.	2004/0252966	A1	12/2004	Holloway et al.
2004/0055446	A1	3/2004	Robbin et al.	2004/0254791	A1	12/2004	Coifman et al.
2004/0056899	A1	3/2004	Sinclair, II et al.	2004/0254792	A1	12/2004	Busayapongchai et al.
2004/0059577	A1	3/2004	Pickering	2004/0257432	A1	12/2004	Girish et al.
2004/0059790	A1	3/2004	Austin-Lane et al.	2004/0259536	A1	12/2004	Keskar et al.
2004/0061717	A1	4/2004	Menon et al.	2004/0263636	A1	12/2004	Cutler et al.
2004/0062367	A1	4/2004	Fellenstein et al.	2004/0267825	A1	12/2004	Novak et al.
2004/0064593	A1	4/2004	Sinclair et al.	2004/0268262	A1	12/2004	Gupta et al.
2004/0069122	A1	4/2004	Wilson	2005/0002507	A1	1/2005	Timmins et al.
2004/0070567	A1	4/2004	Longe et al.	2005/0015254	A1	1/2005	Beaman
2004/0070612	A1	4/2004	Sinclair et al.	2005/0022114	A1	1/2005	Shanahan et al.
2004/0073427	A1	4/2004	Moore	2005/0024341	A1	2/2005	Gillespie et al.
2004/0073428	A1	4/2004	Zlokarnik et al.	2005/0024345	A1	2/2005	Easty et al.
2004/0076086	A1	4/2004	Keller et al.	2005/0027385	A1	2/2005	Yueh
2004/0078382	A1	4/2004	Mercer et al.	2005/0030175	A1	2/2005	Wolfe
2004/0085162	A1	5/2004	Agarwal et al.	2005/0031106	A1	2/2005	Henderson
2004/0086120	A1	5/2004	Akins, III et al.	2005/0033582	A1	2/2005	Gadd et al.
2004/0093213	A1	5/2004	Conkie	2005/0033771	A1	2/2005	Schmitter et al.
2004/0093215	A1	5/2004	Gupta et al.	2005/0044569	A1	2/2005	Marcus
2004/0094018	A1	5/2004	Ueshima et al.	2005/0045373	A1	3/2005	Born
2004/0100479	A1	5/2004	Nakano et al.	2005/0049880	A1	3/2005	Roth et al.
2004/0106432	A1	6/2004	Kanamori et al.	2005/0055403	A1	3/2005	Brittan
2004/0107169	A1	6/2004	Lowe	2005/0058438	A1	3/2005	Hayashi
2004/0111266	A1	6/2004	Coorman et al.	2005/0060155	A1	3/2005	Chu et al.
2004/0111332	A1	6/2004	Baar et al.	2005/0071165	A1	3/2005	Hofstader et al.
2004/0114731	A1	6/2004	Gillett et al.	2005/0071332	A1	3/2005	Ortega et al.
2004/0122656	A1	6/2004	Abir	2005/0071437	A1	3/2005	Bear et al.
2004/0124583	A1	7/2004	Landis	2005/0074113	A1	4/2005	Mathew et al.
2004/0125088	A1	7/2004	Zimmerman et al.	2005/0080613	A1	4/2005	Colledge et al.
2004/0125922	A1	7/2004	Specht	2005/0080625	A1	4/2005	Bennett et al.
2004/0127198	A1	7/2004	Roskind et al.	2005/0080632	A1	4/2005	Endo et al.
2004/0127241	A1	7/2004	Shostak	2005/0080780	A1	4/2005	Colledge et al.
2004/0128137	A1	7/2004	Bush et al.	2005/0086059	A1	4/2005	Bennett
2004/0133817	A1	7/2004	Choi	2005/0086605	A1	4/2005	Ferrer et al.
2004/0135701	A1	7/2004	Yasuda et al.	2005/0091118	A1	4/2005	Fano
2004/0135774	A1	7/2004	La Monica	2005/0099398	A1	5/2005	Garside et al.
2004/0136510	A1	7/2004	Vander Veen	2005/0100214	A1	5/2005	Zhang et al.
2004/0138869	A1	7/2004	Heinecke	2005/0102144	A1	5/2005	Rapoport
2004/0145607	A1	7/2004	Alderson	2005/0102614	A1	5/2005	Brockett et al.
2004/0153306	A1	8/2004	Tanner et al.	2005/0102625	A1	5/2005	Lee et al.
2004/0160419	A1	8/2004	Padgitt	2005/0108001	A1	5/2005	Aarskog
2004/0162741	A1	8/2004	Flaxer et al.	2005/0108074	A1	5/2005	Bloechl et al.
2004/0176958	A1	9/2004	Salmenkaita et al.	2005/0108338	A1	5/2005	Simske et al.
2004/0177319	A1	9/2004	Horn	2005/0108344	A1	5/2005	Tafoya et al.
2004/0178994	A1	9/2004	Kairls, Jr.	2005/0119890	A1	6/2005	Hirose
2004/0183833	A1	9/2004	Chua	2005/0119897	A1	6/2005	Bennett et al.
2004/0186713	A1	9/2004	Gomas et al.	2005/0125216	A1	6/2005	Chitrapura et al.
2004/0186714	A1	9/2004	Baker	2005/0125235	A1	6/2005	Lazay et al.
2004/0186777	A1	9/2004	Margiloff et al.	2005/0131951	A1	6/2005	Zhang et al.
2004/0193398	A1	9/2004	Chu et al.	2005/0132301	A1	6/2005	Ikeda
2004/0193420	A1	9/2004	Kennewick et al.	2005/0136949	A1	6/2005	Barnes, Jr.
2004/0193421	A1	9/2004	Blass	2005/0138305	A1	6/2005	Zellner
2004/0193426	A1	9/2004	Maddux et al.	2005/0140504	A1	6/2005	Marshall et al.
2004/0196256	A1	10/2004	Wobbrock et al.	2005/0143972	A1	6/2005	Gopalakrishnan et al.
2004/0198436	A1	10/2004	Alden	2005/0144003	A1	6/2005	Iso-Sipila
2004/0199375	A1	10/2004	Ehsani et al.	2005/0144070	A1	6/2005	Cheshire
2004/0199387	A1	10/2004	Wang et al.	2005/0144568	A1	6/2005	Gruen et al.
2004/0199663	A1	10/2004	Horvitz et al.	2005/0148356	A1	7/2005	Ferguson et al.
2004/0203520	A1	10/2004	Schirtzinger et al.	2005/0149214	A1	7/2005	Yoo et al.
				2005/0149330	A1	7/2005	Katae
				2005/0149332	A1	7/2005	Kuzunuki et al.
				2005/0149510	A1	7/2005	Shafir
				2005/0152558	A1	7/2005	Van Tassel

(56)

References Cited

U.S. PATENT DOCUMENTS

2005/0152602 A1	7/2005	Chen et al.	2006/0100848 A1	5/2006	Cozzi et al.
2005/0154578 A1	7/2005	Tong et al.	2006/0100849 A1	5/2006	Chan
2005/0162395 A1	7/2005	Unruh	2006/0106592 A1	5/2006	Brockett et al.
2005/0165607 A1	7/2005	DiFabbriozio et al.	2006/0106594 A1	5/2006	Brockett et al.
2005/0166153 A1	7/2005	Eytchison et al.	2006/0106595 A1	5/2006	Brockett et al.
2005/0177445 A1	8/2005	Church	2006/0111906 A1	5/2006	Cross et al.
2005/0181770 A1	8/2005	Helferich	2006/0116874 A1	6/2006	Samuelsson et al.
2005/0182616 A1	8/2005	Kotipalli	2006/0119582 A1	6/2006	Ng et al.
2005/0182627 A1	8/2005	Tanaka et al.	2006/0122834 A1	6/2006	Bennett
2005/0182628 A1	8/2005	Choi	2006/0122836 A1	6/2006	Cross et al.
2005/0182629 A1	8/2005	Coorman et al.	2006/0129929 A1	6/2006	Weber et al.
2005/0182630 A1	8/2005	Miro et al.	2006/0143007 A1	6/2006	Koh et al.
2005/0187773 A1	8/2005	Filoche et al.	2006/0143576 A1	6/2006	Gupta et al.
2005/0190970 A1	9/2005	Griffin	2006/0148520 A1	7/2006	Baker et al.
2005/0192801 A1	9/2005	Lewis et al.	2006/0152496 A1	7/2006	Knaven
2005/0195429 A1	9/2005	Archbold	2006/0153040 A1	7/2006	Girish et al.
2005/0196733 A1	9/2005	Budra et al.	2006/0161872 A1	7/2006	Rytivaara et al.
2005/0201572 A1	9/2005	Lindahl et al.	2006/0167676 A1	7/2006	Plumb
2005/0203747 A1	9/2005	Lecoecuche	2006/0168150 A1	7/2006	Naik et al.
2005/0203991 A1	9/2005	Kawamura et al.	2006/0168507 A1	7/2006	Hansen
2005/0209848 A1	9/2005	Ishii	2006/0168539 A1	7/2006	Hawkins et al.
2005/0210394 A1	9/2005	Crandall et al.	2006/0174207 A1	8/2006	Deshpande
2005/0216331 A1	9/2005	Ahrens et al.	2006/0184886 A1	8/2006	Chung et al.
2005/0222843 A1	10/2005	Kahn et al.	2006/0187073 A1	8/2006	Lin et al.
2005/0222973 A1	10/2005	Kaiser	2006/0190269 A1	8/2006	Tessel et al.
2005/0228665 A1	10/2005	Kobayashi et al.	2006/0190577 A1	8/2006	Yamada
2005/0245243 A1	11/2005	Zuniga	2006/0193518 A1	8/2006	Dong
2005/0246350 A1	11/2005	Canaran	2006/0195206 A1	8/2006	Moon et al.
2005/0246365 A1	11/2005	Lowles et al.	2006/0197753 A1	9/2006	Hotelling
2005/0271216 A1	12/2005	Lashkari	2006/0197755 A1	9/2006	Bawany
2005/0273337 A1	12/2005	Erell et al.	2006/0200253 A1	9/2006	Hoffberg et al.
2005/0273626 A1	12/2005	Pearson et al.	2006/0200342 A1	9/2006	Corston-Oliver et al.
2005/0278297 A1	12/2005	Nelson	2006/0205432 A1	9/2006	Hawkins et al.
2005/0278643 A1	12/2005	Ukai et al.	2006/0206454 A1	9/2006	Forstall et al.
2005/0278647 A1	12/2005	Leavitt et al.	2006/0212415 A1	9/2006	Backer et al.
2005/0283364 A1	12/2005	Longe et al.	2006/0217967 A1	9/2006	Goertzen et al.
2005/0283726 A1	12/2005	Lunafi	2006/0221788 A1	10/2006	Lindahl et al.
2005/0288934 A1	12/2005	Omi	2006/0229870 A1	10/2006	Kobal
2005/0288936 A1	12/2005	Busayapongchai et al.	2006/0229876 A1	10/2006	Aaron et al.
2005/0289463 A1	12/2005	Wu et al.	2006/0234680 A1	10/2006	Doulton
2006/0001652 A1	1/2006	Chiu et al.	2006/0235550 A1	10/2006	Csicsatka et al.
2006/0004570 A1	1/2006	Ju et al.	2006/0235700 A1	10/2006	Wong et al.
2006/0004744 A1	1/2006	Nevidomski et al.	2006/0235841 A1	10/2006	Betz et al.
2006/0007174 A1	1/2006	Shen	2006/0236262 A1	10/2006	Bathiche et al.
2006/0009973 A1	1/2006	Nguyen et al.	2006/0239419 A1	10/2006	Joseph et al.
2006/0013414 A1	1/2006	Shih	2006/0239471 A1	10/2006	Mao et al.
2006/0015819 A1	1/2006	Hawkins et al.	2006/0240866 A1	10/2006	Eilts
2006/0018446 A1	1/2006	Schmandt et al.	2006/0242190 A1	10/2006	Wnek
2006/0018492 A1	1/2006	Chiu et al.	2006/0246955 A1	11/2006	Nirhamo et al.
2006/0026233 A1	2/2006	Tenembaum et al.	2006/0247931 A1	11/2006	Caskey et al.
2006/0026521 A1	2/2006	Hotelling et al.	2006/0252457 A1	11/2006	Schrager
2006/0026535 A1	2/2006	Hotelling et al.	2006/0253210 A1	11/2006	Rosenberg
2006/0033724 A1	2/2006	Chaudhri et al.	2006/0253787 A1	11/2006	Fogg
2006/0035632 A1	2/2006	Sorvari et al.	2006/0256934 A1	11/2006	Mazor
2006/0041424 A1	2/2006	Todhunter et al.	2006/0262876 A1	11/2006	LaDue
2006/0041431 A1	2/2006	Maes	2006/0265208 A1	11/2006	Assadollahi
2006/0047632 A1	3/2006	Zhang	2006/0265503 A1	11/2006	Jones et al.
2006/0050865 A1	3/2006	Kortum et al.	2006/0265648 A1	11/2006	Rainisto et al.
2006/0053379 A1	3/2006	Henderson et al.	2006/0274051 A1	12/2006	Longe et al.
2006/0061488 A1	3/2006	Dunton	2006/0274905 A1	12/2006	Lindahl et al.
2006/0067535 A1	3/2006	Culbert et al.	2006/0277058 A1	12/2006	J'maev et al.
2006/0067536 A1	3/2006	Culbert et al.	2006/0282264 A1	12/2006	Denny et al.
2006/0069567 A1	3/2006	Tischer et al.	2006/0282415 A1	12/2006	Shibata et al.
2006/0072248 A1	4/2006	Watanabe et al.	2006/0288024 A1	12/2006	Braica
2006/0072716 A1	4/2006	Pham	2006/0293876 A1	12/2006	Kamatani et al.
2006/0074660 A1	4/2006	Waters et al.	2006/0293880 A1	12/2006	Elshishiny et al.
2006/0074674 A1	4/2006	Zhang et al.	2006/0293886 A1	12/2006	Odell et al.
2006/0074750 A1	4/2006	Clark et al.	2007/0003026 A1	1/2007	Hodge et al.
2006/0074898 A1	4/2006	Gavalda et al.	2007/0004451 A1	1/2007	Anderson
2006/0077055 A1	4/2006	Basir	2007/0005849 A1	1/2007	Oliver
2006/0085187 A1	4/2006	Barquilla	2007/0006098 A1	1/2007	Krumm et al.
2006/0085465 A1	4/2006	Nori et al.	2007/0011154 A1	1/2007	Musgrove et al.
2006/0095265 A1	5/2006	Chu et al.	2007/0016563 A1	1/2007	Omoigui
2006/0095846 A1	5/2006	Nurmi	2007/0016865 A1	1/2007	Johnson et al.
2006/0095848 A1	5/2006	Naik	2007/0021956 A1	1/2007	Qu et al.
			2007/0025704 A1	2/2007	Tsukazaki et al.
			2007/0026852 A1	2/2007	Logan et al.
			2007/0027732 A1	2/2007	Hudgens
			2007/0028009 A1	2/2007	Robbin et al.

(56)

References Cited

U.S. PATENT DOCUMENTS

2007/0032247 A1	2/2007	Shaffer et al.	2007/0192293 A1	8/2007	Swen
2007/0033003 A1	2/2007	Morris	2007/0192403 A1	8/2007	Heine et al.
2007/0038436 A1	2/2007	Cristo et al.	2007/0192744 A1	8/2007	Reponen
2007/0038609 A1	2/2007	Wu	2007/0198269 A1	8/2007	Braho et al.
2007/0040813 A1	2/2007	Kushler et al.	2007/0198273 A1	8/2007	Hennecke
2007/0041361 A1	2/2007	Iso-Sipila	2007/0198566 A1	8/2007	Sustik
2007/0043568 A1	2/2007	Dhanakshirur et al.	2007/0207785 A1	9/2007	Chatterjee et al.
2007/0044038 A1	2/2007	Horentrup et al.	2007/0208569 A1	9/2007	Subramanian et al.
2007/0046641 A1	3/2007	Lim	2007/0208579 A1	9/2007	Peterson
2007/0047719 A1	3/2007	Dhawan et al.	2007/0208726 A1	9/2007	Krishnaprasad et al.
2007/0050184 A1	3/2007	Drucker et al.	2007/0211071 A1	9/2007	Slotznick et al.
2007/0050191 A1	3/2007	Weider et al.	2007/0213099 A1	9/2007	Bast
2007/0050393 A1	3/2007	Vogel et al.	2007/0213857 A1	9/2007	Bodin et al.
2007/0050712 A1	3/2007	Hull et al.	2007/0219777 A1	9/2007	Chu et al.
2007/0052586 A1	3/2007	Horstemeyer	2007/0219803 A1	9/2007	Chiu et al.
2007/0055493 A1	3/2007	Lee	2007/0225980 A1	9/2007	Sumita
2007/0055514 A1	3/2007	Beattie et al.	2007/0225984 A1	9/2007	Milstein et al.
2007/0055525 A1	3/2007	Kennewick et al.	2007/0226652 A1	9/2007	Kikuchi et al.
2007/0055529 A1	3/2007	Kanevsky et al.	2007/0229323 A1	10/2007	Plachta et al.
2007/0058832 A1	3/2007	Hug et al.	2007/0233490 A1	10/2007	Yao
2007/0061487 A1	3/2007	Moore et al.	2007/0238520 A1	10/2007	Kacmarcik
2007/0061754 A1	3/2007	Ardhanari et al.	2007/0239429 A1	10/2007	Johnson et al.
2007/0067272 A1	3/2007	Flynt et al.	2007/0244702 A1	10/2007	Kahn et al.
2007/0073540 A1	3/2007	Hirakawa et al.	2007/0255435 A1	11/2007	Cohen et al.
2007/0073541 A1	3/2007	Tian	2007/0255979 A1	11/2007	Deily et al.
2007/0080936 A1	4/2007	Tsuk et al.	2007/0260460 A1	11/2007	Hyatt
2007/0083467 A1	4/2007	Lindahl et al.	2007/0260595 A1	11/2007	Beatty et al.
2007/0083623 A1	4/2007	Nishimura et al.	2007/0260822 A1	11/2007	Adams
2007/0088556 A1	4/2007	Andrew	2007/0261080 A1	11/2007	Saetti
2007/0089132 A1	4/2007	Qureshey et al.	2007/0265831 A1	11/2007	Dinur et al.
2007/0089135 A1	4/2007	Qureshey et al.	2007/0271510 A1	11/2007	Grigoriu et al.
2007/0093277 A1	4/2007	Cavacuiti et al.	2007/0274468 A1	11/2007	Cai
2007/0094026 A1	4/2007	Ativanichayaphong et al.	2007/0276651 A1	11/2007	Bliss et al.
2007/0098195 A1	5/2007	Holmes	2007/0276714 A1	11/2007	Beringer
2007/0100206 A1	5/2007	Lin et al.	2007/0276810 A1	11/2007	Rosen
2007/0100602 A1	5/2007	Kim	2007/0282595 A1	12/2007	Tunning et al.
2007/0100635 A1	5/2007	Mahajan et al.	2007/0285958 A1	12/2007	Platchta et al.
2007/0100790 A1 *	5/2007	Cheyet et al. 707/1	2007/0286363 A1	12/2007	Burg et al.
2007/0100883 A1	5/2007	Rose et al.	2007/0288241 A1	12/2007	Cross et al.
2007/0106513 A1	5/2007	Boillot et al.	2007/0288449 A1	12/2007	Datta et al.
2007/0106674 A1	5/2007	Agrawal et al.	2007/0291108 A1	12/2007	Huber et al.
2007/0116195 A1	5/2007	Thompson et al.	2007/0294077 A1	12/2007	Narayanan et al.
2007/0118377 A1	5/2007	Badino et al.	2007/0294263 A1	12/2007	Punj et al.
2007/0118378 A1	5/2007	Skuratovsky	2007/0299664 A1	12/2007	Peters et al.
2007/0121846 A1	5/2007	Altberg et al.	2008/0010355 A1	1/2008	Vieri et al.
2007/0124149 A1	5/2007	Shen et al.	2008/0012950 A1	1/2008	Lee et al.
2007/0124676 A1	5/2007	Amundsen et al.	2008/0013751 A1	1/2008	Hiselius
2007/0127888 A1	6/2007	Hayashi et al.	2008/0015864 A1 *	1/2008	Ross et al. 704/275
2007/0128777 A1	6/2007	Yin et al.	2008/0016575 A1	1/2008	Vincent et al.
2007/0129059 A1	6/2007	Nadarajah et al.	2008/0021708 A1	1/2008	Bennett et al.
2007/0130014 A1	6/2007	Altberg et al.	2008/0022208 A1	1/2008	Morse
2007/0130128 A1	6/2007	Garg et al.	2008/0031475 A1	2/2008	Goldstein
2007/0132738 A1	6/2007	Lowles et al.	2008/0034032 A1	2/2008	Healey et al.
2007/0135949 A1	6/2007	Snover et al.	2008/0034044 A1	2/2008	Bhakta et al.
2007/0136064 A1	6/2007	Carroll	2008/0040339 A1	2/2008	Zhou et al.
2007/0136778 A1	6/2007	Birger et al.	2008/0042970 A1	2/2008	Liang et al.
2007/0152978 A1	7/2007	Kocienda et al.	2008/0043936 A1	2/2008	Liebermann
2007/0155346 A1	7/2007	Mijatovic et al.	2008/0043943 A1	2/2008	Sipher et al.
2007/0156410 A1	7/2007	Stohr et al.	2008/0046239 A1	2/2008	Boo
2007/0157268 A1	7/2007	Girish et al.	2008/0046422 A1	2/2008	Lee et al.
2007/0162296 A1	7/2007	Altberg et al.	2008/0046948 A1	2/2008	Verosub
2007/0162414 A1	7/2007	Horowitz et al.	2008/0048908 A1	2/2008	Sato
2007/0173233 A1	7/2007	Vander Veen et al.	2008/0052063 A1	2/2008	Bennett et al.
2007/0173267 A1	7/2007	Klassen et al.	2008/0052073 A1	2/2008	Goto et al.
2007/0174188 A1	7/2007	Fish	2008/0052077 A1	2/2008	Bennett et al.
2007/0174396 A1	7/2007	Kumar et al.	2008/0056459 A1	3/2008	Vallier et al.
2007/0180383 A1	8/2007	Naik	2008/0056579 A1	3/2008	Guha
2007/0182595 A1	8/2007	Ghasabian	2008/0059190 A1	3/2008	Chu et al.
2007/0185551 A1	8/2007	Meadows et al.	2008/0059200 A1	3/2008	Puli
2007/0185754 A1	8/2007	Schmidt	2008/0059876 A1	3/2008	Hantler et al.
2007/0185831 A1	8/2007	Churcher	2008/0065382 A1	3/2008	Gerl et al.
2007/0185917 A1	8/2007	Prahlad et al.	2008/0071529 A1	3/2008	Silverman et al.
2007/0188901 A1	8/2007	Heckerman et al.	2008/0071544 A1	3/2008	Beaufays et al.
2007/0192027 A1	8/2007	Lee et al.	2008/0075296 A1	3/2008	Lindahl et al.
2007/0192105 A1	8/2007	Neeracher et al.	2008/0077384 A1	3/2008	Agapi et al.
			2008/0077393 A1	3/2008	Gao et al.
			2008/0077406 A1	3/2008	Ganong, III
			2008/0077859 A1	3/2008	Schabes et al.
			2008/0079566 A1	4/2008	Singh et al.

(56)

References Cited

U.S. PATENT DOCUMENTS

2008/0082332	A1	4/2008	Mallett et al.	2008/0248797	A1	10/2008	Freeman et al.
2008/0082338	A1	4/2008	O'Neil et al.	2008/0249770	A1	10/2008	Kim et al.
2008/0082390	A1	4/2008	Hawkins et al.	2008/0253577	A1	10/2008	Eppolito
2008/0082576	A1	4/2008	Bodin et al.	2008/0255845	A1	10/2008	Bennett
2008/0091406	A1	4/2008	Baldwin et al.	2008/0256613	A1	10/2008	Grover
2008/0091426	A1	4/2008	Rempel et al.	2008/0259022	A1	10/2008	Mansfield et al.
2008/0091443	A1	4/2008	Strope et al.	2008/0262838	A1	10/2008	Nurminen et al.
2008/0096726	A1	4/2008	Riley et al.	2008/0262846	A1	10/2008	Burns et al.
2008/0097937	A1	4/2008	Hadjarian	2008/0270118	A1	10/2008	Kuo et al.
2008/0098302	A1	4/2008	Roose	2008/0270138	A1	10/2008	Knight et al.
2008/0100579	A1	5/2008	Robinson et al.	2008/0270139	A1	10/2008	Shi et al.
2008/0109222	A1	5/2008	Liu	2008/0270140	A1	10/2008	Hertz et al.
2008/0114480	A1	5/2008	Harb	2008/0281510	A1	11/2008	Shahine
2008/0114598	A1	5/2008	Prieto et al.	2008/0292112	A1	11/2008	Valenzuela et al.
2008/0114841	A1	5/2008	Lambert	2008/0294651	A1	11/2008	Masuyama et al.
2008/0118143	A1	5/2008	Gordon et al.	2008/0298766	A1	12/2008	Wen et al.
2008/0120102	A1	5/2008	Rao	2008/0300871	A1	12/2008	Gilbert
2008/0120112	A1	5/2008	Jordan et al.	2008/0300878	A1	12/2008	Bennett
2008/0120342	A1	5/2008	Reed et al.	2008/0306727	A1	12/2008	Thurmair et al.
2008/0122796	A1	5/2008	Jobs et al.	2008/0312909	A1	12/2008	Hermansen et al.
2008/0126100	A1	5/2008	Grost et al.	2008/0313335	A1	12/2008	Jung et al.
2008/0129520	A1	6/2008	Lee	2008/0319753	A1	12/2008	Hancock
2008/0130867	A1	6/2008	Bowen	2008/0319763	A1	12/2008	Di Fabbrizio et al.
2008/0131006	A1	6/2008	Oliver	2009/0003115	A1	1/2009	Lindahl et al.
2008/0133215	A1	6/2008	Sarukkai	2009/0005012	A1	1/2009	Van Heugten
2008/0133228	A1	6/2008	Rao	2009/0005891	A1	1/2009	Batson et al.
2008/0133241	A1	6/2008	Baker et al.	2009/0006097	A1	1/2009	Etezadi et al.
2008/0140413	A1	6/2008	Millman et al.	2009/0006099	A1	1/2009	Sharpe et al.
2008/0140416	A1	6/2008	Shostak	2009/0006100	A1	1/2009	Badger et al.
2008/0140652	A1	6/2008	Millman et al.	2009/0006343	A1	1/2009	Platt et al.
2008/0140657	A1	6/2008	Azvine et al.	2009/0006488	A1	1/2009	Lindahl et al.
2008/0141180	A1	6/2008	Reed et al.	2009/0006671	A1	1/2009	Batson et al.
2008/0146290	A1	6/2008	Sreeram et al.	2009/0007001	A1	1/2009	Morin et al.
2008/0147408	A1	6/2008	Da Palma et al.	2009/0011709	A1	1/2009	Akasaka et al.
2008/0147411	A1	6/2008	Dames et al.	2009/0012748	A1	1/2009	Beish et al.
2008/0154612	A1	6/2008	Evermann et al.	2009/0012775	A1	1/2009	El Hady et al.
2008/0157867	A1	7/2008	Krah	2009/0018828	A1	1/2009	Nakadai et al.
2008/0163131	A1	7/2008	Hirai et al.	2009/0018835	A1	1/2009	Cooper et al.
2008/0165144	A1	7/2008	Forstall et al.	2009/0018840	A1	1/2009	Lutz et al.
2008/0165980	A1	7/2008	Pavlovic et al.	2009/0022329	A1	1/2009	Mahowald
2008/0165994	A1	7/2008	Caren et al.	2009/0028435	A1	1/2009	Wu et al.
2008/0167013	A1	7/2008	Novick et al.	2009/0030800	A1	1/2009	Grois
2008/0167858	A1	7/2008	Christie et al.	2009/0030978	A1	1/2009	Johnson et al.
2008/0168366	A1	7/2008	Kocienda et al.	2009/0043583	A1	2/2009	Agapi et al.
2008/0183473	A1	7/2008	Nagano et al.	2009/0048821	A1	2/2009	Yam et al.
2008/0189099	A1	8/2008	Friedman et al.	2009/0048845	A1	2/2009	Burckart et al.
2008/0189106	A1	8/2008	Low et al.	2009/0049067	A1	2/2009	Murray
2008/0189110	A1	8/2008	Freeman et al.	2009/0055179	A1	2/2009	Cho et al.
2008/0189114	A1	8/2008	Fail et al.	2009/0055186	A1	2/2009	Lance et al.
2008/0189606	A1	8/2008	Rybak	2009/0058823	A1	3/2009	Kocienda
2008/0195601	A1	8/2008	Ntoulas et al.	2009/0060472	A1	3/2009	Bull et al.
2008/0195940	A1	8/2008	Gail et al.	2009/0063974	A1	3/2009	Bull et al.
2008/0201306	A1	8/2008	Cooper et al.	2009/0064031	A1	3/2009	Bull et al.
2008/0201375	A1	8/2008	Khedouri et al.	2009/0070097	A1	3/2009	Wu et al.
2008/0204379	A1	8/2008	Perez-Noguera	2009/0070102	A1	3/2009	Maegawa
2008/0207176	A1	8/2008	Brackbill et al.	2009/0070114	A1	3/2009	Staszak
2008/0208585	A1	8/2008	Ativanichayaphong et al.	2009/0074214	A1	3/2009	Bradford et al.
2008/0208587	A1	8/2008	Ben-David et al.	2009/0076792	A1	3/2009	Lawson-Tancred
2008/0212796	A1	9/2008	Denda	2009/0076796	A1	3/2009	Daraselia
2008/0221866	A1	9/2008	Katragadda et al.	2009/0076819	A1	3/2009	Wouters et al.
2008/0221880	A1	9/2008	Cerra et al.	2009/0076821	A1	3/2009	Brenner et al.
2008/0221889	A1	9/2008	Cerra et al.	2009/0076825	A1	3/2009	Bradford et al.
2008/0221903	A1	9/2008	Kanevsky et al.	2009/0077165	A1	3/2009	Rhodes et al.
2008/0222118	A1	9/2008	Scian et al.	2009/0083035	A1	3/2009	Huang et al.
2008/0228463	A1	9/2008	Mori et al.	2009/0083036	A1	3/2009	Zhao et al.
2008/0228485	A1	9/2008	Owen	2009/0083037	A1	3/2009	Gleason et al.
2008/0228490	A1	9/2008	Fischer et al.	2009/0083047	A1	3/2009	Lindahl et al.
2008/0228496	A1	9/2008	Yu et al.	2009/0092260	A1	4/2009	Powers
2008/0228928	A1	9/2008	Donelli et al.	2009/0092261	A1	4/2009	Bard
2008/0229185	A1	9/2008	Lynch	2009/0092262	A1	4/2009	Costa et al.
2008/0235024	A1	9/2008	Goldberg et al.	2009/0094029	A1	4/2009	Koch et al.
2008/0240569	A1	10/2008	Tonouchi	2009/0094033	A1	4/2009	Mozer et al.
2008/0242280	A1	10/2008	Shapiro et al.	2009/0100049	A1	4/2009	Cao
2008/0244390	A1	10/2008	Fux et al.	2009/0100454	A1	4/2009	Weber
2008/0247519	A1	10/2008	Abella et al.	2009/0106026	A1	4/2009	Ferrieux
				2009/0106376	A1	4/2009	Tom et al.
				2009/0106397	A1	4/2009	O'Keefe
				2009/0112572	A1	4/2009	Thorn
				2009/0112892	A1	4/2009	Cardie et al.

(56)

References Cited

U.S. PATENT DOCUMENTS

2009/0123021 A1	5/2009	Jung et al.	2010/0023318 A1	1/2010	Lemoine
2009/0123071 A1	5/2009	Iwasaki	2010/0023320 A1	1/2010	Di Cristo et al.
2009/0125477 A1	5/2009	Lu et al.	2010/0030928 A1	2/2010	Conroy et al.
2009/0137286 A1	5/2009	Luke et al.	2010/0031143 A1	2/2010	Rao et al.
2009/0138736 A1	5/2009	Chin	2010/0036655 A1	2/2010	Cecil et al.
2009/0138828 A1	5/2009	Schultz et al.	2010/0036660 A1	2/2010	Bennett
2009/0144049 A1	6/2009	Haddad et al.	2010/0042400 A1	2/2010	Block et al.
2009/0144609 A1	6/2009	Liang et al.	2010/0049514 A1	2/2010	Kennewick et al.
2009/0146848 A1	6/2009	Ghassabian	2010/0054512 A1	3/2010	Solum
2009/0150147 A1	6/2009	Jacoby et al.	2010/0057457 A1	3/2010	Ogata et al.
2009/0150156 A1	6/2009	Kennewick et al.	2010/0060646 A1	3/2010	Unsal et al.
2009/0154669 A1	6/2009	Wood et al.	2010/0063804 A1	3/2010	Sato et al.
2009/0157382 A1	6/2009	Bar	2010/0063825 A1	3/2010	Williams et al.
2009/0157384 A1	6/2009	Toutanova et al.	2010/0063961 A1	3/2010	Guiheneuf et al.
2009/0157401 A1	6/2009	Bennett	2010/0064113 A1	3/2010	Lindahl et al.
2009/0158423 A1	6/2009	Orlassino et al.	2010/0067723 A1	3/2010	Bergmann et al.
2009/0164441 A1	6/2009	Cheyre	2010/0070899 A1	3/2010	Hunt et al.
2009/0164655 A1	6/2009	Pettersson et al.	2010/0076760 A1	3/2010	Kraenzel et al.
2009/0167508 A1	7/2009	Fadell et al.	2010/0080398 A1	4/2010	Waldmann
2009/0167509 A1	7/2009	Fadell et al.	2010/0080470 A1	4/2010	Deluca et al.
2009/0171664 A1	7/2009	Kennewick et al.	2010/0081456 A1	4/2010	Singh et al.
2009/0172542 A1	7/2009	Girish et al.	2010/0081487 A1	4/2010	Chen et al.
2009/0174667 A1	7/2009	Kocienda et al.	2010/0082327 A1	4/2010	Rogers et al.
2009/0177461 A1	7/2009	Ehsani et al.	2010/0082328 A1	4/2010	Rogers et al.
2009/0182445 A1	7/2009	Girish et al.	2010/0082329 A1	4/2010	Silverman et al.
2009/0187577 A1	7/2009	Reznik et al.	2010/0082346 A1	4/2010	Rogers et al.
2009/0191895 A1	7/2009	Singh et al.	2010/0082347 A1	4/2010	Rogers et al.
2009/0192782 A1	7/2009	Drewes	2010/0082348 A1	4/2010	Silverman et al.
2009/0198497 A1	8/2009	Kwon	2010/0082349 A1	4/2010	Bellegarda et al.
2009/0204409 A1	8/2009	Mozer et al.	2010/0082970 A1	4/2010	Lindahl et al.
2009/0213134 A1	8/2009	Stephanick et al.	2010/0086152 A1	4/2010	Rank et al.
2009/0216704 A1	8/2009	Zheng et al.	2010/0086153 A1	4/2010	Hagen et al.
2009/0222488 A1	9/2009	Boerries et al.	2010/0086156 A1	4/2010	Rank et al.
2009/0228273 A1	9/2009	Wang et al.	2010/0088093 A1	4/2010	Lee et al.
2009/0228281 A1	9/2009	Singleton et al.	2010/0088100 A1	4/2010	Lindahl
2009/0234655 A1	9/2009	Kwon	2010/0100212 A1	4/2010	Lindahl et al.
2009/0239552 A1	9/2009	Churchill et al.	2010/0100384 A1	4/2010	Ju et al.
2009/0240485 A1	9/2009	Dalal et al.	2010/0103776 A1	4/2010	Chan
2009/0241760 A1	10/2009	Georges	2010/0106500 A1	4/2010	McKee et al.
2009/0247237 A1	10/2009	Mittleman et al.	2010/0125460 A1	5/2010	Mellott et al.
2009/0248182 A1	10/2009	Logan et al.	2010/0131273 A1	5/2010	Aley-Raz et al.
2009/0249198 A1	10/2009	Davis et al.	2010/0138215 A1*	6/2010	Williams 704/9
2009/0252350 A1	10/2009	Seguin	2010/0138224 A1	6/2010	Bedingfield, Sr.
2009/0253457 A1	10/2009	Seguin	2010/0138416 A1	6/2010	Bellotti
2009/0253463 A1	10/2009	Shin et al.	2010/0142740 A1	6/2010	Roerup
2009/0254339 A1	10/2009	Seguin	2010/0145694 A1	6/2010	Ju et al.
2009/0254345 A1	10/2009	Fleizach et al.	2010/0145700 A1	6/2010	Kennewick et al.
2009/0271109 A1	10/2009	Lee et al.	2010/0161313 A1	6/2010	Karttunen
2009/0271175 A1	10/2009	Bodin et al.	2010/0161554 A1	6/2010	Datuashvili et al.
2009/0271176 A1	10/2009	Bodin et al.	2010/0164897 A1	7/2010	Morin et al.
2009/0271178 A1	10/2009	Bodin et al.	2010/0169075 A1	7/2010	Raffa et al.
2009/0274315 A1	11/2009	Carnes et al.	2010/0169097 A1	7/2010	Nachman et al.
2009/0281789 A1	11/2009	Waibel et al.	2010/0179991 A1	7/2010	Lorch et al.
2009/0290718 A1	11/2009	Kahn et al.	2010/0185448 A1	7/2010	Meisel
2009/0296552 A1	12/2009	Hicks et al.	2010/0204986 A1	8/2010	Kennewick et al.
2009/0299745 A1	12/2009	Kennewick et al.	2010/0211199 A1	8/2010	Naik et al.
2009/0299849 A1	12/2009	Cao et al.	2010/0217604 A1	8/2010	Baldwin et al.
2009/0300488 A1	12/2009	Salamon et al.	2010/0222098 A1	9/2010	Garg
2009/0304198 A1	12/2009	Herre et al.	2010/0228540 A1	9/2010	Bennett
2009/0306967 A1	12/2009	Nicolov et al.	2010/0228691 A1	9/2010	Yang et al.
2009/0306980 A1	12/2009	Shin	2010/0231474 A1	9/2010	Yamagajo et al.
2009/0306981 A1	12/2009	Cromack et al.	2010/0235167 A1	9/2010	Bourdon
2009/0306985 A1	12/2009	Roberts et al.	2010/0235341 A1	9/2010	Bennett
2009/0306989 A1	12/2009	Kaji	2010/0250542 A1	9/2010	Fujimaki
2009/0307162 A1	12/2009	Bui et al.	2010/0250599 A1	9/2010	Schmidt et al.
2009/0307201 A1	12/2009	Dunning et al.	2010/0257160 A1	10/2010	Cao
2009/0313026 A1	12/2009	Coffiman et al.	2010/0257478 A1	10/2010	Longe et al.
2009/0313544 A1	12/2009	Wood et al.	2010/0262599 A1*	10/2010	Nitz 707/723
2009/0313564 A1	12/2009	Rottler et al.	2010/0268539 A1	10/2010	Xu et al.
2009/0316943 A1	12/2009	Frigola Munoz et al.	2010/0274753 A1	10/2010	Liberty et al.
2009/0319266 A1	12/2009	Brown et al.	2010/0277579 A1	11/2010	Cho et al.
2009/0326936 A1	12/2009	Nagashima	2010/0278320 A1	11/2010	Arsenault et al.
2009/0326938 A1	12/2009	Marila et al.	2010/0278453 A1	11/2010	King
2009/0327977 A1	12/2009	Bachfischer et al.	2010/0280983 A1	11/2010	Cho et al.
2010/0005081 A1	1/2010	Bennett	2010/0281034 A1	11/2010	Petrou et al.
			2010/0286985 A1	11/2010	Kennewick et al.
			2010/0299133 A1	11/2010	Kopparapu et al.
			2010/0299142 A1	11/2010	Freeman et al.
			2010/0302056 A1	12/2010	Dutton et al.

(56)

References Cited

U.S. PATENT DOCUMENTS

2010/0305807 A1 12/2010 Basir et al.
 2010/0312547 A1 12/2010 van Os et al.
 2010/0312566 A1 12/2010 Odinak et al.
 2010/0318576 A1 12/2010 Kim
 2010/0322438 A1 12/2010 Siotis
 2010/0324905 A1 12/2010 Kurzweil et al.
 2010/0325588 A1 12/2010 Reddy et al.
 2010/0332224 A1 12/2010 Mäkelä et al.
 2010/0332235 A1 12/2010 David
 2010/0332280 A1 12/2010 Bradley et al.
 2010/0332348 A1 12/2010 Cao
 2010/0332976 A1 12/2010 Fux et al.
 2011/0002487 A1 1/2011 Panther et al.
 2011/0010178 A1 1/2011 Lee et al.
 2011/0022292 A1 1/2011 Shen et al.
 2011/0022952 A1 1/2011 Wu et al.
 2011/0033064 A1 2/2011 Johnson et al.
 2011/0038489 A1 2/2011 Visser et al.
 2011/0047072 A1 2/2011 Ciurea
 2011/0047161 A1 2/2011 Myaeng et al.
 2011/0054901 A1 3/2011 Qin et al.
 2011/0060584 A1 3/2011 Ferrucci et al.
 2011/0076994 A1 3/2011 Kim et al.
 2011/0082688 A1 4/2011 Kim et al.
 2011/0083079 A1 4/2011 Farrell et al.
 2011/0087491 A1 4/2011 Wittenstein et al.
 2011/0090078 A1 4/2011 Kim et al.
 2011/0093261 A1 4/2011 Angott
 2011/0099000 A1 4/2011 Rai et al.
 2011/0103682 A1 5/2011 Chidlovskii et al.
 2011/0106736 A1 5/2011 Aharonson et al.
 2011/0112827 A1 5/2011 Kennewick et al.
 2011/0112921 A1 5/2011 Kennewick et al.
 2011/0119049 A1 5/2011 Ylonen
 2011/0119051 A1 5/2011 Li et al.
 2011/0125540 A1 5/2011 Jang et al.
 2011/0131036 A1 6/2011 Di Cristo et al.
 2011/0131038 A1 6/2011 Oyaizu et al.
 2011/0131045 A1 6/2011 Cristo et al.
 2011/0143811 A1* 6/2011 Rodriguez 455/556.1
 2011/0144973 A1 6/2011 Bocchieri et al.
 2011/0144999 A1 6/2011 Jang et al.
 2011/0161076 A1 6/2011 Davis et al.
 2011/0175810 A1 7/2011 Markovic et al.
 2011/0179002 A1 7/2011 Dumitru et al.
 2011/0179372 A1 7/2011 Moore et al.
 2011/0184721 A1 7/2011 Subramanian et al.
 2011/0184730 A1 7/2011 LeBeau et al.
 2011/0191271 A1 8/2011 Baker et al.
 2011/0191344 A1 8/2011 Jin et al.
 2011/0195758 A1 8/2011 Damale et al.
 2011/0201387 A1 8/2011 Paek et al.
 2011/0218855 A1 9/2011 Cao et al.
 2011/0224972 A1 9/2011 Millett et al.
 2011/0231182 A1 9/2011 Weider et al.
 2011/0231188 A1 9/2011 Kennewick et al.
 2011/0231474 A1 9/2011 Locker et al.
 2011/0238408 A1 9/2011 Larcheveque et al.
 2011/0264643 A1 10/2011 Cao
 2011/0274303 A1 11/2011 Filson et al.
 2011/0276598 A1 11/2011 Kozempel
 2011/0279368 A1 11/2011 Klein et al.
 2011/0288861 A1 11/2011 Kurzweil et al.
 2011/0298585 A1 12/2011 Barry
 2011/0306426 A1 12/2011 Novak et al.
 2011/0314404 A1 12/2011 Kotler et al.
 2012/0002820 A1 1/2012 Leichter
 2012/0011138 A1 1/2012 Dunning et al.
 2012/0016678 A1 1/2012 Gruber et al.
 2012/0020490 A1 1/2012 Leichter
 2012/0022787 A1 1/2012 LeBeau et al.
 2012/0022857 A1 1/2012 Baldwin et al.
 2012/0022860 A1 1/2012 Lloyd et al.
 2012/0022868 A1 1/2012 LeBeau et al.
 2012/0022869 A1 1/2012 Lloyd et al.

2012/0022870 A1 1/2012 Kristjansson et al.
 2012/0022872 A1 1/2012 Gruber et al.
 2012/0022874 A1 1/2012 Lloyd et al.
 2012/0022876 A1 1/2012 LeBeau et al.
 2012/0023088 A1 1/2012 Cheng et al.
 2012/0034904 A1 2/2012 LeBeau et al.
 2012/0035908 A1 2/2012 LeBeau et al.
 2012/0035924 A1 2/2012 Jitkoff et al.
 2012/0035931 A1 2/2012 LeBeau et al.
 2012/0035932 A1 2/2012 Jitkoff et al.
 2012/0042343 A1 2/2012 Laligand et al.
 2012/0053815 A1 3/2012 Montanari et al.
 2012/0078627 A1 3/2012 Wagner
 2012/0082317 A1 4/2012 Pance et al.
 2012/0084086 A1 4/2012 Gilbert et al.
 2012/0108221 A1 5/2012 Thomas et al.
 2012/0136572 A1 5/2012 Norton
 2012/0137367 A1* 5/2012 Dupont et al. 726/25
 2012/0150580 A1 6/2012 Norton
 2012/0158293 A1 6/2012 Burnham
 2012/0158422 A1 6/2012 Burnham et al.
 2012/0173464 A1* 7/2012 Tur et al. 706/11
 2012/0185237 A1 7/2012 Gajic et al.
 2012/0197998 A1 8/2012 Kessel et al.
 2012/0221339 A1 8/2012 Wang et al.
 2012/0245719 A1 9/2012 Story, Jr. et al.
 2012/0245944 A1 9/2012 Gruber et al.
 2012/0265528 A1* 10/2012 Gruber et al. 704/235
 2012/0271625 A1 10/2012 Bernard
 2012/0271635 A1 10/2012 Ljolja
 2012/0271676 A1 10/2012 Aravamudan et al.
 2012/0284027 A1 11/2012 Mallett et al.
 2012/0296649 A1 11/2012 Bansal et al.
 2012/0309363 A1 12/2012 Gruber et al.
 2012/0310642 A1 12/2012 Cao et al.
 2012/0310649 A1 12/2012 Cannistraro et al.
 2012/0311583 A1 12/2012 Gruber et al.
 2012/0311584 A1 12/2012 Gruber et al.
 2012/0311585 A1 12/2012 Gruber et al.
 2012/0330660 A1 12/2012 Jaiswal
 2012/0330661 A1 12/2012 Lindahl
 2013/0006638 A1 1/2013 Lindahl
 2013/0110505 A1 5/2013 Gruber et al.
 2013/0110515 A1 5/2013 Guzzoni et al.
 2013/0110518 A1 5/2013 Gruber et al.
 2013/0110519 A1 5/2013 Cheyer et al.
 2013/0110520 A1* 5/2013 Cheyer et al. 704/275
 2013/0111348 A1 5/2013 Gruber et al.
 2013/0111487 A1 5/2013 Cheyer et al.
 2013/0115927 A1 5/2013 Gruber et al.
 2013/0117022 A1 5/2013 Chen et al.
 2013/0185074 A1 7/2013 Gruber et al.
 2013/0185081 A1 7/2013 Che et al.
 2013/0325443 A1 12/2013 Begeja et al.

FOREIGN PATENT DOCUMENTS

CN 1864204 A 11/2006
 DE 3837590 A1 5/1990
 DE 4126902 A1 2/1992
 DE 4334773 A1 4/1994
 DE 4445023 A1 6/1996
 DE 102004029203 A1 12/2005
 DE 198 41 541 B4 12/2007
 EP 0030390 A1 6/1981
 EP 0057514 A1 8/1982
 EP 0138061 B1 9/1984
 EP 0138061 A1 4/1985
 EP 0218859 A2 4/1987
 EP 0262938 A1 4/1988
 EP 0283995 A2 9/1988
 EP 0293259 A2 11/1988
 EP 0299572 A2 1/1989
 EP 0313975 A2 5/1989
 EP 0314908 A2 5/1989
 EP 0327408 A2 8/1989
 EP 0389271 A2 9/1990
 EP 0411675 A2 2/1991
 EP 0441089 A2 8/1991

(56)

References Cited

FOREIGN PATENT DOCUMENTS

EP	0464712	A2	1/1992	JP	6-274586	A	9/1994
EP	0476972	A2	3/1992	JP	6-332617	A	12/1994
EP	0558312	A1	9/1993	JP	7-199379	A	8/1995
EP	0559349	A1	9/1993	JP	7-320051	A	12/1995
EP	0559349	B1	9/1993	JP	7-320079	A	12/1995
EP	0570660	A1	11/1993	JP	8-63330	A	3/1996
EP	0575146	A2	12/1993	JP	8-185265	A	7/1996
EP	0578604	A1	1/1994	JP	8-227341	A	9/1996
EP	0586996	A2	3/1994	JP	9-18585	A	1/1997
EP	0609030	A1	8/1994	JP	9-55792	A	2/1997
EP	0651543	A2	5/1995	JP	9-259063	A	10/1997
EP	0679005	A1	10/1995	JP	10-105324	A	4/1998
EP	0691023	B1	1/1996	JP	11-6743	A	1/1999
EP	0795811	A1	9/1997	JP	11-45241	A	2/1999
EP	0476972	B1	5/1998	JP	2000-134407	A	5/2000
EP	0845894	A2	6/1998	JP	2000-339137	A	12/2000
EP	0863453	A1	9/1998	JP	2001-56233	A	2/2001
EP	0863469	A2	9/1998	JP	2001 125896		5/2001
EP	0867860	A2	9/1998	JP	2001-148899	A	5/2001
EP	0869697	A2	10/1998	JP	2002-14954	A	1/2002
EP	0889626	A1	1/1999	JP	2002 024212		1/2002
EP	0917077	A2	5/1999	JP	2003-84877	A	3/2003
EP	0946032	A2	9/1999	JP	2003 517158	A	5/2003
EP	0981236	A1	2/2000	JP	2003-233568	A	8/2003
EP	0982732	A1	3/2000	JP	2004-48804	A	2/2004
EP	1001588	A2	5/2000	JP	2004-505525	A	2/2004
EP	1014277	A1	6/2000	JP	2004-152063	A	5/2004
EP	1028425	A2	8/2000	JP	2005-86624	A	3/2005
EP	1028426	A2	8/2000	JP	2005-92441	A	4/2005
EP	1047251	A2	10/2000	JP	2005-181386	A	7/2005
EP	1076302	A1	2/2001	JP	2005-221678	A	8/2005
EP	1091615	A1	4/2001	JP	2005-311864	A	11/2005
EP	1229496	A2	8/2002	JP	2006-146008	A	6/2006
EP	1233600	A2	8/2002	JP	2007-4633	A	1/2007
EP	1245023	A1	10/2002	JP	2008-26381	A	2/2008
EP	1311102	A1	5/2003	JP	2008-97003	A	4/2008
EP	1315084	A1	5/2003	JP	2008-236448	A	10/2008
EP	1315086	A1	5/2003	JP	2008-271481	A	11/2008
EP	1335620	B1	8/2003	JP	2009 036999		2/2009
EP	1347361	A1	9/2003	JP	2009-98490	A	5/2009
EP	1379061	A2	1/2004	JP	2009-294913	A	12/2009
EP	1432219	A1	6/2004	JP	2010-535377	A	11/2010
EP	1517228	A2	3/2005	KR	10-1999-0073234	A	10/1999
EP	1536612	A1	6/2005	KR	10-2002-0069952	A	9/2002
EP	1566948	A1	8/2005	KR	10-2003-0016993	A	3/2003
EP	1693829	A1	8/2006	KR	10-2005-0083561	A	8/2005
EP	1720375	B1	11/2006	KR	10-2006-0012730	A	2/2006
EP	1818786	A1	8/2007	KR	10-2006-0073574	A	6/2006
EP	1892700	A1	2/2008	KR	10-2007-0057496		6/2007
EP	1909263	A1	4/2008	KR	10-2007-0071675	A	7/2007
EP	1912205	A2	4/2008	KR	10-0776800	B1	11/2007
EP	1939860	A1	7/2008	KR	10-2008-001227		2/2008
EP	0651543	B1	9/2008	KR	10-0810500	B1	3/2008
EP	2094032	A1	8/2009	KR	10-2008-0049647	A	6/2008
EP	2109295	A1	10/2009	KR	10 2008 109322	A	12/2008
EP	2205010	A1	7/2010	KR	10-2009-0001716	A	1/2009
EP	2400373	A1	12/2011	KR	10 2009 086805	A	8/2009
EP	2431842	A2	3/2012	KR	10-0920267	B1	10/2009
GB	2293667	A	4/1996	KR	10-2010-0032792		4/2010
GB	2310559	A	8/1997	KR	10-2010-0119519	A	11/2010
GB	2342802	A	4/2000	KR	10 2011 0113414	A	10/2011
GB	2384399	A	7/2003	NL	1014847	C1	10/2001
GB	2402855	A	12/2004	WO	93/20640	A1	10/1993
IT	FI20010199	A1	4/2003	WO	94/29788	A1	12/1994
JP	57-41731	U	3/1982	WO	WO 95/02221		1/1995
JP	59-57336	U	4/1984	WO	95/16950	A1	6/1995
JP	2-86397	A	3/1990	WO	97/10586	A1	3/1997
JP	2-153415	A	6/1990	WO	WO 97/26612		7/1997
JP	3-113578	A	5/1991	WO	97/29614	A1	8/1997
JP	4-236624	A	8/1992	WO	97/38488	A1	10/1997
JP	5-79951	A	3/1993	WO	98/09270	A1	3/1998
JP	5-165459	A	7/1993	WO	98/33111	A1	7/1998
JP	5-293126	A	11/1993	WO	WO 98/41956		9/1998
JP	06 019965		1/1994	WO	WO 99/01834		1/1999
JP	6-69954	A	3/1994	WO	WO 99/08238		2/1999
				WO	99/16181	A1	4/1999
				WO	WO 99/56227		11/1999
				WO	00/19697	A1	4/2000
				WO	00/22820	A1	4/2000

(56)

References Cited

FOREIGN PATENT DOCUMENTS

WO 00/29964 A1 5/2000
 WO 00/30070 A2 5/2000
 WO 00/38041 A1 6/2000
 WO 00/44173 A1 7/2000
 WO 00/63766 A1 10/2000
 WO 00/60435 10/2000
 WO 00/60435 A3 10/2000
 WO 00/68936 A1 11/2000
 WO 01/06489 A1 1/2001
 WO 01/30046 A2 4/2001
 WO 01/33569 A1 5/2001
 WO 01/35391 A1 5/2001
 WO 01/46946 A1 6/2001
 WO 01/65413 A1 9/2001
 WO 01/67753 A1 9/2001
 WO 02/25610 A1 3/2002
 WO 02/31814 A1 4/2002
 WO 02/37469 A2 5/2002
 WO 02/073603 A1 9/2002
 WO 03/003152 A2 1/2003
 WO 03/003765 A1 1/2003
 WO 03/023786 A2 3/2003
 WO 03/041364 A2 5/2003
 WO 03/049494 A1 6/2003
 WO 03/056789 A1 7/2003
 WO 03/067202 A2 8/2003
 WO 03/084196 A1 10/2003
 WO 2004/008801 A1 1/2004
 WO 2004/025938 A1 3/2004
 WO 2004/047415 A1 6/2004
 WO 2004/055637 A2 7/2004
 WO 2004/057486 A1 7/2004
 WO 2004/061850 A1 7/2004
 WO 2004/084413 A2 9/2004
 WO 2005/003920 A2 1/2005
 WO 2005/008505 A1 1/2005
 WO 2005/008899 A1 1/2005
 WO 2005/010725 A2 2/2005
 WO 2005/027472 A2 3/2005
 WO 2005/027485 A1 3/2005
 WO 2005/031737 A1 4/2005
 WO 2005/034085 A1 4/2005
 WO 2005/041455 A1 5/2005
 WO 2005/059895 A1 6/2005
 WO 2006/020305 A2 2/2006
 WO 2006/054724 A1 5/2006
 WO 2006/056822 A1 6/2006
 WO 2006/078246 A1 7/2006
 WO 2006/101649 A2 9/2006
 WO 2006/133571 A1 12/2006
 WO 06/129967 A1 12/2006
 WO 2007/002753 A2 1/2007
 WO 2007/083894 A1 7/2007
 WO 2008/071231 A1 6/2008
 WO 08/085742 A2 7/2008
 WO 08/109835 A2 9/2008
 WO 2008/140236 A1 11/2008
 WO 2008/153639 A1 12/2008
 WO 2009/009240 A2 1/2009
 WO 2009/017280 A1 2/2009
 WO 2009/156438 A1 12/2009
 WO 2010/075623 A1 7/2010
 WO 2011/057346 A1 5/2011
 WO 11/088053 A2 7/2011
 WO 2011/133543 A1 10/2011
 WO 2011/150730 A1 12/2011

OTHER PUBLICATIONS

Australian Office Action dated Oct. 31, 2012 for Application No. 2012101191, 6 pages.

Car Working Group, "Bluetooth Doc Hands-Free Profile 1.5 HF1.5_SPEC," Nov. 25, 2005, www.bluetooth.org, 84 pages.

Cohen, Michael H., et al., "Voice User Interface Design," excerpts from Chapter 1 and Chapter 10, Addison-Wesley ISBN:0-321-18576-5, 2004, 36 pages.

Gong, J., et al., "Guidelines for Handheld Mobile Device Interface Design," Proceedings of DSI 2004 Annual Meeting, pp. 3751-3756.

Horvitz, E., "Handsfree Decision Support: Toward a Non-invasive Human-Computer Interface," Proceedings of the Symposium on Computer Applications in Medical Care, IEEE Computer Society Press, Nov. 1995, 1 page.

Horvitz, E., "In Pursuit of Effective Handsfree Decision Support: Coupling Bayesian Inference, Speech Understanding, and User Models," 1995, 8 pages.

"Top 10 Best Practices for Voice User Interface Design," Nov. 1, 2002, <http://www.developer.com/voice/article.php/1567051/Top-10-Best-Practices-for-Voice-User-Interface-Design.htm>, 4 pages.

GB Patent Act 1977: Combined Search Report and Examination Report under Sections 17 and 18(3) for Application No. GB1009318. 5, report dated Oct. 8, 2010, 5 pages.

GB Patent Act 1977: Combined Search Report and Examination Report under Sections 17 and 18(3) for Application No. GB1217449. 6, report dated Jan. 17, 2013, 6 pages.

Australian Office Action dated Dec. 7, 2012 for Application No. 2010254812, 8 pages.

Australian Office Action dated Nov. 27, 2012 for Application No. 2012101471, 6 pages.

Australian Office Action dated Nov. 22, 2012 for Application No. 2012101466, 6 pages.

Australian Office Action dated Nov. 14, 2012 for Application No. 2012101473, 6 pages.

Australian Office Action dated Nov. 19, 2012 for Application No. 2012101470, 5 pages.

Australian Office Action dated Nov. 28, 2012 for Application No. 2012101468, 5 pages.

Australian Office Action dated Nov. 19, 2012 for Application No. 2012101472, 5 pages.

Australian Office Action dated Nov. 19, 2012 for Application No. 2012101469, 6 pages.

Australian Office Action dated Nov. 15, 2012 for Application No. 2012101465, 6 pages.

Australian Office Action dated Nov. 30, 2012 for Application No. 2012101467, 6 pages.

Current claims of PCT Application No. PCT/US11/20861 dated Jan. 11, 2011, 17 pages.

Final Office Action dated Jun. 19, 2012, received in U.S. Appl. No. 12/479,477, 46 pages (van Os).

Office Action dated Sep. 29, 2011, received in U.S. Appl. No. 12/479,477, 32 pages (van Os).

Office Action dated Jan. 31, 2013, received in U.S. Appl. No. 13/251,088, 38 pages (Gruber).

Office Action dated Nov. 28, 2012, received in U.S. Appl. No. 13/251,104, 49 pages (Gruber).

Office Action dated Dec. 7, 2012, received in U.S. Appl. No. 13/251,118, 52 pages (Gruber).

Final Office Action dated Mar. 25, 2013, received in U.S. Appl. No. 13/251,127, 53 pages (Gruber).

Office Action dated Nov. 8, 2012, received in U.S. Appl. No. 13/251,127, 35 pages (Gruber).

Office Action dated Apr. 16, 2013, received in U.S. Appl. No. 13/725,550, 8 pages (Cheyer).

Office Action dated Mar. 27, 2013, received in U.S. Appl. No. 13/725,656, 22 pages (Gruber).

Office Action dated Mar. 14, 2013, received in U.S. Appl. No. 12/987,982, 59 pages (Gruber).

Russian Office Action dated Nov. 8, 2012 for Application No. 2012144647, 7 pages.

Russian Office Action dated Dec. 6, 2012 for Application No. 2012144605, 6 pages.

International Search Report and Written Opinion dated Aug. 25, 2010, received in International Application No. PCT/US2010/037378, which corresponds to U.S. Appl. No. 12/479,477, 16 pages (Apple Inc.).

(56)

References Cited

OTHER PUBLICATIONS

- International Search Report and Written Opinion dated Nov. 16, 2012, received in International Application No. PCT/US2012/040571, which corresponds to U.S. Appl. No. 13/251,088 14 pages (Apple Inc.).
- International Search Report and Written Opinion dated Dec. 20, 2012, received in International Application No. PCT/US2012/056382, which corresponds to U.S. Appl. No. 13/250,947, 11 pages (Gruber).
- Alfred App, 2011, <http://www.alfredapp.com/>, 5 pages.
- Ambite, J.L., et al., "Design and Implementation of the CALO Query Manager," Copyright © 2006, American Association for Artificial Intelligence, (www.aaai.org), 8 pages.
- Ambite, J.L., et al., "Integration of Heterogeneous Knowledge Sources in the CALO Query Manager," 2005, The 4th International Conference on Ontologies, DataBases, and Applications of Semantics (ODBASE), Agia Napa, Cyprus, http://www.isi.edu/people/ambite/publications/integration_heterogeneous_knowledge_sources_calow_query_manager, 18 pages.
- Belvin, R. et al., "Development of the HRL Route Navigation Dialogue System," 2001, In Proceedings of the First International Conference on Human Language Technology Research, Paper, Copyright © 2001 HRL Laboratories, LLC, <http://citeseerx.ist.psu.edu/viewdoc/summary?doi=10.1.1.10.6538>, 5 pages.
- Berry, P. M., et al. "PTIME: Personalized Assistance for Calendar- ing," ACM Transactions on Intelligent Systems and Technology, vol. 2, No. 4, Article 40, Publication date: Jul. 2011, 40:122, 22 pages.
- Bussler, C., et al., "Web Service Execution Environment (WSMX)," Jun. 3, 2005, W3C Member Submission, <http://www.w3.org/Submission/WSMX>, 29 pages.
- Butcher, M., "EVI arrives in town to go toe-to-toe with Siri," Jan. 23, 2012, <http://techcrunch.com/2012/01/23/evi-arrives-in-town-to-go-toe-to-toe-with-siri/>, 2 pages.
- Chen, Y., "Multimedia Siri Finds and Plays Whatever You Ask for," Feb. 9, 2012, <http://www.psfk.com/2012/02/multimedia-siri.html>, 9 pages.
- Cheyer, A., "About Adam Cheyer," Sep. 17, 2012, <http://www.adam.cheyer.com/about.html>, 2 pages.
- Cheyer, A., "A Perspective on AI & Agent Technologies for SCM," VerticalNet, 2001 presentation, 22 pages.
- Cheyer, A. et al., "Spoken Language and Multimodal Applications for Electronic Realities," © Springer-Verlag London Ltd, Virtual Reality 1999, 3:1-15, 15 pages.
- Cutkosky, M. R. et al., "PACT: An Experiment in Integrating Concurrent Engineering Systems," Journal, Computer, vol. 26 Issue 1, Jan. 1993, IEEE Computer Society Press Los Alamitos, CA, USA, <http://dl.acm.org/citation.cfm?id=165320>, 14 pages.
- Domingue, J., et al., "Web Service Modeling Ontology (WSMO)— An Ontology for Semantic Web Services," Jun. 9-10, 2005, position paper at the W3C Workshop on Frameworks for Semantics in Web Services, Innsbruck, Austria, 6 pages.
- Elio, R. et al., "On Abstract Task Models and Conversation Policies," http://webdocs.cs.ualberta.ca/~ree/publications/papers2/ATS_AA99.pdf, May 1999, 10 pages.
- Ericsson, S. et al., "Software illustrating a unified approach to multimodality and multilinguality in the in-home domain," Dec. 22, 2006, Talk and Look: Tools for Ambient Linguistic Knowledge, http://www.talk-project.eurice.eu/fileadmin/talk/publications_public/deliverables_public/D1_6.pdf, 127 pages.
- Evi, "Meet Evi: the one mobile app that provides solutions for your everyday problems," Feb. 8, 2012, <http://www.evi.com/>, 3 pages.
- Feigenbaum, E., et al., "Computer-assisted Semantic Annotation of Scientific Life Works," 2007, <http://tomgruber.org/writing/stanford-cs300.pdf>, 22 pages.
- Gannes, L., "Alfred App Gives Personalized Restaurant Recommendations," allthingsd.com, Jul. 18, 2011, <http://allthingsd.com/20110718/alfred-app-gives-personalized-restaurantrecommendations/>, 3 pages.
- Gautier, P. O., et al. "Generating Explanations of Device Behavior Using Compositional Modeling and Causal Ordering," 1993, <http://citeseerx.ist.psu.edu/viewdoc/summary?doi=10.1.1.42.8394>, 9 pages
- Gervasio, M. T., et al., Active Preference Learning for Personalized Calendar Scheduling Assistance, Copyright © 2005, <http://www.ai.sri.com/~gervasio/pubs/gervasio-iui05.pdf>, 8 pages.
- Glass, A., "Explaining Preference Learning," 2006, <http://cs229.stanford.edu/proj2006/Glass-ExplainingPreferenceLearning.pdf>, 5 pages.
- Glass, J., et al., "Multilingual Spoken-Language Understanding in the MIT Voyager System," Aug. 1995, <http://groups.csail.mit.edu/sls/publications/1995/speechcomm95-voyager.pdf>, 29 pages.
- Goddeau, D., et al., "A Form-Based Dialogue Manager for Spoken Language Applications," Oct. 1996, <http://phasedance.com/pdf/icslp96.pdf>, 4 pages.
- Goddeau, D., et al., "Galaxy: A Human-Language Interface to On-Line Travel Information," 1994 International Conference on Spoken Language Processing, Sep. 18-22, 1994, Pacific Convention Plaza Yokohama, Japan, 6 pages.
- Gruber, T. R., et al., "An Ontology for Engineering Mathematics," In Jon Doyle, Piero Torasso, & Erik Sandewall, Eds., Fourth International Conference on Principles of Knowledge Representation and Reasoning, Gustav Stresemann Institut, Bonn, Germany, Morgan Kaufmann, 1994, <http://www-ksl.stanford.edu/knowledge-sharing/papers/engmath.html>, 22 pages.
- Gruber, T. R., "A Translation Approach to Portable Ontology Specifications," Knowledge Systems Laboratory, Stanford University, Sep. 1992, Technical Report KSL 92-71, Revised Apr. 1993, 27 pages.
- Gruber, T. R., "Automated Knowledge Acquisition for Strategic Knowledge," Knowledge Systems Laboratory, Machine Learning, 4, 293-336 (1989), 44 pages.
- Gruber, T. R., "(Avoiding) the Travesty of the Commons," Presentation at NPUC 2006, New Paradigms for User Computing, IBM Almaden Research Center, Jul. 24, 2006. <http://tomgruber.org/writing/avoiding-travesty.htm>, 52 pages.
- Gruber, T. R., "Big Think Small Screen: How semantic computing in the cloud will revolutionize the consumer experience on the phone," Keynote presentation at Web 3.0 conference, Jan. 27, 2010, <http://tomgruber.org/writing/web30jan2010.htm>, 41 pages.
- Gruber, T. R., "Collaborating around Shared Content on the WWW," W3C Workshop on WWW and Collaboration, Cambridge, MA, Sep. 11, 1995, <http://www.w3.org/Collaboration/Workshop/Proceedings/P9.html>, 1 page.
- Gruber, T. R., "Collective Knowledge Systems: Where the Social Web meets the Semantic Web," Web Semantics: Science, Services and Agents on the World Wide Web (2007), doi:10.1016/j.websem.2007.11.011, keynote presentation given at the 5th International Semantic Web Conference, Nov. 7, 2006, 19 pages.
- Gruber, T. R., "Where the Social Web meets the Semantic Web," Presentation at the 5th International Semantic Web Conference, Nov. 7, 2006, 38 pages.
- Gruber, T. R., "Despite our Best Efforts, Ontologies are not the Problem," AAAAI Spring Symposium, Mar. 2008, <http://tomgruber.org/writing/aaai-ss08.htm>, 40 pages.
- Gruber, T. R., "Enterprise Collaboration Management with Intraspect," Intraspect Software, Inc., Intraspect Technical White Paper Jul. 2001, 24 pages.
- Gruber, T. R., "Every ontology is a treaty—a social agreement— among people with some common motive in sharing," Interview by Dr. Miltiadis D. Lytras, Official Quarterly Bulletin of Ais Special Interest Group on Semantic Web and Information Systems, vol. 1, Issue 3, 2004, <http://www.sigsemis.org> 1, 5 pages.
- Gruber, T. R., et al., "Generative Design Rationale: Beyond the Record and Replay Paradigm," Knowledge Systems Laboratory, Stanford University, Dec. 1991, Technical Report KSL 92-59, Updated Feb. 1993, 24 pages.
- Gruber, T. R., "Helping Organizations Collaborate, Communicate, and Learn," Presentation to NASA Ames Research, Mountain View, CA, Mar. 2003, <http://tomgruber.org/writing/organizational-intelligence-talk.htm>, 30 pages.

(56)

References Cited

OTHER PUBLICATIONS

- Gruber, T. R., "Intelligence at the Interface: Semantic Technology and the Consumer Internet Experience," Presentation at Semantic Technologies conference (SemTech08), May 20, 2008, <http://tomgruber.org/writing.htm>, 40 pages.
- Gruber, T. R., Interactive Acquisition of Justifications: Learning "Why" by Being Told "What" Knowledge Systems Laboratory, Stanford University, Oct. 1990, Technical Report KSL 9117, Revised Feb. 1991, 24 pages.
- Gruber, T. R., "It Is What It Does: The Pragmatics of Ontology for Knowledge Sharing," (c) 2000, 2003, http://www.cidoc-crm.org/docs/symposium_presentations/gruber_cidoc-ontology-2003.pdf, 21 pages.
- Gruber, T. R., et al., "Machine-generated Explanations of Engineering Models: A Compositional Modeling Approach," (1993) In Proc. International Joint Conference on Artificial Intelligence, <http://citeseerx.ist.psu.edu/viewdoc/summary?doi=10.1.1.34.930>, 7 pages.
- Gruber, T. R., "2021: Mass Collaboration and the Really New Economy," TNTY Futures, the newsletter of the Next Twenty Years series, vol. 1, Issue 6, Aug. 2001, <http://www.tnty.com/newsletter/futures/archive/v01-05business.html>, 5 pages.
- Gruber, T. R., et al., "NIKE: A National Infrastructure for Knowledge Exchange," Oct. 1994, <http://www.eit.com/papers/nike/nike.html> and [nike.ps](http://www.nike.ps), 10 pages.
- Gruber, T. R., "Ontologies, Web 2.0 and Beyond," Apr. 24, 2007, Ontology Summit 2007, <http://tonngruber.org/writing/ontology-social-web-keynote.pdf>, 17 pages.
- Gruber, T. R., "Ontology of Folksonomy: A Mash-up of Apples and Oranges," Originally published to the web in 2005, Int'l Journal on Semantic Web & Information Systems, 3(2), 2007, 7 pages.
- Gruber, T. R., "Siri, a Virtual Personal Assistant—Bringing Intelligence to the Interface," Jun. 16, 2009, Keynote presentation at Semantic Technologies conference, Jun. 2009. <http://tomgruber.org/writing/semtech09.htm>, 22 pages.
- Gruber, T. R., "TagOntology," Presentation to Tag Camp, www.tagcamp.org, Oct. 29, 2005, 20 pages.
- Gruber, T. R., et al., "Toward a Knowledge Medium for Collaborative Product Development," In Artificial Intelligence in Design 1992, from Proceedings of the Second International Conference on Artificial Intelligence in Design, Pittsburgh, USA, Jun. 22-25, 1992, 19 pages.
- Gruber, T. R., "Toward Principles for the Design of Ontologies Used for Knowledge Sharing," in International Journal Human-Computer Studies 43, p. 907-928, substantial revision of paper presented at the International Workshop on Formal Ontology, Mar. 1993, Padova, Italy, available as Technical Report KSL 93-04, Knowledge Systems Laboratory, Stanford University, further revised Aug. 23, 1993, 23 pages.
- Guzzoni, D., et al., "Active, A Platform for Building Intelligent Operating Rooms," Surgetica 2007 Computer-Aided Medical Interventions: tools and applications, pp. 191-198, Paris, 2007, Sauramps Médical, <http://lsro.epfl.ch/page-68384-en.html>, 8 pages.
- Guzzoni, D., et al., "Active, A Tool for Building Intelligent User Interfaces," ASC 2007, Palma de Mallorca, <http://lsro.epfl.ch/page-34241.html>, 6 pages.
- Guzzoni, D., et al., "A Unified Platform for Building Intelligent Web Interaction Assistants," Proceedings of the 2006 IEEE/WIC/ACM International Conference on Web Intelligence and Intelligent Agent Technology, Computer Society, 4 pages.
- Guzzoni, D., et al., "Modeling Human-Agent Interaction with Active Ontologies," 2007, AAAI Spring Symposium, Interaction Challenges for Intelligent Assistants, Stanford University, Palo Alto, California, 8 pages.
- Hardawar, D., "Driving app Waze builds its own Siri for hands-free voice control," Feb. 9, 2012, <http://venturebeat.com/2012/02/09/driving-app-waze-builds-its-own-siri-for-hands-free-voice-control/>, 4 pages.
- Intraspect Software, "The Intraspect Knowledge Management Solution: Technical Overview," <http://tomgruber.org/writing/intraspect-whitepaper-1998.pdf>, 18 pages.
- Julia, L., et al., Un éditeur interactif de tableaux dessinés à main levée (An Interactive Editor for Hand-Sketched Tables), Traitement du Signal 1995, vol. 12, No. 6, 8 pages. No English Translation Available.
- Karp, P. D., "A Generic Knowledge-Base Access Protocol," May 12, 1994, <http://lecture.cs.buu.ac.th/~f50353/Docunent/gfp.pdf>, 66 pages.
- Lemon, O., et al., "Multithreaded Context for Robust Conversational Interfaces: ContextSensitive Speech Recognition and Interpretation of Corrective Fragments," Sep. 2004, ACM Transactions on Computer-Human Interaction, vol. 11, No. 3, 27 pages.
- Leong, L., et al., "CASIS: A Context-Aware Speech Interface System," IUT'05, Jan. 9-12, 2005, Proceedings of the 10th international conference on Intelligent user interfaces, San Diego, California, USA, 8 pages.
- Lieberman, H., et al., "Out of context: Computer systems that adapt to, and learn from, context," 2000, IBM Systems Journal, vol. 39, Nos. 3/4, 2000, 16 pages.
- Lin, B., et al., "A Distributed Architecture for Cooperative Spoken Dialogue Agents with Coherent Dialogue State and History," 1999, <http://citeseerx.ist.psu.edu/viewdoc/summary?doi=10.1.1.42.272>, 4 pages.
- McGuire, J., et al., "SHADE: Technology for Knowledge-Based Collaborative Engineering," 1993, Journal of Concurrent Engineering: Applications and Research (CERA), 18 pages.
- Meng, H., et al., "Wheels: A Conversational System in the Automobile Classified Domain," Oct. 1996, <http://citeseerx.ist.psu.edu/viewdoc/summary?doi=10.1.1.16.3022>, 4 pages.
- Milward, D., et al., "D2.2: Dynamic Multimodal Interface Reconfiguration," Talk and Look: Tools for Ambient Linguistic Knowledge, Aug. 8, 2006, http://www.ihmc.us/users/nblaylock/Pubs/Files/talk_d2.2.pdf, 69 pages.
- Mitra, P., et al., "A Graph-Oriented Model for Articulation of Ontology Interdependencies," 2000, <http://ilpubs.stanford.edu:8090/442/1/2000-20.pdf>, 15 pages.
- Moran, D. B., et al., "Multimodal User Interfaces in the Open Agent Architecture," Proc. of the 1997 International Conference on Intelligent User Interfaces (IUI97), 8 pages.
- Mozer, M., "An Intelligent Environment Must be Adaptive," Mar./Apr. 1999, IEEE Intelligent Systems, 3 pages.
- Mühlhäuser, M., "Context Aware Voice User Interfaces for Workflow Support," Darmstadt 2007, <http://tuprints.ulb.tu-darmstadt.de/876/1/PhD.pdf>, 254 pages.
- Naone, E., "TR10: Intelligent Software Assistant," Mar.-Apr. 2009, Technology Review, http://www.technologyreview.com/printer_friendly_article.aspx?id=22117, 2 pages.
- Neches, R., "Enabling Technology for Knowledge Sharing," Fall 1991, AI Magazine, pp. 37-56, (21 pages).
- Nöth, E., et al., "Verbmobil: The Use of Prosody in the Linguistic Components of a Speech Understanding System," IEEE Transactions on Speech and Audio Processing, vol. 8, No. 5, Sep. 2000, 14 pages. Notice of Allowance dated Feb. 29, 2012, received in U.S. Appl. No. 11/518,292, 29 pages (Cheyer).
- Final Office Action dated May 10, 2011, received in U.S. Appl. No. 11/518,292, 14 pages (Cheyer).
- Office Action dated Nov. 24, 2010, received in U.S. Appl. No. 11/518,292, 12 pages (Cheyer).
- Office Action dated Nov. 9, 2009, received in U.S. Appl. No. 11/518,292, 10 pages (Cheyer).
- Australian Office Action dated Nov. 13, 2012 for Application No. 2011205426, 7 pages.
- EP Communication under Rule—161(2) and 162 EPC for Application No. 117079392.2-2201, 4 pages.
- Phoenix Solutions, Inc. v. West Interactive Corp., Document 40, Declaration of Christopher Schmandt Regarding the MIT Galaxy System dated Jul. 2, 2010, 162 pages.
- Rice, J., et al., "Monthly Program: Nov. 14, 1995," The San Francisco Bay Area Chapter of ACM SIGCHI, <http://www.baychi.org/calendar/19951114/>, 2 pages.

(56)

References Cited

OTHER PUBLICATIONS

- Rice, J., et al., "Using the Web Instead of a Window System," Knowledge Systems Laboratory, Stanford University, (<http://tomgruber.org/writing/ksl-95-69.pdf>, Sep. 1995.) CHI '96 Proceedings: Conference on Human Factors in Computing Systems, Apr. 13-18, 1996, Vancouver, BC, Canada, 14 pages.
- Rivlin, Z., et al., "Maestro: Conductor of Multimedia Analysis Technologies," 1999 SRI International, Communications of the Association for Computing Machinery (CACM), 7 pages.
- Roddy, D., et al., "Communication and Collaboration in a Landscape of B2B eMarketplaces," VerticalNet Solutions, white paper, Jun. 15, 2000, 23 pages.
- Seneff, S., et al., "A New Restaurant Guide Conversational System: Issues in Rapid Prototyping for Specialized Domains," Oct. 1996, citeseerx.ist.psu.edu/viewdoc/download?doi=10.1.1.16...rep..., 4 pages.
- Sheth, A., et al., "Relationships at the Heart of Semantic Web: Modeling, Discovering, and Exploiting Complex Semantic Relationships," Oct. 13, 2002, *Enhancing the Power of the Internet: Studies in Fuzziness and Soft Computing*, SpringerVerlag, 38 pages.
- Simonite, T., "One Easy Way to Make Siri Smarter," Oct. 18, 2011, *Technology Review*, http://www.technologyreview.com/printer_friendly_article.aspx?id=38915, 2 pages.
- Stent, A., et al., "The CommandTalk Spoken Dialogue System," 1999, <http://acl.ldc.upenn.edu/P/P99/P99-1024.pdf>, 8 pages.
- Tofel, K., et al., "SpeakTolt: A personal assistant for older iPhones, iPads," Feb. 9, 2012, <http://gigaom.com/apple/speaktolt-siri-for-older-iphones-ipads/>, 7 pages.
- Tucker, J., "Too lazy to grab your TV remote? Use Siri instead," Nov. 30, 2011, <http://www.engadget.com/2011/11/30/too-lazy-to-grab-your-tv-remote-use-siri-instead/>, 8 pages.
- Tur, G., et al., "The CALO Meeting Speech Recognition and Understanding System," 2008, *Proc. IEEE Spoken Language Technology Workshop*, 4 pages.
- Tur, G., et al., "The-CALO-Meeting-Assistant System," *IEEE Transactions on Audio, Speech, and Language Processing*, vol. 18, No. 6, Aug. 2010, 11 pages.
- Vlingo, "Vlingo Launches Voice Enablement Application on Apple App Store," Vlingo press release dated Dec. 3, 2008, 2 pages.
- Zue, V., "Conversational Interfaces: Advances and Challenges," Sep. 1997, <http://www.cs.cmu.edu/~dod/papers/zue97.pdf>, 10 pages.
- Zue, V. W., "Toward Systems that Understand Spoken Language," Feb. 1994, ARPA Strategic Computing Institute, © 1994 IEEE, 9 pages.
- International Search Report and Written Opinion dated Nov. 29, 2011, received in International Application No. PCT/US2011/20861, which corresponds to U.S. Appl. No. 12/987,982, 15 pages (Thomas Robert Gruber).
- Agnäs, MS., et al., "Spoken Language Translator: First-Year Report," Jan. 1994, SICS (ISSN 0283-3638), SRI and Telia Research AB, 161 pages.
- Allen, J., "Natural Language Understanding," 2nd Edition, Copyright © 1995 by the Benjamin/Cummings Publishing Company, Inc., 671 pages.
- Alshawi, H., et al., "CLARE: A Contextual Reasoning and Cooperative Response Framework for the Core Language Engine," Dec. 1992, SRI International, Cambridge Computer Science Research Centre, Cambridge, 273 pages.
- Alshawi, H., et al., "Declarative Derivation of Database Queries from Meaning Representations," Oct. 1991, *Proceedings of the BANKAI Workshop on Intelligent Information Access*, 12 pages.
- Alshawi H., et al., "Logical Forms in The Core Language Engine," 1989, *Proceedings of the 27th Annual Meeting of the Association for Computational Linguistics*, 8 pages.
- Alshawi, H., et al., "Overview of The Core Language Engine," Sep. 1988, *Proceedings of Future Generation Computing Systems*, Tokyo, 13 pages.
- Alshawi, H., "Translation and Monotonic Interpretation/Generation," Jul. 1992, SRI International, Cambridge Computer Science Research Centre, Cambridge, 18 pages, http://www.cam.sri.com/tr/crc024/paper.ps.Z_1992.
- Appelt, D., et al., "Fastus: A Finite-state Processor for Information Extraction from Real-world Text," 1993, *Proceedings of IJCAI*, 8 pages.
- Appelt, D., et al., "SRI: Description of the JV-FASTUS System Used for MUC-5," 1993, SRI International, Artificial Intelligence Center, 19 pages.
- Appelt, D., et al., SRI International Fastus System MUC-6 Test Results and Analysis, 1995, SRI International, Menlo Park, California, 12 pages.
- Archbold, A., et al., "A Team User's Guide," Dec. 21, 1981, SRI International, 70 pages.
- Bear, J., et al., "A System for Labeling Self-Repairs in Speech," Feb. 22, 1993, SRI International, 9 pages.
- Bear, J., et al., "Detection and Correction of Repairs in Human-Computer Dialog," May 5, 1992, SRI International, 11 pages.
- Bear, J., et al., "Integrating Multiple Knowledge Sources for Detection and Correction of Repairs in Human-Computer Dialog," 1992, *Proceedings of the 30th annual meeting on Association for Computational Linguistics (ACL)*, 8 pages.
- Bear, J., et al., "Using Information Extraction to Improve Document Retrieval," 1998, SRI International, Menlo Park, California, 11 pages.
- Berry, P., et al., "Task Management under Change and Uncertainty Constraint Solving Experience with the CALO Project," 2005, *Proceedings of CP'05 Workshop on Constraint Solving under Change*, 5 pages.
- Bobrow, R. et al., "Knowledge Representation for Syntactic/Semantic Processing," From: AAA-80 Proceedings. Copyright © 1980, AAAI, 8 pages.
- Bouchou, B., et al., "Using Transducers in Natural Language Database Query," Jun. 17-19, 1999, *Proceedings of 4th International Conference on Applications of Natural Language to Information Systems*, Austria, 17 pages.
- Bratt, H., et al., "The SRI Telephone-based ATIS System," 1995, *Proceedings of ARPA Workshop on Spoken Language Technology*, 3 pages.
- Bulyko, I. et al., "Error-Correction Detection and Response Generation in a Spoken Dialogue System," © 2004 Elsevier B.V., *specom*. 2004.09.009, 18 pages.
- Burke, R., et al., "Question Answering from Frequently Asked Question Files," 1997, *AI Magazine*, vol. 18, No. 2, 10 pages.
- Burns, A., et al., "Development of a Web-Based Intelligent Agent for the Fashion Selection and Purchasing Process via Electronic Commerce," Dec. 31, 1998, *Proceedings of the Americas Conference on Information system (AMCIS)*, 4 pages.
- Carter, D., "Lexical Acquisition in the Core Language Engine," 1989, *Proceedings of the Fourth Conference of the European Chapter of the Association for Computational Linguistics*, 8 pages.
- Carter, D., et al., "The Speech-Language Interface in the Spoken Language Translator," Nov. 23, 1994, SRI International, 9 pages.
- Chai, J., et al., "Comparative Evaluation of a Natural Language Dialog Based System and a Menu Driven System for Information Access: a Case Study," Apr. 2000, *Proceedings of the International Conference on Multimedia Information Retrieval (RIAO)*, Paris, 11 pages.
- Cheyner, A., et al., "Multimodal Maps: An Agent-based Approach," *International Conference on Cooperative Multimodal Communication*, 1995, 15 pages.
- Cheyner, A., et al., "The Open Agent Architecture," *Autonomous Agents and Multi-Agent systems*, vol. 4, Mar. 1, 2001, 6 pages.
- Cheyner, A., et al., "The Open Agent Architecture: Building communities of distributed software agents" Feb. 21, 1998, Artificial Intelligence Center SRI International, Power Point presentation, downloaded from <http://www.ai.sri.com/~oaa/>, 25 pages.
- Codd, E. F., "Databases: Improving Usability and Responsiveness—'How About Recently'," Copyright © 1978, by Academic Press, Inc., 28 pages.
- Cohen, P.R., et al., "An Open Agent Architecture," 1994, 8 pages. <http://citeseerx.ist.psu.edu/viewdoc/summary?doi=10.1.1.30.480>.

(56)

References Cited

OTHER PUBLICATIONS

- Coles, L. S., et al., "Chemistry Question-Answering," Jun. 1969, SRI International, 15 pages.
- Coles, L. S., "Techniques for Information Retrieval Using an Inferential Question-Answering System with Natural-Language Input," Nov. 1972, SRI International, 198 pages.
- Coles, L. S., "The Application of Theorem Proving to Information Retrieval," Jan. 1971, SRI International, 21 pages.
- Constantinides, P., et al., "A Schema Based Approach to Dialog Control," 1998, Proceedings of the International Conference on Spoken Language Processing, 4 pages.
- Cox, R. V., et al., "Speech and Language Processing for Next-Millennium Communications Services," Proceedings of the IEEE, vol. 88, No. 8, Aug. 2000, 24 pages.
- Craig, J., et al., "Deacon: Direct English Access and Control," Nov. 7-10, 1966 AFIPS Conference Proceedings, vol. 19, San Francisco, 18 pages.
- Dar, S., et al., "DTL's DataSpot: Database Exploration Using Plain Language," 1998 Proceedings of the 24th VLDB Conference, New York, 5 pages.
- Decker, K., et al., "Designing Behaviors for Information Agents," The Robotics Institute, Carnegie-Mellon University, paper, Jul. 6, 1996, 15 pages.
- Decker, K., et al., "Matchmaking and Brokering," The Robotics Institute, Carnegie-Mellon University, paper, May 16, 1996, 19 pages.
- Dowding, J., et al., "Gemini: A Natural Language System for Spoken-Language Understanding," 1993, Proceedings of the Thirty-First Annual Meeting of the Association for Computational Linguistics, 8 pages.
- Dowding, J., et al., "Interleaving Syntax and Semantics in an Efficient Bottom-Up Parser," 1994, Proceedings of the 32nd Annual Meeting of the Association for Computational Linguistics, 7 pages.
- Epstein, M., et al., "Natural Language Access to a Melanoma Data Base," Sep. 1978, SRI International, 7 pages.
- Exhibit 1, "Natural Language Interface Using Constrained Intermediate Dictionary of Results," Classes/Subclasses Manually Reviewed for the Search of U.S. Pat. No. 7,177,798, Mar. 22, 2013, 1 page.
- Exhibit 1, "Natural Language Interface Using Constrained Intermediate Dictionary of Results," List of Publications Manually reviewed for the Search of U.S. Pat. No. 7,177,798, Mar. 22, 2013, 1 page.
- Ferguson, G., et al., "TRIPS: An Integrated Intelligent Problem-Solving Assistant," 1998, Proceedings of the Fifteenth National Conference on Artificial Intelligence (AAAI-98) and Tenth Conference on Innovative Applications of Artificial Intelligence (IAAI-98), 7 pages.
- Fikes, R., et al., "A Network-based knowledge Representation and its Natural Deduction System," Jul. 1977, SRI International, 43 pages.
- Gambäck, B., et al., "The Swedish Core Language Engine," 1992 NOTEX Conference, 17 pages.
- Glass, J., et al., "Multilingual Language Generation Across Multiple Domains," Sep. 18-22, 1994, International Conference on Spoken Language Processing, Japan, 5 pages.
- Green, C., "The Application of Theorem Proving to Question-Answering Systems," Jun. 1969, SRI Stanford Research Institute, Artificial Intelligence Group, 169 pages.
- Gregg, D. G., "DSS Access on the WWW: An Intelligent Agent Prototype," 1998 Proceedings of the Americas Conference on Information Systems-Association for Information Systems, 3 pages.
- Grishman, R., "Computational Linguistics: An Introduction," © Cambridge University Press 1986, 172 pages.
- Grosz, B. et al., "Dialogic: A Core Natural-Language Processing System," Nov. 9, 1982, SRI International, 17 page.
- Grosz, B. et al., "Research on Natural-Language Processing at SRI," Nov. 1981, SRI International, 21 pages.
- Grosz, B., et al., "TEAM: An Experiment in the Design of Transportable Natural-Language Interfaces," Artificial Intelligence, vol. 32, 1987, 71 pages.
- Grosz, B., "Team: A Transportable Natural-Language Interface System," 1983, Proceedings of the First Conference on Applied Natural Language Processing, 7 pages.
- Guida, G., et al., "NLI: A Robust Interface for Natural Language Person-Machine Communication," Int. J. Man-Machine Studies, vol. 17, 1982, 17 pages.
- Guzzoni, D., et al., "Active, A platform for Building Intelligent Software," Computational Intelligence 2006, 5 pages <http://www.informatik.uni-trier.de/~ley/pers/hd/g/Guzzoni:Didier>.
- Guzzoni, D., "Active: A unified platform for building intelligent assistant applications," Oct. 25, 2007, 262 pages.
- Guzzoni, D., et al., "Many Robots Make Short Work," 1996 AAAI Robot Contest, SRI International, 9 pages.
- Haas, N., et al., "An Approach to Acquiring and Applying Knowledge," Nov. 1980, SRI International, 22 pages.
- Hadidi, R., et al., "Students' Acceptance of Web-Based Course Offerings: An Empirical Assessment," 1998 Proceedings of the Americas Conference on Information Systems (AMCIS), 4 pages.
- Hawkins, J., et al., "Hierarchical Temporal Memory: Concepts, Theory, and Terminology," Mar. 27, 2007, Numenta, Inc., 20 pages.
- He, Q., et al., "Personal Security Agent: KQML-Based PKI," The Robotics Institute, Carnegie-Mellon University, paper, Oct. 1, 1997, 14 pages.
- Hendrix, G. et al., "Developing a Natural Language Interface to Complex Data," ACM Transactions on Database Systems, vol. 3, No. 2, Jun. 1978, 43 pages.
- Hendrix, G., "Human Engineering for Applied Natural Language Processing," Feb. 1977, SRI International, 27 pages.
- Hendrix, G., "Klaus: A System for Managing Information and Computational Resources," Oct. 1980, SRI International, 34 pages.
- Hendrix, G., "Lifer: A Natural Language Interface Facility," Dec. 1976, SRI Stanford Research Institute, Artificial Intelligence Center, 9 pages.
- Hendrix, G., "Natural-Language Interface," Apr.-Jun. 1982, American Journal of Computational Linguistics, vol. 8, No. 2, 7 pages.
- Hendrix, G., "The Lifer Manual: A Guide to Building Practical Natural Language Interfaces," Feb. 1977, SRI International, 76 pages.
- Hendrix, G., et al., "Transportable Natural-Language Interfaces to Databases," Apr. 30, 1981, SRI International, 18 pages.
- Hirschman, L., et al., "Multi-Site Data Collection and Evaluation in Spoken Language Understanding," 1993, Proceedings of the workshop on Human Language Technology, 6 pages.
- Hobbs, J., et al., "Fastus: A System for Extracting Information from Natural-Language Text," Nov. 19, 1992, SRI International, Artificial Intelligence Center, 26 pages.
- Hobbs, J., et al., "Fastus: Extracting Information from Natural-Language Texts," 1992, SRI International, Artificial Intelligence Center, 22 pages.
- Hobbs, J., "Sublanguage and Knowledge," Jun. 1984, SRI International, Artificial Intelligence Center, 30 pages.
- Hodjat, B., et al., "Iterative Statistical Language Model Generation for Use with an Agent-Oriented Natural Language Interface," vol. 4 of the Proceedings of HCI International 2003, 7 pages.
- Huang, X., et al., "The SPHINX-II Speech Recognition System: An Overview," Jan. 15, 1992, Computer, Speech and Language, 14 pages.
- Issar, S., et al., "CMU's Robust Spoken Language Understanding System," 1993, Proceedings of Eurospeech, 4 pages.
- Issar, S., "Estimation of Language Models for New Spoken Language Applications," Oct. 3-6, 1996, Proceedings of 4th International Conference on Spoken language Processing, Philadelphia, 4 pages.
- Janas, J., "The Semantics-Based Natural Language Interface to Relational Databases," © Springer-Verlag Berlin Heidelberg 1986, Germany, 48 pages.
- Johnson, J., "A Data Management Strategy for Transportable Natural Language Interfaces," Jun. 1989, doctoral thesis submitted to the Department of Computer Science, University of British Columbia, Canada, 285 pages.
- Julia, L., et al., "<http://www.speech.sri.com/demos/atis.html>," 1997, Proceedings of AAAI, Spring Symposium, 5 pages.
- Kahn, M., et al., "CoABS Grid Scalability Experiments," 2003, Autonomous Agents and Multi-Agent Systems, vol. 7, 8 pages.

(56)

References Cited

OTHER PUBLICATIONS

- Kamel, M., et al., "A Graph Based Knowledge Retrieval System," © 1990 IEEE, 7 pages.
- Katz, B., "Annotating the World Wide Web Using Natural Language," 1997, Proceedings of the 5th RIAO Conference on Computer Assisted Information Searching on the Internet, 7 pages.
- Katz, B., "A Three-Step Procedure for Language Generation," Dec. 1980, Massachusetts Institute of Technology, Artificial Intelligence Laboratory, 42 pages.
- Kats, B., et al., "Exploiting Lexical Regularities in Designing Natural Language Systems," 1988, Proceedings of the 12th International Conference on Computational Linguistics, Coling'88, Budapest, Hungary, 22 pages.
- Katz, B., et al., "REXTOR: A System for Generating Relations from Natural Language," In Proceedings of the ACL Oct. 2000 Workshop on Natural Language Processing and Information Retrieval (NLP &IR), 11 pages.
- Katz, B., "Using English for Indexing and Retrieving," 1988 Proceedings of the 1st RIAO Conference on User-Oriented Content-Based Text and Image (RIOA'88), 19 pages.
- Konolige, K., "A Framework for a Portable Natural-Language Interface to Large Data Bases," Oct. 12, 1979, SRI International, Artificial Intelligence Center, 54 pages.
- Laird, J., et al., "SOAR: An Architecture for General Intelligence," 1987, Artificial Intelligence vol. 33, 64 pages.
- Larks, "Intelligent Software Agents: Larks," 2006, downloaded on Mar. 15, 2013 from <http://www.cs.cmu.edu/larks.html>, 2 pages.
- Martin, D., et al., "Building Distributed Software Systems with the Open Agent Architecture," Mar. 23-25, 1998, Proceedings of the Third International Conference on the Practical Application of Intelligent Agents and Multi-Agent Technology, 23 pages.
- Martin, D., et al., "Development Tools for the Open Agent Architecture," Apr. 1996, Proceedings of the International Conference on the Practical Application of Intelligent Agents and Multi-Agent Technology, 17 pages.
- Martin, D., et al., "Information Brokering in an Agent Architecture," Apr. 1997, Proceedings of the second International Conference on the Practical Application of Intelligent Agents and Multi-Agent Technology, 20 pages.
- Martin, D., et al., "PAAM '98 Tutorial: Building and Using Practical Agent Applications," 1998, SRI International, 78 pages.
- Martin, P., et al., "Transportability and Generality in a Natural-Language Interface System," Aug. 8-12, 1983, Proceedings of the Eight International Joint Conference on Artificial Intelligence, West Germany, 21 pages.
- Matiasek, J., et al., "Tamic-P: A System for NL Access to Social Insurance Database," Jun. 17-19, 1999, Proceeding of the 4th International Conference on Applications of Natural Language to Information Systems, Austria, 7 pages.
- Michos, S.E., et al., "Towards an adaptive natural language interface to command languages," Natural Language Engineering 2 (3), © 1994 Cambridge University Press, 19 pages.
- Milstead, J., et al., "Metadata: Cataloging by Any Other Name . . ." Jan. 1999, Online, Copyright © 1999 Information Today, Inc., 18 pages.
- Minker, W., et al., "Hidden Understanding Models for Machine Translation," 1999, Proceedings of ETRW on Interactive Dialogue in Multi-Modal Systems, 4 pages.
- Modi, P. J., et al., "CMRadar: A Personal Assistant Agent for Calendar Management," © 2004, American Association for Artificial Intelligence, Intelligent Systems Demonstrations, 2 pages.
- Moore, R., et al., "Combining Linguistic and Statistical Knowledge Sources in Natural-Language Processing for ATIS," 1995, SRI International, Artificial Intelligence Center, 4 pages.
- Moore, R., "Handling Complex Queries in a Distributed Data Base," Oct. 8, 1979, SRI International, Artificial Intelligence Center, 38 pages.
- Moore, R., "Practical Natural-Language Processing by Computer," Oct. 1981, SRI International, Artificial Intelligence Center, 34 pages.
- Moore, R., et al., "SRI's Experience with the ATIS Evaluation," Jun. 24-27, 1990, Proceedings of a workshop held at Hidden Valley, Pennsylvania, 4 pages.
- Moore, et al., "The Information Warefare Advisor: An Architecture for Interacting with Intelligent Agents Across the Web," Dec. 31, 1998 Proceedings of Americas Conference on Information Systems (AMCIS), 4 pages.
- Moore, R., "The Role of Logic in Knowledge Representation and Commonsense Reasoning," Jun. 1982, SRI International, Artificial Intelligence Center, 19 pages.
- Moore, R., "Using Natural-Language Knowledge Sources in Speech Recognition," Jan. 1999, SRI International, Artificial Intelligence Center, 24 pages.
- Moran, D., et al., "Intelligent Agent-based User Interfaces," Oct. 12-13, 1995, Proceedings of International Workshop on Human Interface Technology, University of Aizu, Japan, 4 pages. <http://www.dougmoran.com/dmoran/PAPERS/oa-ivhit1995.pdf>.
- Moran, D., "Quantifier Scoping in the SRI Core Language Engine," 1988, Proceedings of the 26th annual meeting on Association for Computational Linguistics, 8 pages.
- Motro, A., "Flex: A Tolerant and Cooperative User Interface to Databases," IEEE Transactions on Knowledge and Data Engineering, vol. 2, No. 2, Jun. 1990, 16 pages.
- Murveit, H., et al., "Speech Recognition in SRI's Resource Management and ATIS Systems," 1991, Proceedings of the workshop on Speech and Natural Language (HTL'91), 7 pages.
- OAA, "The Open Agent Architecture 1.0 Distribution Source Code," Copyright 1999, SRI International, 2 pages.
- Odubiyi, J., et al., "SAIRE—a scalable agent-based information retrieval engine," 1997 Proceedings of the First International Conference on Autonomous Agents, 12 pages.
- Owei, V., et al., "Natural Language Query Filtration in the Conceptual Query Language," © 1997 IEEE, 11 pages.
- Pannu, A., et al., "A Learning Personal Agent for Text Filtering and Notification," 1996, The Robotics Institute School of Computer Science, Carnegie-Mellon University, 12 pages.
- Pereira, "Logic for Natural Language Analysis," Jan. 1983, SRI International, Artificial Intelligence Center, 194 pages.
- Perrault, C.R., et al., "Natural-Language Interfaces," Aug. 22, 1986, SRI International, 48 pages.
- Pulman, S.G., et al., "Clare: A Combined Language and Reasoning Engine," 1993, Proceedings of JFIT Conference, 8 pages. URL: <http://www.cam.sri.com/tr/crc042/paper.ps.Z>.
- Ravishankar, "Efficient Algorithms for Speech Recognition," May 15, 1996, Doctoral Thesis submitted to School of Computer Science, Computer Science Division, Carnegie Mellon University, Pittsburg, 146 pages.
- Rayner, M., et al., "Adapting the Core Language Engine to French and Spanish," May 10, 1996, Cornell University Library, 9 pages. <http://arxiv.org/abs/cmp-Ig/9605015>.
- Rayner, M., "Abductive Equivalential Translation and its application to Natural Language Database Interfacing," Sep. 1993 Dissertation paper, SRI International, 163 pages.
- Rayner, M., et al., "Deriving Database Queries from Logical Forms by Abductive Definition Expansion," 1992, Proceedings of the Third Conference on Applied Natural Language Processing, ANLC'92, 8 pages.
- Rayner, M., "Linguistic Domain Theories: Natural-Language Database Interfacing from First Principles," 1993, SRI International, Cambridge, 11 pages.
- Rayner, M., et al., "Spoken Language Translation With Mid-90's Technology: A Case Study," 1993, Eurospeech, ISCA, 4 pages. <http://dblp.uni-trier.de/db/conf/interspeech/eurospeech1993.html#RaynerBCCDGKKLPPS93>.
- Russell, S., et al., "Artificial Intelligence, A Modern Approach," © 1995 Prentice Hall, Inc., 121 pages.
- Sacerdoti, E., et al., "A Ladder User's Guide (Revised)," Mar. 1980, SRI International, Artificial Intelligence Center, 39 pages.
- Sagalowicz, D., "A D-Ladder User's Guide," Sep. 1980, SRI International, 42 pages.
- Sameshima, Y., et al., "Authorization with security attributes and privilege delegation Access control beyond the ACL," Computer Communications, vol. 20, 1997, 9 pages.

(56)

References Cited

OTHER PUBLICATIONS

- San-Segundo, R., et al., "Confidence Measures for Dialogue Management in the CU Communicator System," Jun. 5-9, 2000, Proceedings of Acoustics, Speech, and Signal Processing (ICASSP'00), 4 pages.
- Sato, H., "A Data Model, Knowledge Base, and Natural Language Processing for Sharing a Large Statistical Database," 1989, Statistical and Scientific Database Management, Lecture Notes in Computer Science, vol. 339, 20 pages.
- Schnelle, D., "Context Aware Voice User Interfaces for Workflow Support," Aug. 27, 2007, Dissertation paper, 254 pages.
- Sharoff, S., et al., "Register-domain Separation as a Methodology for Development of Natural Language Interfaces to Databases," 1999, Proceedings of Human-Computer Interaction (INTERACT'99), 7 pages.
- Shimazu, H., et al., "CAPIT: Natural Language Interface Design Tool with Keyword Analyzer and Case-Based Parser," NEC Research & Development, vol. 33, No. 4, Oct. 1992, 11 pages.
- Shinkle, L., "Team User's Guide," Nov. 1984, SRI International, Artificial Intelligence Center, 78 pages.
- Shklar, L., et al., "Info Harness: Use of Automatically Generated Metadata for Search and Retrieval of Heterogeneous Information," 1995 Proceedings of CAISE'95, Finland.
- Singh, N., "Unifying Heterogeneous Information Models," 1998 Communications of the ACM, 13 pages.
- Starr, B., et al., "Knowledge-Intensive Query Processing," May 31, 1998, Proceedings of the 5th KRDB Workshop, Seattle, 6 pages.
- Stern, R., et al., "Multiple Approaches to Robust Speech Recognition," 1992, Proceedings of Speech and Natural Language Workshop, 6 pages.
- Stickel, "A Nonclausal Connection-Graph Resolution Theorem-Proving Program," 1982, Proceedings of AAAI'82, 5 pages.
- Sugumaran, V., "A Distributed Intelligent Agent-Based Spatial Decision Support System," Dec. 31, 1998, Proceedings of the Americas Conference on Information systems (AMCIS), 4 pages.
- Sycara, K., et al., "Coordination of Multiple Intelligent Software Agents," International Journal of Cooperative Information Systems (IJCIS), vol. 5, Nos. 2 & 3, Jun. & Sep. 1996, 33 pages.
- Sycara, K., et al., "Distributed Intelligent Agents," IEEE Expert, vol. 11, No. 6, Dec. 1996, 32 pages.
- Sycara, K., et al., "Dynamic Service Matchmaking Among Agents in Open Information Environments," 1999, SIGMOD Record, 7 pages.
- Sycara, K., et al., "The RETSINA MAS Infrastructure," 2003, Autonomous Agents and MultiAgent Systems, vol. 7, 20 pages.
- Tyson, M., et al., "Domain-Independent Task Specification in the TACITUS Natural Language System," May 1990, SRI International, Artificial Intelligence Center, 16 pages.
- Wahlster, W., et al., "Smartkom: multimodal communication with a life-like character," 2001 EUROSPEECH—Scandinavia, 7th European Conference on Speech Communication and Technology, 5 pages.
- Waldinger, R., et al., "Deductive Question Answering from Multiple Resources," 2003, New Directions in Question Answering, published by AAAI, Menlo Park, 22 pages.
- Walker, D., et al., "Natural Language Access to Medical Text," Mar. 1981, SRI International, Artificial Intelligence Center, 23 pages.
- Waltz, D., "An English Language Question Answering System for a Large Relational Database," © 1978 ACM, vol. 21, No. 7, 14 pages.
- Ward, W., et al., "A Class Based Language Model for Speech Recognition," © 1996 IEEE, 3 pages.
- Ward, W., et al., "Recent Improvements in the CMU Spoken Language Understanding System," 1994, ARPA Human Language Technology Workshop, 4 pages.
- Ward, W., "The CMU Air Travel Information Service: Understanding Spontaneous Speech," 3 pages.
- Warren, D.H.D., et al., "An Efficient Easily Adaptable System for Interpreting Natural Language Queries," Jul.-Dec. 1982, American Journal of Computational Linguistics, vol. 8, No. 3-4, 11 pages.
- Weizenbaum, J., "ELIZA—Computer Program for the Study of Natural Language Communication Between Man and Machine," Communications of the ACM, vol. 9, No. 1, Jan. 1966, 10 pages.
- Winiwarter, W., "Adaptive Natural Language Interfaces to FAQ Knowledge Bases," Jun. 17-19, 1999, Proceedings of 4th International Conference on Applications of Natural Language to Information Systems, Austria, 22 pages.
- Wu, X. et al., "KDA: A Knowledge-based Database Assistant," Data Engineering, Feb. 6-10, 1989, Proceeding of the Fifth International Conference on Engineering (IEEE Cat. No. 89CH2695-5), 8 pages.
- Yang, J., et al., "Smart Sight: A Tourist Assistant System," 1999 Proceedings of Third International Symposium on Wearable Computers, 6 pages.
- Zeng, D., et al., "Cooperative Intelligent Software Agents," The Robotics Institute, Carnegie-Mellon University, Mar. 1995, 13 pages.
- Zhao, L., "Intelligent Agents for Flexible Workflow Systems," Oct. 31, 1998 Proceedings of the Americas Conference on Information Systems (AMCIS), 4 pages.
- Zue, V., et al., "From Interface to Content: Translingual Access and Delivery of On-Line Information," 1997, EUROSPEECH, 4 pages.
- Zue, V., et al., "Jupiter: A Telephone-Based Conversational Interface for Weather Information," Jan. 2000, IEEE Transactions on Speech and Audio Processing, 13 pages.
- Zue, V., et al., "Pegasus: A Spoken Dialogue Interface for On-Line Air Travel Planning," 1994 Elsevier, Speech Communication 15 (1994), 10 pages.
- Zue, V., et al., "The Voyager Speech Understanding System: Preliminary Development and Evaluation," 1990, Proceedings of IEEE 1990 International Conference on Acoustics, Speech, and Signal Processing, 4 pages.
- Australian Office Action dated Jul. 2, 2013 for Application No. 2011205426, 9 pages.
- Certificate of Examination dated Apr. 29, 2013 for Australian Patent No. 2012101191, 4 pages.
- Certificate of Examination dated May 21, 2013 for Australian Patent No. 2012101471, 5 pages.
- Certificate of Examination dated May 10, 2013 for Australian Patent No. 2012101466, 4 pages.
- Certificate of Examination dated May 9, 2013 for Australian Patent No. 2012101473, 4 pages.
- Certificate of Examination dated May 6, 2013 for Australian Patent No. 2012101470, 5 pages.
- Certificate of Examination dated May 2, 2013 for Australian Patent No. 2012101468, 5 pages.
- Certificate of Examination dated May 6, 2013 for Australian Patent No. 2012101472, 5 pages.
- Certificate of Examination dated May 6, 2013 for Australian Patent No. 2012101469, 4 pages.
- Certificate of Examination dated May 13, 2013 for Australian Patent No. 2012101465, 5 pages.
- Certificate of Examination dated May 13, 2013 for Australian Patent No. 2012101467, 5 pages.
- Notice of Allowance dated Jul. 10, 2013, received in U.S. Appl. No. 13/725,656, 14 pages (Gruber).
- Notice of Allowance dated Jun. 12, 2013, received in U.S. Appl. No. 11/518,292, 16 pages (Cheyer).
- Final Office Action dated Jun. 13, 2013, received in U.S. Appl. No. 13/251,118, 42 pages (Gruber).
- Office Action dated Jul. 26, 2013, received in U.S. Appl. No. 13/725,512, 36 pages (Gruber).
- Office Action dated Jul. 11, 2013, received in U.S. Appl. No. 13/784,707, 29 pages (Cheyer).
- Office Action dated Jul. 5, 2013, received in U.S. Appl. No. 13/725,713, 34 pages (Guzzoni).
- Office Action dated Jun. 28, 2013, received in U.S. Appl. No. 13/725,616, 29 pages (Cheyer).
- Office Action dated Jun. 27, 2013, received in U.S. Appl. No. 13/725,742, 29 pages (Cheyer).
- Office Action dated May 23, 2013, received in U.S. Appl. No. 13/784,694, 27 pages (Gruber).
- Office Action dated Jul. 5, 2013, received in U.S. Appl. No. 13/725,481, 26 pages (Gruber).

(56)

References Cited

OTHER PUBLICATIONS

- EP Communication under Rule-161(2) and 162 EPC dated Aug. 24, 2012 for Application No. 117079392.2-2201, 4 pages.
- Acero, A., et al., "Environmental Robustness in Automatic Speech Recognition," International Conference on Acoustics, Speech, and Signal Processing (ICASSP'90), Apr. 3-6, 1990, 4 pages.
- Acero, A., et al., "Robust Speech Recognition by Normalization of the Acoustic Space," International Conference on Acoustics, Speech, and Signal Processing, 1991, 4 pages.
- Ahlbom, G., et al., "Modeling Spectral Speech Transitions Using Temporal Decomposition Techniques," IEEE International Conference of Acoustics, Speech, and Signal Processing (ICASSP'87), Apr. 1987, vol. 12, 4 pages.
- Aikawa, K., "Speech Recognition Using Time-Warping Neural Networks," Proceedings of the 1991 IEEE Workshop on Neural Networks for Signal Processing, Sep. 30 to Oct. 1, 1991, 10 pages.
- Anastasakos, A., et al., "Duration Modeling in Large Vocabulary Speech Recognition," International Conference on Acoustics, Speech, and Signal Processing (ICASSP'95), May 9-12, 1995, 4 pages.
- Anderson, R. H., "Syntax-Directed Recognition of Hand-Printed Two-Dimensional Mathematics," in Proceedings of Symposium on Interactive Systems for Experimental Applied Mathematics: Proceedings of the Association for Computing Machinery Inc. Symposium, © 1967, 12 pages.
- Ansari, R., et al., "Pitch Modification of Speech using a Low-Sensitivity Inverse Filter Approach," IEEE Signal Processing Letters, vol. 5, No. 3, Mar. 1998, 3 pages.
- Anthony, N. J., et al., "Supervised Adaption for Signature Verification System," Jun. 1, 1978, IBM Technical Disclosure, 3 pages.
- Apple Computer, "Guide Maker User's Guide," © Apple Computer, Inc., Apr. 27, 1994, 8 pages.
- Apple Computer, "Introduction to Apple Guide," © Apple Computer, Inc., Apr. 28, 1994, 20 pages.
- Apple Computer, video entitled "Knowledge Navigator," published by Apple Computer no later than 2008, as depicted in "Exemplary Screenshots from video entitled 'Knowledge Navigator,'" pages.
- Asanović, K., et al., "Experimental Determination of Precision Requirements for BackPropagation Training of Artificial Neural Networks," In Proceedings of the 2nd International Conference of Microelectronics for Neural Networks, 1991, www.ICSI.Berkeley.EDU, 7 pages.
- Atal, B. S., "Efficient Coding of LPC Parameters by Temporal Decomposition," IEEE International Conference on Acoustics, Speech, and Signal Processing (ICASSP'83), Apr. 1983, 4 pages.
- Bahl, L. R., et al., "Acoustic Markov Models Used in the Tangora Speech Recognition System," in Proceeding of International Conference on Acoustics, Speech, and Signal Processing (ICASSP'88), Apr. 11-14, 1988, vol. 1, 4 pages.
- Bahl, L. R., et al., "A Maximum Likelihood Approach to Continuous Speech Recognition," IEEE Transaction on Pattern Analysis and Machine Intelligence, vol. PAMI-5, No. 2, Mar. 1983, 13 pages.
- Bahl, L. R., et al., "A Tree-Based Statistical Language Model for Natural Language Speech Recognition," IEEE Transactions on Acoustics, Speech and Signal Processing, vol. 37, Issue 7, Jul. 1989, 8 pages.
- Bahl, L. R., et al., "Large Vocabulary Natural Language Continuous Speech Recognition," In Proceedings of 1989 International Conference on Acoustics, Speech, and Signal Processing, May 23-26, 1989, vol. 1, 6 pages.
- Bahl, L. R., et al., "Multitonic Markov Word Models for Large Vocabulary Continuous Speech Recognition," IEEE Transactions on Speech and Audio Processing, vol. 1, No. 3, Jul. 1993, 11 pages.
- Bahl, L. R., et al., "Speech Recognition with Continuous-Parameter Hidden Markov Models," in Proceeding of International Conference on Acoustics, Speech, and Signal Processing (ICASSP'88), Apr. 11-14, 1988, vol. 1, 8 pages.
- Banbrook, M., "Nonlinear Analysis of Speech from a Synthesis Perspective," A thesis submitted for the degree of Doctor of Philosophy, The University of Edinburgh, Oct. 15, 1996, 35 pages.
- Belaïd, A., et al., "A Syntactic Approach for Handwritten Mathematical Formula Recognition," IEEE Transactions on Pattern Analysis and Machine Intelligence, vol. PAMI-6, No. 1, Jan. 1984, 7 pages.
- Bellegarda, E. J., et al., "On-Line Handwriting Recognition Using Statistical Mixtures," Advances in Handwriting and Drawings: A Multidisciplinary Approach, Euroipa, 6th International IGS Conference on Handwriting and Drawing, Paris—France, Jul. 1993, 11 pages.
- Bellegarda, J. R., "A Latent Semantic Analysis Framework for Large-Span Language Modeling," 5th European Conference on Speech, Communication and Technology, (EUROSPEECH'97), Sep. 22-25, 1997, 4 pages.
- Bellegarda, J. R., "A Multispan Language Modeling Framework for Large Vocabulary Speech Recognition," IEEE Transactions on Speech and Audio Processing, vol. 6, No. 5, Sep. 1998, 12 pages.
- Bellegarda, J. R., et al., "A Novel Word Clustering Algorithm Based on Latent Semantic Analysis," in Proceedings of the IEEE International Conference on Acoustics, Speech, and Signal Processing (ICASSP'96), vol. 1, 4 pages.
- Bellegarda, J. R., et al., "Experiments Using Data Augmentation for Speaker Adaptation," International Conference on Acoustics, Speech, and Signal Processing (ICASSP'95), May 9-12, 1995, 4 pages.
- Bellegarda, J. R., "Exploiting Both Local and Global Constraints for Multi-Span Statistical Language Modeling," Proceeding of the 1998 IEEE International Conference on Acoustics, Speech, and Signal Processing (ICASSP'98), vol. 2, May 12-15, 1998, 5 pages.
- Bellegarda, J. R., "Exploiting Latent Semantic Information in Statistical Language Modeling," In Proceedings of the IEEE, Aug. 2000, vol. 88, No. 8, 18 pages.
- Bellegarda, J. R., "Interaction-Driven Speech Input—A Data-Driven Approach to the Capture of Both Local and Global Language Constraints," 1992, 7 pages, available at <http://old.sigchi.org/bulletin/1998.2/bellegarda.html>.
- Bellegarda, J. R., "Large Vocabulary Speech Recognition with Multispan Statistical Language Models," IEEE Transactions on Speech and Audio Processing, vol. 8, No. 1, Jan. 2000, 9 pages.
- Bellegarda, J. R., et al., "Performance of the IBM Large Vocabulary Continuous Speech Recognition System on the ARPA Wall Street Journal Task," Signal Processing VII: Theories and Applications, © 1994 European Association for Signal Processing, 4 pages.
- Bellegarda, J. R., et al., "The Metamorphic Algorithm: A Speaker Mapping Approach to Data Augmentation," IEEE Transactions on Speech and Audio Processing, vol. 2, No. 3, Jul. 1994, 8 pages.
- Black, A. W., et al., "Automatically Clustering Similar Units for Unit Selection in Speech Synthesis," in Proceedings of Eurospeech 1997, vol. 2, 4 pages.
- Blair, D. C., et al., "An Evaluation of Retrieval Effectiveness for a Full-Text Document-Retrieval Blair, System," Communications of the ACM, vol. 28, No. 3, Mar. 1985, 11 pages.
- Briner, L. L., "Identifying Keywords in Text Data Processing," In Zerkowitz, Marvin V., Ed, Directions and Challenges, 15th Annual Technical Symposium, Jun. 17, 1976, Gaithersbury, Maryland, 7 pages.
- Bulyko, I., et al., "Joint Prosody Prediction and Unit Selection for Concatenative Speech Synthesis," Electrical Engineering Department, University of Washington, Seattle, 2001, 4 pages.
- Bussey, H. E., et al., "Service Architecture, Prototype Description, and Network Implications of a Personalized Information Grazing Service," INFOCOM'90, Ninth Annual Joint Conference of the IEEE Computer and Communication Societies, Jun. 3-7, 1990, <http://slohall.com/publications/>, 8 pages.
- Buzo, A., et al., "Speech Coding Based Upon Vector Quantization," IEEE Transactions on Acoustics, Speech, and Signal Processing, vol. Assp-28, No. 5, Oct. 1980, 13 pages.
- Caminero-Gil, J., et al., "Data-Driven Discourse Modeling for Semantic Interpretation," in Proceedings of the IEEE International Conference on Acoustics, Speech, and Signal Processing, May 7-10, 1996, 6 pages.
- Cawley, G. C., "The Application of Neural Networks to Phonetic Modelling," PhD Thesis, University of Essex, Mar. 1996, 13 pages.
- Chang, S., et al., "A Segment-based Speech Recognition System for Isolated Mandarin Syllables," Proceedings TENCON '93, IEEE

(56)

References Cited

OTHER PUBLICATIONS

Region 10 conference on Computer, Communication, Control and Power Engineering, Oct. 19-21, 1993, vol. 3, 6 pages.

Cheyer, A., et al., video entitled "Demonstration Video of Multimodal Maps Using an Agent Architecture," published by SRI International no later than 1996, as depicted in "Exemplary Screenshots from video entitled 'Demonstration Video of Multimodal Maps Using an Agent Architecture,'" 6 pages.

Cheyer, A., et al., video entitled "Demonstration Video of Multimodal Maps Using an OpenAgent Architecture," published by SRI International no later than 1996, as depicted in "Exemplary Screenshots from video entitled 'Demonstration Video of Multimodal Maps Using an Open-Agent Architecture,'" 6 pages.

Cheyer, A., video entitled "Demonstration Video of Vanguard Mobile Portal," published by SRI International no later than 2004, as depicted in "Exemplary Screenshots from video entitled 'Demonstration Video of Vanguard Mobile Portal,'" 10 pages.

Conklin, J., "Hypertext: An Introduction and Survey," *COMPUTER Magazine*, Sep. 1987, 25 pages.

Connolly, F. T., et al., "Fast Algorithms for Complex Matrix Multiplication Using Surrogates," *IEEE Transactions on Acoustics, Speech, and Signal Processing*, Jun. 1989, vol. 37, No. 6, 13 pages.

Deerwester, S., et al., "Indexing by Latent Semantic Analysis," *Journal of the American Society for Information Science*, vol. 41, No. 6, Sep. 1990, 19 pages.

Deller, Jr., J. R., et al., "Discrete-Time Processing of Speech Signals," © 1987 Prentice Hall, ISBN: 0-02-328301-7, 14 pages.

Digital Equipment Corporation, "Open VMS Software Overview," Dec. 1995, software manual, 159 pages.

Donovan, R. E., "A New Distance Measure for Costing Spectral Discontinuities in Concatenated Speech Synthesizers," 2001, <http://citeseerx.ist.psu.edu/viewdoc/summary?doi=10.1.1.21.6398>, 4 pages.

Frisse, M. E., "Searching for Information in a Hypertext Medical Handbook," *Communications of the ACM*, vol. 31, No. 7, Jul. 1988, 8 pages.

Goldberg, D., et al., "Using Collaborative Filtering to Weave an Information Tapestry," *Communications of the ACM*, vol. 35, No. 12, Dec. 1992, 10 pages.

Gorin, A. L., et al., "On Adaptive Acquisition of Language," *International Conference on Acoustics, Speech, and Signal Processing (ICASSP'90)*, vol. 1, Apr. 3-6, 1990, 5 pages.

Gotoh, Y., et al., "Document Space Models Using Latent Semantic Analysis," In *Proceedings of Eurospeech*, 1997, 4 pages.

Gray, R. M., "Vector Quantization," *IEEE ASSP Magazine*, Apr. 1984, 26 pages.

Harris, F. J., "On the Use of Windows for Harmonic Analysis with the Discrete Fourier Transform," in *Proceedings of the IEEE*, vol. 66, No. 1, Jan. 1978, 34 pages.

Helm, R., et al., "Building Visual Language Parsers," In *Proceedings of CHI'91 Proceedings of the SIGCHI Conference on Human Factors in Computing Systems*, 8 pages.

Hermansky, H., "Perceptual Linear Predictive (PLP) Analysis of Speech," *Journal of the Acoustical Society of America*, vol. 87, No. 4, Apr. 1990, 15 pages.

Hermansky, H., "Recognition of Speech in Additive and Convolutional Noise Based on Rasta Spectral Processing," In *proceedings of IEEE International Conference on Acoustics, speech, and Signal Processing (ICASSP'93)*, Apr. 27-30, 1993, 4 pages.

Hoehfeld M., et al., "Learning with Limited Numerical Precision Using the Cascade-Correlation Algorithm," *IEEE Transactions on Neural Networks*, vol. 3, No. 4, Jul. 1992, 18 pages.

Holmes, J. N., "Speech Synthesis and Recognition—Stochastic Models for Word Recognition," *Speech Synthesis and Recognition*, Published by Chapman & Hall, London, ISBN 0 412 53430 4, © 1998 J. N. Holmes, 7 pages.

Hon, H.W., et al., "CMU Robust Vocabulary-Independent Speech Recognition System," *IEEE International Conference on Acoustics, Speech, and Signal Processing (ICASSP-91)*, Apr. 14-17, 1991, 4 pages.

IBM Technical Disclosure Bulletin, "Speech Editor," vol. 29, No. 10, Mar. 10, 1987, 3 pages.

IBM Technical Disclosure Bulletin, "Integrated Audio-Graphics User Interface," vol. 33, No. 11, Apr. 1991, 4 pages.

IBM Technical Disclosure Bulletin, "Speech Recognition with Hidden Markov Models of Speech Waveforms," vol. 34, No. 1, Jun. 1991, 10 pages.

Iowegian International, "FIR Filter Properties," dspGuro, Digital Signal Processing Central, <http://www.dspguru.com/dsp/tags/fir/properties>, downloaded on Jul. 28, 2010, 6 pages.

Jacobs, P. S., et al., "Scisor: Extracting Information from On-Line News," *Communications of the ACM*, vol. 33, No. 11, Nov. 1990, 10 pages.

Jelinek, F., "Self-Organized Language Modeling for Speech Recognition," *Readings in Speech Recognition*, edited by Alex Waibel and Kai-Fu Lee, May 15, 1990, © 1990 Morgan Kaufmann Publishers, Inc., ISBN: 1-55860-124-4, 63 pages.

Jennings, A., et al., "A Personal News Service Based on a User Model Neural Network," *IEICE Transactions on Information and Systems*, vol. E75-D, No. 2, Mar. 1992, Tokyo, JP, 12 pages.

Ji, T., et al., "A Method for Chinese Syllables Recognition based upon Sub-syllable Hidden Markov Model," 1994 *International Symposium on Speech, Image Processing and Neural Networks*, Apr. 13-16, 1994, Hong Kong, 4 pages.

Jones, J., "Speech Recognition for Cyclone," *Apple Computer, Inc., E.R.S., Revision 2.9*, Sep. 10, 1992, 93 pages.

Katz, S. M., "Estimation of Probabilities from Sparse Data for the Language Model Component of a Speech Recognizer," *IEEE Transactions on Acoustics, Speech, and Signal Processing*, vol. ASSP-35, No. 3, Mar. 1987, 3 pages.

Kitano, H., "PhiDM-Dialog, An Experimental Speech-to-Speech Dialog Translation System," *Jun. 1991 Computer*, vol. 24, No. 6, 13 pages.

Klabbers, E., et al., "Reducing Audible Spectral Discontinuities," *IEEE Transactions on Speech and Audio Processing*, vol. 9, No. 1, Jan. 2001, 13 pages.

Klatt, D. H., "Linguistic Uses of Segmental Duration in English: Acoustic and Perpetual Evidence," *Journal of the Acoustical Society of America*, vol. 59, No. 5, May 1976, 16 pages.

Kominek, J., et al., "Impact of Durational Outlier Removal from Unit Selection Catalogs," 5th *ISCA Speech Synthesis Workshop*, Jun. 14-16, 2004, 6 pages.

Kubala, F., et al., "Speaker Adaptation from a Speaker-Independent Training Corpus," *International Conference on Acoustics, Speech, and Signal Processing (ICASSP'90)*, Apr. 3-6, 1990, 4 pages.

Kubala, F., et al., "The Hub and Spoke Paradigm for CSR Evaluation," *Proceedings of the Spoken Language Technology Workshop*, Mar. 6-8, 1994, 9 pages.

Lee, K.F., "Large-Vocabulary Speaker-Independent Continuous Speech Recognition: The SPHINX System," Apr. 18, 1988, Partial fulfillment of the requirements for the degree of Doctor of Philosophy, Computer Science Department, Carnegie Mellon University, 195 pages.

Lee, L., et al., "A Real-Time Mandarin Dictation Machine for Chinese Language with Unlimited Texts and Very Large Vocabulary," *International Conference on Acoustics, Speech and Signal Processing*, vol. 1, Apr. 3-6, 1990, 5 pages.

Lee, L., et al., "Golden Mandarin(II)—An Improved Single-Chip Real-Time Mandarin Dictation Machine for Chinese Language with Very Large Vocabulary," 0-7803-0946-4/93 © 1993IEEE, 4 pages.

Lee, L., et al., "Golden Mandarin(II)—An Intelligent Mandarin Dictation Machine for Chinese Character Input with Adaptation/Learning Functions," *International Symposium on Speech, Image Processing and Neural Networks*, Apr. 13-16, 1994, Hong Kong, 5 pages.

Lee, L., et al., "System Description of Golden Mandarin (I) Voice Input for Unlimited Chinese Characters," *International Conference on Computer Processing of Chinese & Oriental Languages*, vol. 5, Nos. 3 & 4, Nov. 1991, 16 pages.

Lin, C.H., et al., "A New Framework for Recognition of Mandarin Syllables With Tones Using Sub-syllabic Unites," *IEEE International Conference on Acoustics, Speech, and Signal Processing (ICASSP-93)*, Apr. 27-30, 1993, 4 pages.

(56)

References Cited

OTHER PUBLICATIONS

- Linde, Y., et al., "An Algorithm for Vector Quantizer Design," *IEEE Transactions on Communications*, vol. 28, No. 1, Jan. 1980, 12 pages.
- Liu, F.H., et al., "Efficient Joint Compensation of Speech for the Effects of Additive Noise and Linear Filtering," *IEEE International Conference on Acoustics, Speech, and Signal Processing, ICASSP-92*, Mar. 23-26, 1992, 4 pages.
- Logan, B., "Mel Frequency Cepstral Coefficients for Music Modeling," in *International Symposium on Music Information Retrieval*, 2000, 2 pages.
- Lowerre, B. T., "The-HARPY Speech Recognition System," Doctoral Dissertation, Department of Computer Science, Carnegie Mellon University, Apr. 1976, 20 pages.
- Maghbooleh, A., "An Empirical Comparison of Automatic Decision Tree and Linear Regression Models for Vowel Durations," Revised version of a paper presented at the Computational Phonology in Speech Technology workshop, 1996 annual meeting of the Association for Computational Linguistics in Santa Cruz, California, 7 pages.
- Markel, J. D., et al., "Linear Prediction of Speech," Springer-Verlag, Berlin Heidelberg New York 1976, 12 pages.
- Morgan, B., "Business Objects," (Business Objects for Windows) Business Objects Inc., DBMS Sep. 1992, vol. 5, No. 10, 3 pages.
- Mountford, S. J., et al., "Talking and Listening to Computers," *The Art of Human-Computer Interface Design*, Copyright © 1990 Apple Computer, Inc. Addison-Wesley Publishing Company, Inc., 17 pages.
- Murty, K. S. R., et al., "Combining Evidence from Residual Phase and MFCC Features for Speaker Recognition," *IEEE Signal Processing Letters*, vol. 13, No. 1, Jan. 2006, 4 pages.
- Murveit H. et al., "Integrating Natural Language Constraints into HMM-based Speech Recognition," *1990 International Conference on Acoustics, Speech, and Signal Processing*, Apr. 3-6, 1990, 5 pages.
- Nakagawa, S., et al., "Speaker Recognition by Combining MFCC and Phase Information," *IEEE International Conference on Acoustics Speech and Signal Processing (ICASSP)*, Mar. 14-19, 2010, 4 pages.
- Niesler, T. R., et al., "A Variable-Length Category-Based *N*-Gram Language Model," *IEEE International Conference on Acoustics, Speech, and Signal Processing (ICASSP'96)*, vol. 1, May 7-10, 1996, 6 pages.
- Papadimitriou, C. H., et al., "Latent Semantic Indexing: A Probabilistic Analysis," Nov. 14, 1997, <http://citeseerx.ist.psu.edu/messages/downloadsexceeded.html>, 21 pages.
- Parsons, T. W., "Voice and Speech Processing," *Linguistics and Technical Fundamentals, Articulatory Phonetics and Phonemics*, © 1987 McGraw-Hill, Inc., ISBN: 0-07-0485541-0, 5 pages.
- Parsons, T. W., "Voice and Speech Processing," *Pitch and Formant Estimation*, © 1987 McGraw-Hill, Inc., ISBN: 0-07-0485541-0, 15 pages.
- Picone, J., "Continuous Speech Recognition Using Hidden Markov Models," *IEEE ASSP Magazine*, vol. 7, No. 3, Jul. 1990, 16 pages.
- Rabiner, L. R., et al., "Fundamental of Speech Recognition," © 1993 AT&T, Published by Prentice-Hall, Inc., ISBN: 0-13-285826-6, 17 pages.
- Rabiner, L. R., et al., "Note on the Properties of a Vector Quantizer for LPC Coefficients," *The Bell System Technical Journal*, vol. 62, No. 8, Oct. 1983, 9 pages.
- Ratcliffe, M., "ClearAccess 2.0 allows SQL searches off-line," (Structured Query Language), ClearAccess Corp., *MacWeek* Nov. 16, 1992, vol. 6, No. 41, 2 pages.
- Remde, J. R., et al., "SuperBook: An Automatic Tool for Information Exploration-Hypertext?," in *Proceedings of Hypertext'87 papers*, Nov. 13-15, 1987, 14 pages.
- Reynolds, C. F., "On-Line Reviews: A New Application of the HICOM Conferencing System," *IEE Colloquium on Human Factors in Electronic Mail and Conferencing Systems*, Feb. 3, 1989, 4 pages.
- Rigoll, G., "Speaker Adaptation for Large Vocabulary Speech Recognition Systems Using Speaker Markov Models," *International Conference on Acoustics, Speech, and Signal Processing (ICASSP'89)*, May 23-26, 1989, 4 pages.
- Riley, M. D., "Tree-Based Modelling of Segmental Durations," *Talking Machines Theories, Models, and Designs*, 1992 © Elsevier Science Publishers B.V., North-Holland, ISBN: 08-44489115.3, 15 pages.
- Rivoira, S., et al., "Syntax and Semantics in a Word-Sequence Recognition System," *IEEE International Conference on Acoustics, Speech, and Signal Processing (ICASSP'79)*, Apr. 1979, 5 pages.
- Rosenfeld, R., "A Maximum Entropy Approach to Adaptive Statistical Language Modelling," *Computer Speech and Language*, vol. 10, No. 3, Jul. 1996, 25 pages.
- Roszkiewicz, A., "Extending your Apple," *Back Talk—Lip Service, A+ Magazine, The Independent Guide for Apple Computing*, vol. 2, No. 2, Feb. 1984, 5 pages.
- Sakoe, H., et al., "Dynamic Programming Algorithm Optimization for Spoken Word Recognition," *IEEE Transactions on Acoustics, Speech, and Signal Processing*, Feb. 1978, vol. ASSP-26 No. 1, 8 pages.
- Salton, G., et al., "On the Application of Syntactic Methodologies in Automatic Text Analysis," *Information Processing and Management*, vol. 26, No. 1, Great Britain 1990, 22 pages.
- Savoy, J., "Searching Information in Hypertext Systems Using Multiple Sources of Evidence," *International Journal of Man-Machine Studies*, vol. 38, No. 6, Jun. 1993, 15 pages.
- Scagliola, C., "Language Models and Search Algorithms for Real-Time Speech Recognition," *International Journal of Man-Machine Studies*, vol. 22, No. 5, 1985, 25 pages.
- Schmandt, C., et al., "Augmenting a Window System with Speech Input," *IEEE Computer Society, Computer Aug.* 1990, vol. 23, No. 8, 8 pages.
- Schütze, H., "Dimensions of Meaning," *Proceedings of Supercomputing'92 Conference*, Nov. 16-20, 1992, 10 pages.
- Sheth B., et al., "Evolving Agents for Personalized Information Filtering," in *Proceedings of the Ninth Conference on Artificial Intelligence for Applications*, Mar. 1-5, 1993, 9 pages.
- Shikano, K., et al., "Speaker Adaptation Through Vector Quantization," *IEEE International Conference on Acoustics, Speech, and Signal Processing (ICASSP'86)*, vol. 11, Apr. 1986, 4 pages.
- Sigurdsson, S., et al., "Mel Frequency Cepstral Coefficients: An Evaluation of Robustness of MP3 Encoded Music," in *Proceedings of the 7th International Conference on Music Information Retrieval (ISMIR)*, 2006, 4 pages.
- Silverman, K. E. A., et al., "Using a Sigmoid Transformation for Improved Modeling of Phoneme Duration," *Proceedings of the IEEE International Conference on Acoustics, Speech, and Signal Processing*, Mar. 15-19, 1999, 5 pages.
- Tenenbaum, A.M., et al., "Data Structure Using Pascal," 1981 Prentice-Hall, Inc., 34 pages.
- Tsai, W.H., et al., "Attributed Grammar—A Tool for Combining Syntactic and Statistical Approaches to Pattern Recognition," *IEEE Transactions on Systems, Man, and Cybernetics*, vol. SMC-10, No. 12, Dec. 1980, 13 pages.
- Udell, J., "Computer Telephony," *BYTE*, vol. 19, No. 7, Jul. 1, 1994, 9 pages.
- van Santen, J. P. H., "Contextual Effects on Vowel Duration," *Journal Speech Communication*, vol. 11, No. 6, Dec. 1992, 34 pages.
- Vepa, J., et al., "New Objective Distance Measures for Spectral Discontinuities in Concatenative Speech Synthesis," in *Proceedings of the IEEE 2002 Workshop on Speech Synthesis*, 4 pages.
- Vershelde, J., "MATLAB Lecture 8. Special Matrices in MATLAB," Nov. 23, 2005, UIC Dept. of Math., Stat., & C.S., MCS 320, Introduction to Symbolic Computation, 4 pages.
- Vingron, M., "Near-Optimal Sequence Alignment," *Deutsches Krebsforschungszentrum (DKFZ), Abteilung Theoretische Bioinformatik, Heidelberg, Germany*, Jun. 1996, 20 pages.
- Werner, S., et al., "Prosodic Aspects of Speech," *Université de Lausanne, Switzerland*, 1994, *Fundamentals of Speech Synthesis and Speech Recognition: Basic Concepts, State of the Art, and Future Challenges*, 18 pages.
- Wolff, M., "Poststructuralism and the ARTFUL Database: Some Theoretical Considerations," *Information Technology and Libraries*, vol. 13, No. 1, Mar. 1994, 10 pages.

(56)

References Cited

OTHER PUBLICATIONS

- Wu, M., "Digital Speech Processing and Coding," ENEE408G Capstone-Multimedia Signal Processing, Spring 2003, Lecture-2 course presentation, University of Maryland, College Park, 8 pages.
- Wu, M., "Speech Recognition, Synthesis, and H.C.I.," ENEE408G Capstone-Multimedia Signal Processing, Spring 2003, Lecture-3 course presentation, University of Maryland, College Park, 11 pages.
- Wyle, M. F., "A Wide Area Network Information Filter," In Proceedings of First International Conference on Artificial Intelligence on Wall Street, Oct. 9-11, 1991, 6 pages.
- Yankelovich, N., et al., "Intermedia: The Concept and the Construction of a Seamless Information Environment," Computer Magazine, Jan. 1988, © 1988 IEEE, 16 pages.
- Yoon, K., et al., "Letter-to-Sound Rules for Korean," Department of Linguistics, The Ohio State University, 2002, 4 pages.
- Zhao, Y., "An Acoustic-Phonetic-Based Speaker Adaptation Technique for Improving Speaker-Independent Continuous Speech Recognition," IEEE Transactions on Speech and Audio Processing, vol. 2, No. 3, Jul. 1994, 15 pages.
- International Search Report dated Nov. 9, 1994, received in International Application No. PCT/US1993/12666, which corresponds to U.S. Appl. No. 07/999,302, 8 pages (Robert Don Strong).
- International Preliminary Examination Report dated Mar. 1, 1995, received in International Application No. PCT/US1993/12666, which corresponds to U.S. Appl. No. 07/999,302, 5 pages (Robert Don Strong).
- International Preliminary Examination Report dated Apr. 10, 1995, received in International Application No. PCT/US1993/12637, which corresponds to U.S. Appl. No. 07/999,354, 7 pages (Alejandro Acero).
- International Search Report dated Feb. 8, 1995, received in International Application No. PCT/US1994/11011, which corresponds to U.S. Appl. No. 08/129,679, 7 pages (Yen-Lu Chow).
- International Preliminary Examination Report dated Feb. 28, 1996, received in International Application No. PCT/US1994/11011, which corresponds to U.S. Appl. No. 08/129,679, 4 pages (Yen-Lu Chow).
- Written Opinion dated Aug. 21, 1995, received in International Application No. PCT/US1994/11011, which corresponds to U.S. Appl. No. 08/129,679, 4 pages (Yen-Lu Chow).
- International Search Report dated Nov. 8, 1995, received in International Application No. PCT/US1995/08369, which corresponds to U.S. Appl. No. 08/271,639, 6 pages (Peter V. De Souza).
- International Preliminary Examination Report dated Oct. 9, 1996, received in International Application No. PCT/US1995/08369, which corresponds to U.S. Appl. No. 08/271,639, 4 pages (Peter V. De Souza).
- Canadian Office Action dated Mar. 27, 2013 for Application No. 2,793,118, 3 pages.
- Office Action dated Mar. 7, 2013, received in U.S. Appl. No. 13/492,809, 26 pages (Gruber).
- Wikipedia, "Language Model", available online at <http://en.wikipedia.org/wiki/Language_model>, retrieved on Sep. 14, 2011, 3 pages.
- Wikipedia, "Speech recognition", available online at <http://en.wikipedia.org/wiki/Speech_recognition>, retrieved on Sep. 14, 2011, 10 pages.
- Extended European Search Report and Search Opinion received for European Patent Application No. 12185276.8, mailed on Dec. 18, 2012, 4 pages.
- Extended European Search Report received for European Patent Application No. 12186663.6, mailed on Jul. 16, 2013, 6 pages.
- Wilson, M., "New iPod Shuffle Moves Buttons to Headphones, Adds Text to Speech", <http://gizmodo.com/5167946/new-ipod-shuffle-moves-buttons-to-headphones-adds-text-to-...>, Mar. 11, 2009, 3 pages.
- Zhang et al., "Research of Text Classification Model Based on Latent Semantic Analysis and Improved HS-SVM", Intelligent Systems and Applications (ISA), 2010 2nd International Workshop, May 22-23, 2010, 5 pages.
- Bellegarda, Jerome R., "Latent Semantic Mapping", IEEE Signal Processing Magazine, vol. 22, No. 5, Sep. 2005, pp. 70-80.
- Zovato et al., "Towards Emotional Speech Synthesis: A Rule based Approach", Proceedings of 5th ISCA Speech Synthesis Workshop—Pittsburgh, 2004, pp. 219-220.
- Black et al., "Multilingual Text-to-Speech Synthesis, Acoustics", Speech and Signal Processing (ICASSP'04) Proceedings of the IEEE International Conference, vol. 3, May 17-21, 2004, 4 pages.
- Allen et al., "Automated Natural Spoken Dialog", Computer, vol. 35, No. 4, Apr. 2002, pp. 51-56.
- Apple, "VoiceOver", available online at <<http://www.apple.com/accessibility/voiceover/>>, Feb. 2009, 5 pages.
- Badino et al., "Language Independent Phoneme Mapping for Foreign TTS", 5th ISCA Speech Synthesis Workshop, Pittsburgh, Jun. 14-16, 2004, 2 pages.
- Davis et al., "A Personal Handheld Multi-Modal Shopping Assistant", IEEE, 2006, 9 pages.
- Schnelle, D., "Context Aware Voice User Interfaces for Workflow Support", Dissertation paper, Aug. 27, 2007, 254 pages.
- Davis et al., "Stone Soup Translation", Department of Linguistics, Ohio State University, 2001, 11 pages.
- Rudnicky et al., "Creating Natural Dialogs in the Carnegie Mellon Communicator System", Proceedings of Eurospeech, vol. 4, 1999, pp. 1531-1534.
- Hain et al., "The Papageno TTS System", Siemens AG, Corporate Technology, Munich, Germany TC-STAR Workshoe, 2006, 6 pages.
- Heyer et al., "Exploring Expression Data: Identification and Analysis of Coexpressed Genes", available online at <genome.cshlp.org>, retrieved on Jan. 28, 2010, 1 page.
- Penn et al., "Ale for Speech: A Translation Prototype", Bell Laboratories, 1999, 4 pages.
- Textndrive, "Text'nDrive App Demo—Listen and Reply to your Messages by Voice while Driving!", YouTube Video available online at <<http://www.youtube.com/watch?v=WaGfzoHsAMw>>, Apr. 27, 2010, 1 page.
- Kim, E.A. Silverman., "The Structure and Processing of Fundamental Frequency Contours", University of Cambridge Doctoral Thesis, Apr. 1987, 378 pages.
- Knownav, "Knowledge Navigator", YouTube Video available online at <http://www.youtube.com/watch?v=QRH8eimU_20>, Apr. 29, 2008, 1 page.
- Lafferty et al., "Conditional Random Fields: Probabilistic Models for Segmenting and Labeling Sequence Data", Proceedings of the 18th International Conference on Machine Learning, Morgan Kaufman Publishers, San Francisco, CA, 2001, 8 pages.
- SRI2009, "SRI Speech: Products: Software Development Kits: EduSpeak", available online at <<http://web.archive.org/web/20090828084033/http://www.speechsri.com/products/eduspeak.shtml>>, 2009, 2 pages.
- Langley et al., "A Design for the ICARUS Architecture", SIGART Bulletin, vol. 2, No. 4, 1991, pp. 104-109.
- Singh et al., "Automatic Generation of Phone Sets and Lexical Transcriptions", Acoustics, Speech and Signal Processing (ICASSP'00), 2000, pp. 1-13.
- Mahedero et al., "Natural Language Processing of Lyrics", In Proceedings of the 13th annual ACM International Conference on Multimedia (Multimedia '05), ACM, New York, NY, USA, Nov. 6-11, 2005, pp. 475-478.
- Marcus et al., "Building a Large Annotated Corpus of English: The Penn Treebank", Computational Linguistics, vol. 19, No. 2, 1993, 18 pages.
- Matsui et al., "Speaker Adaptation of Tied-Mixture-Based Phoneme Models for Text-Prompted Speaker Recognition", 1994 IEEE International Conference on Acoustics, Speech and Signal Processing, Apr. 19-22, 1994, pp. 1-125-1-128.
- Moberg, M., "Contributions to Multilingual Low-Footprint TTS System for Hand-Held Devices", Doctoral Thesis Tampere University of Technology, Aug. 17, 2007, 82 pages.
- Moberg et al., "Cross-Lingual Phoneme Mapping for Multilingual Synthesis Systems", Proceedings of the 8th International Conference on Spoken Language Processing, Jeju Island, Korea, INTERSPEECH 2004, Oct. 4-8, 2004, 4 pages.

(56)

References Cited

OTHER PUBLICATIONS

- Goliath, "2004 Chrysler Pacifica: U-Connect Hands-Free Communication System. (The Best and Brightest of 2004) (Brief Article)", Automotive Industries, Sep. 2003, 1 pages.
- Massy, Kevin, "2007 Lexus GS 450H, 4Dr Sedan (3.5L, 6cyl Gas/Electric Hybrid CVT)", ZDNet Reviews, Reviewed on Aug. 3, 2006, 10 pages.
- "All Music", Available online at <http://www.allmusic.com/cg/amg.dll?p=amg&sql=32:amg/info_pages/a_about.html>, retrieved on Mar. 19, 2007, 2 pages.
- "BluePhoneElite: About", Available online at <<http://www.reelintelligence.com/BluePhoneElite>>, retrieved on Sep. 25, 2006, 2 pages.
- "BluePhoneElite: Features", Available online at <<http://www.reelintelligence.com/BluePhoneElite/features.shtml>>, retrieved on Sep. 25, 2006, 2 pages.
- "Digital Audio in the New Era", Electronic Design and Application, No. 6, Jun. 30, 2003, 3 pages.
- "Interactive Voice", Available online at <<http://www.helloivee.com/company/>>, retrieved on Feb. 10, 2014, 2 pages.
- "Meet Ivey, Your Wi-Fi Voice Activated Assistant", Available online at <<http://www.helloivee.com/>>, retrieved from on Feb. 10, 2014, 8 pages.
- "Mobile Speech Solutions, Mobile Accessibility", SVOX AG Product Information Sheet, Available online at <<http://www.svox.com/site/bra840604/con782768/mob965831936.aSQ?osLang=1>>, Sep. 27, 2012, 1 page.
- Wireless Ground, "N200 Hands-Free Bluetooth Car Kit", Available online at <www.wirelessground.com>, retrieved on Mar. 19, 2007, 3 pages.
- "PhatNoise", Voice Index on Tap, Kenwood Music Keg, Available online at <<http://www.phatnoise.com/kenwood/kenwoodssamail.html>>, retrieved on Jul. 13, 2006, 1 pages.
- "What is Fuzzy Logic?", Available online at <<http://www.cs.cmu.edu/Groups/Al/html/faqs/ai/fuzzy/part1/faq-doc-2.html>>, retrieved on Mar. 19, 2007, 5 pages.
- "Windows XP: A Big Surprise!—Experiencing Amazement from Windows XP", New Computer, No. 2, Feb. 28, 2002, 8 pages.
- Aikawa et al., "Generation for Multilingual MT", Available online at <<http://mtarchive.info/MTS-2001-Aikawa.pdf>>, retrieved on Sep. 18, 2001, 6 pages.
- Anhui USTC IFL Ytek Co. Ltd., "Flytek Research Center Information Datasheet", Available online at <<http://www.ifltek.com/english/Research.htm>>, retrieved on Oct. 15, 2004, 3 pages.
- Anonymous, "Speaker Recognition", Wikipedia, The Free Encyclopedia, Nov. 2, 2010, 4 pages.
- Applebaum et al., "Enhancing the Discrimination of Speaker Independent Hidden Markov Models with Corrective Training", International Conference on Acoustics, Speech, and Signal Processing, May 23, 1989, pp. 302-305.
- Bellegarda et al., "Tied Mixture Continuous Parameter Modeling for Speech Recognition", IEEE Transactions on Acoustics, Speech and Signal Processing, vol. 38, No. 12, Dec. 1990, pp. 2033-2045.
- Borden IV, G.R., "An Aural User Interface for Ubiquitous Computing", Proceedings of the 6th International Symposium on Wearable Computers, IEEE, 2002, 2 pages.
- Brain, Marshall, "How MP3 Files Work", Available online at <<http://computer.howstuffworks.com/mp31.htm>>, retrieved on Mar. 19, 2007, 4 pages.
- Chang et al., "Discriminative Training of Dynamic Programming Based Speech Recognizers", IEEE Transactions on Speech and Audio Processing, vol. 1, No. 2, Apr. 1993, pp. 135-143.
- "Mel Scale", Wikipedia, The Free Encyclopedia, Last modified on Oct. 13, 2009, and retrieved on Jul. 28, 2010, available online at <http://en.wikipedia.org/wiki/Mel_scale> (http://en.wikipedia.org/wiki/Mel_scale%3E), 2 pages.
- Vlingo InCar, "Distraction Driving Solution with Vlingo InCar", YouTube Video, available online at <<http://www.youtube.com/watch?v=Vqs8XfXgz4>>, Oct. 2010, 2 pages.
- Voiceassist, "Send Text, Listen to and Send E-Mail by Voice", YouTube Video, available online at <<http://www.youtube.com/watch?v=0tEU6lnHHA4>>, Jul. 30, 2009, 1 page.
- Choi et al., "Acoustic and Visual Signal Based Context Awareness System for Mobile Application", IEEE Transactions on Consumer Electronics, vol. 57, No. 2, May 2011, pp. 738-746.
- Dusan et al., "Multimodal Interaction on PDA's Integrating Speech and Pen Inputs", Eurospeech Geneva, 2003, 4 pages.
- Kickstarter, "Ivey Sleek: Wi-Fi Voice-Activated Assistant", Available online at <<https://www.kickstarter.com/discover/categories/hardware?ref=category>>, retrieved on Feb. 10, 2014, 13 pages.
- Lamel et al., "Generation and Synthesis of Broadcast Messages", Proceedings of ESCA-NATO Workshop: Applications of Speech Technology, Sep. 10, 1993, pp. 1-4.
- Macsim News, "Apple Files Patent for an Audio Interface for the iPod", Available online at <http://www.macsimnews.com/index.php/archive/apple_files_patent_for_an_audio_interface_for_the_ipod>, retrieved on May 4, 2006, 8 pages.
- Navigli, Roberto, "Word Sense Disambiguation: A Survey", ACM Computing Surveys, vol. 41, No. 2, Article 10, Feb. 2009, 70 pages.
- International Search Report and Written Opinion received for PCT Patent Application No. PCT/US2004/016519, mailed on Nov. 3, 2005, 16 pages.
- Partial International Search Report and Invitation to Pay Additional Fees received for PCT Patent Application No. PCT/US2004/016519, mailed on Aug. 4, 2005, 6 pages.
- International Search Report received for PCT Patent Application No. PCT/US2011/037014, mailed on Oct. 4, 2011, 6 pages.
- Invitation to Pay Additional Search Fees received for PCT Application No. PCT/US2011/037014, mailed on Aug. 2, 2011, 6 pages.
- International Preliminary Report on Patentability received for PCT Patent Application No. PCT/US2012/029810, mailed on Oct. 3, 2013, 9 pages.
- International Search Report and Written Opinion received for PCT Patent Application No. PCT/US2012/029810, mailed on Aug. 17, 2012, 11 pages.
- International Search Report and Written Opinion received for PCT Patent Application No. PCT/US2012/043098, mailed on Nov. 14, 2012, 9 pages.
- Voiceonthego, "Voice on the Go (BlackBerry)", YouTube Video, available online at <<http://www.youtube.com/watch?v=pJqpWgQS98w>>, Jul. 27, 2009, 1 page.
- W3C Working Draft, "Speech Synthesis Markup Language Specification for the Speech Interface Framework", available online at <www.w3.org/TR/2000NVD-speech-synthesis-20000808>, retrieved on Dec. 14, 2000, Aug. 8, 2000, 42 pages.
- International Search Report and Written Opinion received for PCT Patent Application No. PCT/US2013/040971, mailed on Nov. 12, 2013, 11 pages.
- Quazza et al., "Actor: A Multilingual Unit-Selection Speech Synthesis System", Proceedings of 4th ISCA Tutorial and Research Workshop on Speech Synthesis, Jan. 1, 2001, 6 pages.
- Ricker, T., "Apple Patents Auctio User Interface", Engadget, Available online at <<http://www.engadget.com/2006/05/04/apple-patents-audio-user-interface>>, May 4, 2006, 6 pages.
- Santaholma, M., "Grammar Sharing Techniques for Rule-Based Multilingual NLP Systems", Proceedings of the 16th Nordic Conference of Computational Linguistics, NODALIDA 2007, May 25, 2007, 8 pages.
- Taylor et al., "Speech Synthesis by Phonological Structure Matching", International Speech Communication Association, vol. 2, Section 3, 1999, 4 pages.
- Xu, "Speech-Based Interactive Games for Language Learning: Reading, Translation and Question-Answering", Computational Linguistics and Chinese Language Processing, vol. 14, No. 2, Jun. 2009, pp. 133-160.
- Yunker, John, "Beyond Borders: Web Globalization Strategies", New Riders, Aug. 22, 2002, 11 pages.
- Busemann et al., "Natural Language Dialogue Service for Appointment Scheduling Agents", Technical Report RR-97-02, Deutsches Forschungszentrum für Künstliche Intelligenz GmbH, 1997, 8 pages.

(56)

References Cited

OTHER PUBLICATIONS

- Lyons et al., "Augmenting Conversations Using Dual-Purpose Speech", available at <<http://research.nokia.com/files/2004-Lyons-UIST04-DPS.pdr>>, 2004, 10 pages.
- "Minimum Phase", Wikipedia the free Encyclopedia, Last Modified on Jan. 12, 2010, and retrieved on Jul. 28, 2010, available online at <http://en.wikipedia.org/wiki/Minimum_phase> (http://en.wikipedia.org/wiki/Minimum_phase%3E), 8 pages.
- Wikipedia, "Acoustic Model", available online at <http://en.wikioedia.org/wiki/Acoustic_Model>, retrieved on Sep. 14, 2011, 2 pages.
- Omologo et al., "Microphone Array Based Speech Recognition with Different Talker-Array Positions", IEEE International Conference on Acoustics, Speech, and Signal Processing, vol. 1, Apr. 21-24, 1997, pp. 227-230.
- Oregon Scientific, "512MB Waterproof MP3 Player with FM Radio & Built-in Pedometer", available at <<http://www2.oregonscientific.com/shop/product.asp?cid=4&scid=11&pid=581>>, retrieved on Jul. 31, 2006, 2 pages.
- Oregon Scientific, "Waterproof Music Player with FM Radio and Pedometer (MP121)—User Manual", 2005, 24 pages.
- Padilla, Alfredo, "Palm Treo 750 Cell Phone Review—Messaging", available at <<http://www.wirelessinfo.com/content/palm-Treo-750-Cell-Phone-Review/Messaging.htm>>, Mar. 17, 2007, 6 pages.
- Palay et al., "The Andrew Toolkit: An Overview", Information Technology Center, Carnegie-Mellon University, 1988, pp. 1-15.
- Palm, Inc., "User Guide : Your Palm® Treo.TM. 755p Smartphone", 2005-2007, 304 pages.
- Panasonic, "Toughbook 28: Powerful, Rugged and Wireless", Panasonic: Toughbook Models, available at <http://www.panasonic.com/computer/notebook/htm1/01a_s8.htm>, retrieved on Dec. 19, 2002, 3 pages.
- Parks et al., "Classification of Whale and Ice Sounds with a cochlear Model", IEEE, Mar. 1992.
- Patterson et al., "Rendezvous: An Architecture for Synchronous Multi-User Applications", CSCW '90 Proceedings, 1990, pp. 317-328.
- International Search Report received for PCT Patent Application No. PCT/US2002/033330, mailed on Feb. 4, 2003, 6 pages.
- Edwards, John R., "Q&A: Integrated Software with Macros and an Intelligent Assistant", Byte Magazine, vol. 11, No. 1, Jan. 1986, pp. 120-122.
- Egido, Carmen, "Video Conferencing as a Technology to Support Group Work: A Review of its Failures", Bell Communications Research, 1988, pp. 13-24.
- International Search Report and Written Opinion received for PCT Patent Application No. PCT/US2005/038819, mailed on Apr. 5, 2006, 12 pages.
- International Search Report received for PCT Patent Application No. PCT/US2005/046797, mailed on Nov. 24, 2006, 6 pages.
- Invitation to Pay Additional Fees and Partial Search Report received for PCT Application No. PCT/US2005/046797, mailed on Jul. 3, 2006, 6 pages.
- Written Opinion received for PCT Patent Application No. PCT/US2005/046797, mailed on Nov. 24, 2006, 9 pages.
- International Search Report and Written Opinion received for PCT Patent Application No. PCT/US2006/048669, mailed on Jul. 2, 2007, 12 pages.
- International Search Report and Written Opinion received for PCT Patent Application No. PCT/US2006/048670, mailed on May 21, 2007, 11 pages.
- Invitation to Pay Addition Fees and Partial International Search Report received for PCT Patent Application No. PCT/US2006/048738, mailed on Jul. 10, 2007, 4 pages.
- International Search Report and Written Opinion received for PCT Patent Application No. PCT/US2006/048753, mailed on Jun. 19, 2007, 15 pages.
- International Search Report and Written Opinion received for PCT Patent Application No. PCT/US2007/026243, mailed on Mar. 31, 2008, 10 pages.
- International Search Report and Written Opinion received for PCT Patent Application No. PCT/US2007/077424, mailed on Jun. 19, 2008, 13 pages.
- Invitation to Pay Additional Fees received for PCT Application No. PCT/US2007/077424, mailed on Apr. 29, 2008, 6 pages.
- International Search Report and Written Opinion received for PCT Patent Application No. PCT/US2007/077443, mailed on Feb. 21, 2008, 8 pages.
- International Search Report and Written Opinion received for PCT Patent Application No. PCT/US2007/088872, mailed on May 8, 2008, 8 pages.
- International Search Report and Written Opinion received for PCT Patent Application No. PCT/US2007/088873, mailed on May 8, 2008, 7 pages.
- International Search Report and Written Opinion received for PCT Patent Application No. PCT/US2008/000032, mailed Jun. 12, 2008, 7 pages.
- International Search Report and Written Opinion received for PCT Patent Application No. PCT/US2008/000042, mailed on May 21, 2008, 7 pages.
- International Search Report and Written Opinion received for PCT Patent Application No. PCT/US2008/000043, mailed on Oct. 10, 2008, 12 pages.
- Invitation to Pay Additional Fees received for PCT Patent Application No. PCT/US2008/000043, mailed on Jun. 27, 2008, 4 pages.
- International Search Report and Written Opinion received for PCT Patent Application No. PCT/US2008/000045, mailed on Jun. 12, 2008, 7 pages.
- International Search Report and Written Opinion received for PCT Patent Application No. PCT/US2008/000047, mailed on Sep. 11, 2008, 12 pages.
- Invitation to Pay Additional Fees received for PCT Patent Application No. PCT/US2008/000047, mailed on Jul. 4, 2008, 4 pages.
- International Search Report and Written Opinion received for PCT Patent Application No. PCT/US2008/000059, mailed on Sep. 19, 2008, 18 pages.
- International Search Report and Written Opinion received for PCT Patent Application No. PCT/US2008/000061, mailed on Jul. 1, 2008, 13 pages.
- International Search Report and Written Opinion received for PCT Patent Application No. PCT/US2008/050083, mailed on Jul. 4, 2008, 9 pages.
- International Search Report and Written Opinion received for PCT Patent Application No. PCT/US2011/020350, mailed on Jun. 30, 2011, 17 pages.
- Invitation to Pay Additional Fees and Partial International Search Report received for PCT Patent Application No. PCT/US2011/020350, mailed on Apr. 14, 2011, 5 pages.
- International Preliminary Report on Patentability received for PCT Patent Application No. PCT/US2011/020861, mailed on Aug. 2, 2012, 11 pages.
- Elliott, Chip, "High-Quality Multimedia Conferencing Through a Long-Haul Packet Network", BBN Systems and Technologies, 1993, pp. 91-98.
- Elliott et al., "Annotation Suggestion and Search for Personal Multimedia Objects on the Web", CIVR, Jul. 7-9, 2008, pp. 75-84.
- Elofson et al., "Delegation Technologies: Environmental Scanning with Intelligent Agents", Jour. of Management Info. Systems, Summer 1991, vol. 8, No. 1, 1991, pp. 37-62.
- Eluminx, "Illuminated Keyboard", available at <<http://www.eluminx.com/>>, retrieved on Dec. 19, 2002, 1 page.
- International Search Report and Written Opinion received for PCT Patent Application No. PCT/US2012/034028, mailed on Jun. 11, 2012, 9 pages.
- International Search Report and Written Opinion received for PCT Patent Application No. PCT/US2012/040931, mailed on Feb. 1, 2013, 4 pages (International Search Report only).
- Engst, Adam C., "SoundJam Keeps on Jammin'", available at <<http://db.tidbits.com/getbits.acgi?tbart=05988>>, Jun. 19, 2000, 3 pages.
- Ericsson Inc., "Cellular Phone with Integrated MP3 Player", Research Disclosure Journal No. 41815, Feb. 1999, 2 pages.

(56)

References Cited

OTHER PUBLICATIONS

- International Search Report and Written Opinion received for PCT Patent Application No. PCT/US2013/041225, mailed International Aug. 23, 2013 3 pages (International Search Report only).
- Invitation to Pay Additional Fees received for PCT Patent Application No. PCT/US2013/047659, mailed on Feb. 27, 2014, 7 pages.
- Invitation to Pay Additional Fees received for PCT Application No. PCT/US2013/052558, mailed on Nov. 7, 2013, 6 pages.
- Jabra, "Bluetooth Introduction", 2004, 15 pages.
- Jabra Corporation, "FreeSpeak: BT200 User Manual", 2002, 42 pages.
- Jaybird, "Everything Wrong with AIM: Because We've All Thought About It", available at <<http://www.psychonoble.com/archives/articles/82.html>>, May 24, 2006, 3 pages.
- Jeffay et al., "Kernel Support for Live Digital Audio and Video", In Proc. of the Second Intl. Workshop on Network and Operating System Support for Digital Audio and Video, vol. 614, Nov. 1991, pp. 10-21.
- Jelinek et al., "Interpolated Estimation of Markov Source Parameters from Sparse Data", In Proceedings of the Workshop on Pattern Recognition in Practice May 1980, pp. 381-397.
- Johnson, Jeff A., "A Comparison of User Interfaces for Panning on a Touch-Controlled Display", CHI '95 Proceedings, 1995, 8 pages.
- Kaepfner et al., "Architecture of HeiPhone: A Testbed for Audio/Video Teleconferencing", IBM European Networking Center, 1993.
- Kamba et al., "Using Small Screen Space More Efficiently", CHI '96 Proceedings of the Sigchi Conference on Human Factors in Computing Systems, Apr. 13-18, 1996, pp. 383-390.
- Kang et al., "Quality Improvement of LPC-Processed Noisy Speech by Using Spectral Subtraction", IEEE Transactions on Acoustics, Speech and Signal Processing, vol. 37, No. 6, Jun. 1989, pp. 939-942.
- Keahey et al., "Non-Linear Image Magnification", Apr. 24, 1996, 11 pages.
- Keahey et al., "Nonlinear Magnification Fields", Proceedings of the 1997 IEEE Symposium on Information Visualization, 1997, 12 pages.
- Keahey et al., "Techniques for Non-Linear Magnification Transformations", IEEE Proceedings of Symposium on Information Visualization, Oct. 1996, pp. 38-45.
- Keahey et al., "Viewing Text With Non-Linear Magnification: An Experimental Study", Department of Computer Science, Indiana University, Apr. 24, 1996, pp. 1-9.
- Kennedy, P J., "Digital Data Storage Using Video Disc", IBM Technical Disclosure Bulletin, vol. 24, No. 2, Jul. 1981, p. 1171.
- Kerr, "An Incremental String Search in C: This Data Matching Algorithm Narrows the Search Space with each Keystroke", Computer Language, vol. 6, No. 12, Dec. 1989, pp. 35-39.
- Kirstein et al., "Piloting of Multimedia Integrated Communications for European Researchers", Proc. INET '93, 1993, pp. 1-12.
- Kjeldahl et al., "Multimedia—Principles, Systems, and Applications", Proceedings of the 1991 Eurographics Workshop on Multimedia Systems, Applications, and Interaction, Apr. 1991.
- Kline, et al., "Improving GUI Accessibility for People with Low Vision", CHI '95 Proceedings of the SIGCHI Conference on Human Factors in Computing Systems, May 7-11, 1995, pp. 114-121.
- Kline et al., "UnWindows 1.0: X Windows Tools for Low Vision Users", ACM SIGCAPH Computers and the Physically Handicapped, No. 49, Mar. 1994, pp. 1-5.
- Knight et al., "Heuristic Search", Production Systems, Artificial Intelligence, 2nd ed., McGraw-Hill, Inc., 1983-1991.
- Kroon et al., "Quantization Procedures for the Excitation in CELP Coders", (Proceedings of IEEE International Acoustics, Speech, and Signal Processing Conference, Apr. 1987), as reprinted in Vector Quantization (IEEE Press, 1990), 1990, pp. 320-323.
- Kuo et al., "A Radical-Partitioned coded Block Adaptive Neural Network Structure for Large-Volume Chinese Characters Recognition", International Joint Conference on Neural Networks, vol. 3, Jun. 1992, pp. 597-601.
- Kuo et al., "A Radical-Partitioned Neural Network System Using a Modified Sigmoid Function and a Weight-Dotted Radical Selector for Large-Volume Chinese Character Recognition VLSI", IEEE Int. Symp. Circuits and Systems, Jun. 1994, pp. 3862-3865.
- Kurlander et al., "Comic Chat", [Online], 1996 [Retrieved on: Feb 4, 2013], SIGGRAPH '96 Proceedings of the 23rd annual conference on Computer graphics and interactive techniques, [Retrieved from: <http://delivery.acm.org/10.1145/240000/237260/p225-kurlander.pdf>], 1996, pp. 225-236.
- Laface et al., "A Fast Segmental Viterbi Algorithm For Large Vocabulary Recognition", International Conference on Acoustics, Speech, and Signal Processing, vol. 1, May 1995, pp. 560-563.
- Lamping et al., "Laying Out and Visualizing Large Trees Using a Hyperbolic Space", Proceedings of the ACM Symposium on User Interface Software and Technology, Nov. 1994, pp. 13-14.
- Lamping et al., "Visualizing Large Trees Using the Hyperbolic Browser", Apple Inc., Video Clip, MIT Media Library, on a CD, 1995.
- Lantz et al., "Towards a Universal Directory Service", Departments of Computer Science and Electrical Engineering, Stanford University, 1985, pp. 250-260.
- Lantz, Keith, "An Experiment in Integrated Multimedia Conferencing", 1986, pp. 267-275.
- Lauwers et al., "Collaboration Awareness in Support of Collaboration Transparency: Requirements for the Next Generation of Shared Window Systems", CHI'90 Proceedings, 1990, pp. 303-311.
- Lauwers et al., "Replicated Architectures for Shared Window Systems: A Critique", COCS '90 Proceedings of the ACM SIGOIS and IEEE CS TC-OA conference on Office information systems, ACM SIGOIS Bulletin, 1990, pp. 249-260.
- Lazzaro, Joseph J., "Adapting Desktop Computers to Meet the Needs of Disabled Workers is Easier Than You Might Think", Computers for the Disabled, BYTE Magazine, Jun. 1993, 4 pages.
- Leahy et al., "Effect of Touch Screen Target Location on User Accuracy", Proceedings of the Human Factors Society 34th Annual Meeting, 1990, 5 pages.
- Lee, Kai-Fu, "Automatic Speech Recognition", 1989, 14 pages (Table of Contents).
- Leung et al., "A Review and Taxonomy of Distortion-Oriented Presentation Techniques", ACM Transactions on Computer-Human Interaction (TOCHI), vol. 1, No. 2, Jun. 1994, pp. 126-160.
- Levinson et al., "Speech synthesis in telecommunications", IEEE Communications Magazine, vol. 31, No. 11, Nov. 1993, pp. 46-53.
- Lewis, "Speech synthesis in a computer aided learning environment", UK IT, Mar. 19-22, 1990, pp. 294-298.
- Lewis, Peter, "Two New Ways to Buy Your Bits", CNN Money, available at <<http://money.cnn.com/2003/12/30/commentary/ontechnology/download/>>., Dec. 31, 2003, 4 pages.
- Lieberman, Henry, "Powers of Ten Thousand: Navigating in Large Information Spaces", Proceedings of the ACM Symposium on User Interface Software and Technology, Nov. 1994, pp. 1-2.
- Lyon, R., "A Computational Model of Binaural Localization and Separation", Proceedings of IEEE International Conference on Acoustics, Speech and Signal Processing, Apr. 1983, pp. 1148-1151.
- Mackenzie et al., "Alphanumeric Entry on Pen-Based Computers", International Journal of Human-Computer Studies, vol. 41, 1994, pp. 775-792.
- Mackinlay et al., "The Perspective Wall: Detail and Context Smoothly Integrated", ACM, 1991, pp. 173-179.
- Hunt, "Unit Selection in a Concatenative Speech Synthesis System Using a Large Speech Database", Copyright 1996 IEEE. "To appear in Proc. ICASSP-96, May 7-10, Atlanta, GA" ATR Interpreting Telecommunications Research Labs, Kyoto Japan, 1996, pp. 373-376.
- IBM, "Why Buy: ThinkPad", available at <<http://www.pc.ibm.com/us/thinkpad/easeofuse.html>>, retrieved on Dec. 19, 2002, 2 pages.
- IBM Corporation, "Simon Says Here's How", Users Manual, 1994, 3 pages.
- Ichat AV, "Video Conferencing for the Rest of Us", Apple—Mac OS X—iChat AV, available at <<http://www.apple.com/macosx/features/ichat/>>, retrieved on Apr. 13, 2006, 3 pages.
- iPhone Hacks, "Native iPhone MMS Application Released", available at <<http://www.iphonhacks.com/2007/21/iphone-mms-app.html>>, retrieved on Dec. 25, 2007, 5 pages.

(56)

References Cited

OTHER PUBLICATIONS

- Iphonechat, "iChat for iPhone in JavaScript", available at <<http://www.publicity.com/iPhoneChat/>>, retrieved on Dec. 25, 2007, 2 pages.
- Jabra, "Bluetooth Headset: User Manual", 2005, 17 pages.
- Hukin, R. W., "Testing an Auditory Model by Resynthesis", European Conference on Speech Communication and Technology, Sep. 26-29, 1989, pp. 243-246.
- Apple Computer, Inc., "iTunes 2: Specification Sheet", 2001, 2 pages.
- Apple Computer, Inc., "iTunes, Playlist Related Help Screens", iTunes v1.0, 2000-2001, 8 pages.
- Apple Computer, Inc., "QuickTime Movie Playback Programming Guide", Aug. 11, 2005, pp. 1-58.
- Apple Computer, Inc., "QuickTime Overview", Aug. 11, 2005, pp. 1-34.
- Apple Computer, Inc., "Welcome to Tiger", available at <http://www.maths.dundee.ac.uk/software/Welcome_to_Mac_OS_X_v10.4_Tiger.pdf>, 2005, pp. 1-32.
- "Corporate Ladder", BLOC Publishing Corporation, 1991, 1 page.
- Arango et al., "Touring Machine: A Software Platform for Distributed Multimedia Applications", 1992 IFIP International Conference on Upper Layer Protocols, Architectures, and Applications, May 1992, pp. 1-11.
- Arons, Barry M., "The Audio-Graphical Interface to a Personal Integrated Telecommunications System", Thesis Submitted to the Department of Architecture at the Massachusetts Institute of Technology, Jun. 1984, 88 pages.
- Apple Computer, Inc., "iTunes 2, Playlist Related Help Screens", iTunes v2.0, 2000-2001, 8 pages.
- Baechtle et al., "Adjustable Audio Indicator", IBM Technical Disclosure Bulletin, Jul. 1, 1984, 2 pages.
- Baeza-Yates, Ricardo, "Visualization of Large Answers in Text Databases", AVI '96 Proceedings of the Workshop on Advanced Visual Interfaces, 1996, pp. 101-107.
- Bahl et al., "Recognition of a Continuously Read Natural Corpus", IEEE International Conference on Acoustics, Speech, and Signal Processing, vol. 3, Apr. 1978, pp. 422-424.
- Bajarin, Tim, "With Low End Launched, Apple Turns to Portable Future", PC Week, vol. 7, Oct. 1990, p. 153 (1).
- Barthel, B., "Information Access for Visually Impaired Persons: Do We Still Keep a 'Document' in 'Documentation'?", Professional Communication Conference, Sep. 1995, pp. 62-66.
- Baudel et al., "2 Techniques for Improved HC Interaction: Toolglass & Magic Lenses: The See-Through Interface", Apple Inc., Video Clip, CHI'94 Video Program on a CD, 1994.
- Beck et al., "Integrating Natural Language, Query Processing, and Semantic Data Models", COMCON Spring '90. IEEE Computer Society International Conference, 1990, Feb. 26-Mar. 2, 1990, pp. 538-543.
- Bederson et al., "Pad++: A Zooming Graphical Interface for Exploring Alternate Interface Physics", UIST '94 Proceedings of the 7th Annual ACM symposium on User Interface Software and Technology, Nov. 1994, pp. 17-26.
- Bederson et al., "The Craft of Information Visualization", Elsevier Science, Inc., 2003, 435 pages.
- Carpendale et al., "3-Dimensional Pliable Surfaces: For the Effective Presentation of Visual Information", UIST '95 Proceedings of the 8th Annual ACM Symposium on User Interface and Software Technology, Nov. 14-17, 1995, pp. 217-226.
- Le et al., "Extending Distortion Viewing from 2D to 3D", IEEE Computer Graphics and Applications, Jul./ Aug. 1997, pp. 42-51.
- Benel et al., "Optimal Size and Spacing of Touchscreen Input Areas", Human-Computer Interaction—INTERACT, 1987, pp. 581-585.
- Beringer et al., "Operator Behavioral Biases Using High-Resolution Touch Input Devices", Proceedings of the Human Factors and Ergonomics Society 33rd Annual Meeting, 1989, 3 pages.
- Beringer, Dennis B., "Target Size, Location, Sampling Point and Instruction Set: More Effects on Touch Panel Operation", Proceedings of the Human Factors and Ergonomics Society 34th Annual Meeting, 1990, 5 pages.
- Bernabei et al., "Graphical I/O Devices for Medical Users", 14th Annual International Conference of the IEEE on Engineering in Medicine and Biology Society, vol. 3, 1992, pp. 834-836.
- Bernstein, Macrophone, "Speech Corpus", IEEE/ICASSP, Apr. 22, 1994, pp. 1-81 to 1-84.
- Berry et al., "Symantec", New version of More.TM, Apr. 10, 1990, 1 page.
- Best Buy, "When it Comes to Selecting a Projection TV, Toshiba Makes Everything Perfectly Clear", Previews of New Releases, available at <<http://www.bestbuy.com/HomeAudioVideo/Specials/ToshibaTVFeatures.asp>>, retrieved on Jan. 23, 2003, 5 pages.
- Betts et al., "Goals and Objectives for User Interface Software", Computer Graphics, vol. 21, No. 2, Apr. 1987, pp. 73-78.
- Biemann, Chris, "Unsupervised Part-of-Speech Tagging Employing Efficient Graph Clustering", Proceeding COLING ACL '06 Proceedings of the 21st International Conference on computational Linguistics and 44th Annual Meeting of the Association for Computational Linguistics: Student Research Workshop, 2006, pp. 7-12.
- Bier et al., "Toolglass and Magic Lenses: The See-Through Interface", Computer Graphics (SIGGRAPH '93 Proceedings), vol. 27, 1993, pp. 73-80.
- Birrell, Andrew, "Personal Jukebox (PJB)", available at <<http://birrell.org/andrew/talks/pjb-overview.ppt>>, Oct. 13, 2000, 6 pages.
- Carpendale et al., "Making Distortions Comprehensible", IEEE Proceedings of Symposium on Visual Languages, 1997, 10 pages.
- Bleher et al., "A Graphic Interactive Application Monitor", IBM Systems Journal, vol. 19, No. 3, Sep. 1980, pp. 382-402.
- Bluetooth PC Headsets, "Connecting Your Bluetooth Headset with Your Computer", Enjoy Wireless VoIP Conversations, available at <<http://www.bluetoothpcheadsets.com/connect.htm>>, retrieved on Apr. 29, 2006, 4 pages.
- Bocchieri et al., "Use of Geographical Meta-Data in ASR Language and Acoustic Models", IEEE International Conference on Acoustics Speech and Signal Processing, 2010, pp. 5118-5121.
- Bociurkiw, Michael, "Product Guide: Vanessa Matz", available at <http://www.forbes.com/asap/2000/1127/vmartz_print.html>, retrieved on Jan. 23, 2003, 2 pages.
- Casner et al., "N-Way Conferencing with Packet Video", The Third International Workshop on Packet Video, Mar. 22-23, 1990, pp. 1-6.
- Borenstein, Nathaniel S., "Cooperative Work in the Andrew Message System", Information Technology Center and Computer Science Department, Carnegie Mellon University; Thyberg, Chris A. Academic Computing, Carnegie Mellon University, 1988, pp. 306-323.
- Boy, Guy A., "Intelligent Assistant Systems", Harcourt Brace Jovanovich, 1991, 1 page.
- Chakarova et al., "Digital Still Cameras—Downloading Images to a Computer", Multimedia Reporting and Convergence, available at <<http://journalism.berkeley.edu/multimedia/tutorials/stillcams/downloading.html>>, retrieved on May 9, 2005, 2 pages.
- Brown et al., "Browsing Graphs Using a Fisheye View", Apple Inc., Video Clip, Systems Research Center, CHI '92 Continued Proceedings on a CD, 1992.
- Brown et al., "Browsing Graphs Using a Fisheye View", CHI '93 Proceedings of the INTERACT '93 and CHI '93 Conference on Human Factors in Computing Systems, 1993, p. 516.
- Burger, D., "Improved Access to Computers for the Visually Handicapped: New Prospects and Principles", IEEE Transactions on Rehabilitation Engineering, vol. 2, No. 3, Sep. 1994, pp. 111-118.
- Chartier, David, "Using Multi-Network Meebo Chat Service on Your iPhone", available at <<http://www.tuaw.com/2007/07/04/using-multi-network-meebo-chat-service-on-your-iphone/>>, Jul. 4, 2007, 5 pages.
- Butler, Travis, "Archos Jukebox 6000 Challenges Nomad Jukebox", available at <<http://tidbits.com/article/6521>>, Aug. 13, 2001, 5 pages.
- Butler, Travis, "Portable MP3: The Nomad Jukebox", available at <<http://tidbits.com/article/6261>>, Jan. 8, 2001, 4 pages.

(56)

References Cited

OTHER PUBLICATIONS

- Buxton et al., "EuroPARC's Integrated Interactive Intermedia Facility (IIIF): Early Experiences", Proceedings of the IFIP WG 8.4 Conference on Multi-User Interfaces and Applications, 1990, pp. 11-34.
- Call Centre, "Word Prediction", The CALL Centre & Scottish Executive Education Dept., 1999, pp. 63-73.
- Campbell et al., "An Expandable Error-Protected 4800 BPS CELP Coder (U.S. Federal Standard 4800 BPS Voice Coder)", (Proceedings of IEEE Int'l Acoustics, Speech, and Signal Processing Conference, May 1983), as reprinted in Vector Quantization (IEEE Press, 1990), 1990, pp. 328-330.
- Card et al., "Readings in Information Visualization Using Vision to Think", Interactive Technologies, 1999, 712 pages.
- Scheifler, R. W., "The X Window System", MIT Laboratory for Computer Science and Gettys, Jim Digital Equipment Corporation and MIT Project Athena; ACM Transactions on Graphics, vol. 5, No. 2, Apr. 1986, pp. 79-109.
- Schluter et al., "Using Phase Spectrum Information for Improved Speech Recognition Performance", IEEE International Conference on Acoustics, Speech, and Signal Processing, 2001, pp. 133-136.
- Schmandt et al., "A Conversational Telephone Messaging System", IEEE Transactions on Consumer Electronics, vol. CE-30, Aug. 1984, pp. xxi-xxiv.
- Schmandt et al., "Phone Slave: A Graphical Telecommunications Interface", Society for Information Display, International Symposium Digest of Technical Papers, Jun. 1984, 4 pages.
- Schmandt et al., "Phone Slave: A Graphical Telecommunications Interface", Proceedings of the SID, vol. 26, No. 1, 1985, pp. 79-82.
- Schmid, H., "Part-of-speech tagging with neural networks", COLING '94 Proceedings of the 15th conference on Computational linguistics—vol. 1, 1994, pp. 172-176.
- Schooler et al., "A Packet-switched Multimedia Conferencing System", by Eve Schooler, et al; ACM SIGOIS Bulletin, vol. I, No. 1, Jan. 1989, pp. 12-22.
- Schooler et al., "An Architecture for Multimedia Connection Management", Proceedings IEEE 4th Comsoc International Workshop on Multimedia Communications, Apr. 1992, pp. 271-274.
- Schooler et al., "Multimedia Conferencing: Has it Come of Age?", Proceedings 24th Hawaii International Conference on System Sciences, vol. 3, Jan. 1991, pp. 707-716.
- Schooler et al., "The Connection Control Protocol: Architecture Overview", USC/Information Sciences Institute, Schooler Jan. 28, 1992, p. 1-6.
- Schooler, Eve, "A Distributed Architecture for Multimedia Conference Control", ISI Research Report, Nov. 1991, pp. 1-18.
- Schooler, Eve M., "Case Study: Multimedia Conference Control in a Packet-Switched Teleconferencing System", Journal of Internetworking: Research and Experience, vol. 4, No. 2, Jun. 1993, pp. 99-120.
- Schooler, Eve M., "The Impact of Scaling on a Multimedia Connection Architecture", Multimedia Systems, vol. 1, No. 1, 1993, pp. 2-9.
- Schutze, H., "Distributional part-of-speech tagging", EACL '95 Proceedings of the seventh conference on European chapter of the Association for Computational Linguistics, 1995, pp. 141-148.
- Schutze, Hinrich, "Part-of-speech induction from scratch", ACL '93 Proceedings of the 31st annual meeting on Association for Computational Linguistics, 1993, pp. 251-258.
- Rabiner et al., "Digital Processing of Speech Signals", Prentice Hall, 1978, pp. 274-277.
- Schwartz et al., "Improved Hidden Markov Modeling of Phonemes for Continuous Speech Recognition", IEEE International Conference on Acoustics, Speech, and Signal Processing, vol. 9, 1984, pp. 21-24.
- Schwartz et al., "The N-Best Algorithm: An Efficient and Exact Procedure for Finding the N Most Likely Sentence Hypotheses", IEEE, 1990, pp. 81-84.
- Scott et al., "Designing Touch Screen Numeric Keypads: Effects of Finger Size, Key Size, and Key Spacing", Proceedings of the Human Factors and Ergonomics Society 41st Annual Meeting, Oct. 1997, pp. 360-364.
- Seagrave, Jim, "A Faster Way to Search Text", EXE, vol. 5, No. 3, Aug. 1990, pp. 50-52.
- Sears et al., "High Precision Touchscreens: Design Strategies and Comparisons with a Mouse", International Journal of Man-Machine Studies, vol. 34, No. 4, Apr. 1991, pp. 593-613.
- Sears et al., "Investigating Touchscreen Typing: The Effect of Keyboard Size on Typing Speed", Behavior & Information Technology, vol. 12, No. 1, 1993, pp. 17-22.
- Sears et al., "Touchscreen Keyboards", Apple Inc., Video Clip, Human-Computer Interaction Laboratory, on a CD, Apr. 1991.
- Seide et al., "Improving Speech Understanding by Incorporating Database Constraints and Dialogue History", Proceedings of Fourth International Conference on Philadelphia 1996, pp. 1017-1020.
- Shiraki et al., "LPC Speech Coding Based on Variable-Length Segment Quantization", (IEEE Transactions on Acoustics, Speech and Signal Processing, Sep. 1988), as reprinted in Vector Quantization (IEEE Press, 1990), 1990, pp. 250-257.
- Shneiderman, Ben, "Designing the User Interface: Strategies for Effective Human-Computer Interaction", Second Edition, 1992, 599 pages.
- Shneiderman, Ben, "Designing the User Interface: Strategies for Effective Human-Computer Interaction", Third Edition, 1998, 669 pages.
- Shneiderman, Ben, "Direct Manipulation for Comprehensible, Predictable and Controllable User Interfaces", Proceedings of the 2nd International Conference on Intelligent User Interfaces, 1997, pp. 33-39.
- Shneiderman, Ben, "Sparks of Innovation in Human-Computer Interaction", 1993, (Table of Contents, Title Page, Ch. 4, Ch. 6 and List of References).
- Shneiderman, Ben, "The Eyes Have It: A Task by Data Type Taxonomy for Information Visualizations", IEEE Proceedings of Symposium on Visual Languages, 1996, pp. 336-343.
- Shneiderman, Ben, "Touch Screens Now Offer Compelling Uses", IEEE Software, Mar. 1991, pp. 93-94.
- Shoham et al., "Efficient Bit and Allocation for an Arbitrary Set of Quantizers", (IEEE Transactions on Acoustics, Speech, and Signal Processing, Sep. 1988) as reprinted in Vector Quantization (IEEE Press, 1990), 1990, pp. 289-296.
- Simkovitz, Daniel, "LP-DOS Magnifies the PC Screen", IEEE, 1992, pp. 203-204.
- Forsdick, Harry, "Explorations into Real-Time Multimedia Conferencing", Proceedings of the Ifip Tc 6 International Symposium on Computer Message Systems, 1986, 331 pages.
- Sinitsyn, Alexander, "A Synchronization Framework for Personal Mobile Servers", Proceedings of the Second IEEE Annual Conference on Pervasive Computing and Communications Workshops, Piscataway, 2004, pp. 1, 3, and 5.
- Furnas et al., "Space-Scale Diagrams: Understanding Multiscale Interfaces", CHI '95 Proceedings of the SIGCHI Conference on Human Factors in Computing Systems, 1995, pp. 234-241.
- Smeaton, Alan F., "Natural Language Processing and Information Retrieval", Information Processing and Management, vol. 26, No. 1, 1990, pp. 19-20.
- Smith et al., "Guidelines for Designing User Interface Software", User Lab, Inc., Aug. 1986, pp. 1-384.
- Smith et al., "Relating Distortion to Performance in Distortion Oriented Displays", Proceedings of Sixth Australian Conference on Computer-Human Interaction, Nov. 1996, pp. 6-11.
- Sony Ericsson Corporate, "Sony Ericsson to introduce Auto pairing. TM. To Improve Bluetooth. TM. Connectivity Between Headsets and Phones", Press Release, available at <http://www.sonyericsson.com/spg.jsp?cc=global&lc=en&ver=4001&template=pc3_1_1&z...>, Sep. 28, 2005, 2 pages.
- Soong et al., "A High Quality Subband Speech Coder with Backward Adaptive Predictor and Optimal Time-Frequency Bit Assignment", (Proceedings of the IEEE International Acoustics, Speech, and Signal Processing Conference, Apr. 1986), as reprinted in Vector Quantization (IEEE Press, 1990), 1990, pp. 316-319.
- Spiller, Karen, "Low-Decibel Earbuds Keep Noise at a Reasonable Level", available at <<http://www.nashuatelegraph.com/apps/pbdc.dll/article?Date=20060813&Cate...>>, Aug. 13, 2006, 3 pages.

(56)

References Cited

OTHER PUBLICATIONS

- Furnas, George W., "Effective View Navigation", Proceedings of the ACM SIGCHI Conference on Human Factors in Computing Systems, Mar. 1997, pp. 367-374.
- Srinivas et al., "Monet: A Multi-Media System for Conferencing and Application Sharing in Distributed Systems", CERC Technical Report Series Research Note, Feb. 1992.
- Stealth Computer Corporation, "Peripherals for Industrial Keyboards & Pointing Devices", available at <http://www.stealthcomputer.com/peripherals_oem.htm>, retrieved on Dec. 19, 2002, 6 pages.
- Steinberg, Gene, "Sonicblue Rio Car (10 GB, Reviewed: 6 GB)", available at <<http://electronics.cnet.com/electronics/0-6342420-1304-4098389.html>>, Dec. 12, 2000, 2 pages.
- Stent et al., "Geo-Centric Language Models for Local Business Voice Search", AT&T Labs—Research, 2009, pp. 389-396.
- Stone et al., "The Movable Filter as a User Interface Tool", CHI '94 Human Factors in Computing Systems, 1994, pp. 306-312.
- Su et al., "A Review of ZoomText Xtra Screen Magnification Program for Windows 95", Journal of Visual Impairment & Blindness, Feb. 1998, pp. 116-119.
- Su, Joseph C., "A Review of Telesensory's Vista PCI Screen Magnification System", Journal of Visual Impairment & Blindness, Oct. 1998, pp. 705, 707-710.
- Gilloire et al., "Innovative Speech Processing for Mobile Terminals: An Annotated Bibliography", Signal Processing, vol. 80, No. 7, Jul. 2000, pp. 1149-1166.
- Glinert-Stevens, Susan, "Microsoft Publisher: Desktop Wizardry", Pc Sources, vol. 3, No. 2, Feb. 1992, 1 page.
- Gmail, "About Group Chat", available at <<http://mail.google.com/support/bin/answer.py?answer=81090>>, Nov. 2, 2007, 2 pages.
- Goldberg, Cheryl, "IBM Drawing Assistant: Graphics for the EGA", PC Magazine, vol. 4, No. 26, Dec. 24, 1985, 1 page.
- Good et al., "Building a User-Derived Interface", Communications of the ACM; (Oct. 1984) vol. 27, No. 10, Oct. 1984, pp. 1032-1043.
- Gray et al., "Rate Distortion Speech Coding with a Minimum Discrimination Information Distortion Measure", (IEEE Information Theory, Nov. 1981), as reprinted in Vector Quantization (IEEE Press), 1990, pp. 208-221.
- Greenberg, Saul, "A Fisheye Text Editor for Relaxed-WYSIWIS Groupware", CHI '96 Companion, Vancouver, Canada, Apr. 13-18, 1996, 2 pages.
- Griffin et al., "Signal Estimation From Modified Short-Time Fourier Transform", IEEE Transactions on Acoustics, Speech and Signal Processing, vol. ASSP-32, No. 2, Apr. 1984, pp. 236-243.
- Gruhn et al., "A Research Perspective on Computer-Assisted Office Work", IBM Systems Journal, vol. 18, No. 3, 1979, pp. 432-456.
- Halbert, D. C., "Programming by Example", Dept. Electrical Engineering and Comp. Sciences, University of California, Berkeley, Nov. 1984, pp. 1-76.
- Hall, William S., "Adapt Your Program for Worldwide Use with Windows.TM. Internationalization Support", Microsoft Systems Journal, vol. 6, No. 6, Nov./Dec. 1991, pp. 29-58.
- Haoui et al., "Embedded Coding of Speech: A Vector Quantization Approach", (Proceedings of the IEEE International Acoustics, Speech and Signal Processing Conference, Mar. 1985), as reprinted in Vector Quantization (IEEE Press, 1990), 1990, pp. 297-299.
- Hartson et al., "Advances in Human-Computer Interaction", Chapters 1, 5, and 6, vol. 3, 1992, 121 pages.
- Heger et al., "KNOWBOT: An Adaptive Data Base Interface", Nuclear Science and Engineering, V. 107, No. 2, Feb. 1991, pp. 142-157.
- Hendrix et al., "The Intelligent Assistant: Technical Considerations Involved in Designing Q&A's Natural-Language Interface", Byte Magazine, Issue 14, Dec. 1987, 1 page.
- Hill, R. D., "Some Important Features and Issues in User Interface Management System", Dynamic Graphics Project, University of Toronto, CSRI, vol. 21, No. 2, Apr. 1987, pp. 116-120.
- Hinckley et al., "A Survey of Design Issues in Spatial Input", UIST '94 Proceedings of the 7th Annual ACM Symposium on User Interface Software and Technology, 1994, pp. 213-222.
- Hiroshi, "TeamWork Station: Towards a Seamless Shared Workspace", NTT Human Interface Laboratories, CSCW 90 Proceedings, Oct. 1990, pp. 13-26.
- Holmes, "Speech System and Research", 1955, pp. 129-135, 152-153.
- Hon et al., "Towards Large Vocabulary Mandarin Chinese Speech Recognition", Conference on Acoustics, Speech, and Signal Processing, ICASSP-94, IEEE International, vol. 1, Apr. 1994, pp. 545-548.
- Hopper, Andy, "Pandora—An Experimental System for Multimedia Applications", Olivetti Research Laboratory, Apr. 1990, pp. 19-34.
- Howard, John H., "(Abstract) An Overview of the Andrew File System", Information Technology Center, Carnegie Mellon University; (CMU-ITC-88-062) to Appear in a future issue of the ACM Transactions on Computer Systems, 1988, pp. 1-6.
- Wikipedia, "Speech Recognition", available at <http://en.wikipedia.org/wiki/Speech_recognition>, retrieved on Sep. 14, 2011, 10 pages.
- Wilensky et al., "Talking to UNIX in English: An Overview of UC", Communications of the ACM, vol. 27, No. 6, Jun. 1984, pp. 574-593.
- "Diagrammaker", Action Software, 1989.
- "Diagram-Master", Ashton-Tate, 1989.
- "Glossary of Adaptive Technologies: Word Prediction", available at <<http://www.utoronto.ca/atrc/reference/techwordpred.html>>, retrieved on Dec. 6, 2005, 5 pages.
- "iAP Sports Lingo 0x09 Protocol V1.00", May 1, 2006, 17 pages.
- "IEEE 1394 (Redirected from Firewire)", Wikipedia, The Free Encyclopedia, available at <<http://www.wikipedia.org/wiki/Firewire>>, retrieved on Jun. 8, 2003, 2 pages.
- Extended European Search Report (includes European Search Report and European Search Opinion) received for European Patent Application No. 06256215.2, mailed on Feb. 20, 2007, 6 pages.
- Extended European Search Report (includes Supplementary European Search Report and Search Opinion) received for European Patent Application No. 07863218.9, mailed on Dec. 9, 2010, 7 pages.
- Extended European Search Report (includes European Search Report and European Search Opinion) received for European Patent Application No. 12186113.2, mailed on Apr. 28, 2014, 14 pages.
- Extended European Search Report (includes European Search Report and European Search Opinion) received for European Patent Application No. 13155688.8, mailed on Aug. 22, 2013, 11 pages.
- ABCOM Pty. Ltd. "12.1" 925 Candela Mobile PC, LCDHardware.com, available at <http://www.lcdhardware.com/panel/12_1_panel/default.asp>, retrieved on Dec. 19, 2002, 2 pages.
- ABF Software, "Lens—Magnifying Glass 1.5", available at <<http://download.com/3000-2437-10262078.html?tag=1st-0-1>>, retrieved on Feb. 11, 2004, 1 page.
- Abut et al., "Low-Rate Speech Encoding Using Vector Quantization and Subband Coding", (Proceedings of the IEEE International Acoustics, Speech and Signal Processing Conference, Apr. 1986), as reprinted in Vector Quantization IEEE Press, 1990, pp. 312-315.
- Abut et al., "Vector Quantization of Speech and Speech-Like Waveforms", (IEEE Transactions on Acoustics, Speech, and Signal Processing, Jun. 1982), as reprinted in Vector Quantization (IEEE Press, 1990), 1990, pp. 258-270.
- Adium, "AboutAdium—Adium X—Trac", available at <<http://web.archive.org/web/20070819113247/http://trac.adiumx.com/wiki/AboutAdium>>, retrieved on Nov. 25, 2011, 2 pages.
- Ahlberg et al., "The Alphaslider: A Compact and Rapid Selector", CHI '94 Proceedings of the SIGCHI Conference on Human Factors in Computing Systems, Apr. 1994, pp. 365-371.
- Ahlberg et al., "Visual Information Seeking: Tight Coupling of Dynamic Query Filters with Starfield Displays", Proceedings of the SIGCHI Conference on Human Factors in Computing Systems, 1992, pp. 101-102.
- Ahlstrom et al., "Overcoming Touchscreen User Fatigue by Workplace Design", CHI '92 Posters and Short Talks of the 1992 SIGCHI Conference on Human Factors in Computing Systems, 1992, pp. 101-102.
- Ahmed et al., "Intelligent Natural Language Query Processor", TENCON '89, Fourth IEEE Region 10 International Conference, Nov. 22-24, 1989, pp. 47-49.
- Ahuja et al., "A Comparison of Application Sharing Mechanisms in Real-Time Desktop Conferencing Systems", AT&T Bell Laboratories, 1990, pp. 238-248.

(56)

References Cited

OTHER PUBLICATIONS

- Aikawa, K. "Time-Warping Neural Network for Phoneme Recognition", IEEE International Joint Conference on Neural Networks, vol. 3, Nov. 18-21, 1991, pp. 2122-2127.
- Alleva et al., "Applying SPHINX-II to DARPA Wall Street Journal CSR Task", Proceedings of Speech and Natural Language Workshop, Feb. 1992, pp. 392-398.
- Amrel Corporation, "Rocky Matrix BackLit Keyboard", available at <http://www.amrel.com/asi_matrixkeyboard.html>, retrieved on Dec. 19, 2002, 1 page.
- Apple Computer, Inc., "Inside Macintosh", vol. VI, 1985.
- Apple Computer, Inc., "Apple—iPod—Technical Specifications, iPod 20GB and 60GB Mac + PC", available at <<http://www.apple.com/ipod/color/specs.html>>, 2005, 3 pages.
- Apple Computer, Inc., "Apple Announces iTunes 2", Press Release, Oct. 23, 2001, 2 pages.
- "Apple Introduces iTunes—World's Best and Easiest to Use Jukebox Software", Macworld Expo, Jan. 9, 2001, 2 pages.
- Apple Computer, Inc., "Apple's iPod Available in Stores Tomorrow", Press Release, Nov. 9, 2001, 1 page.
- Cisco Systems, Inc., "Operations Manager Tutorial, Cisco's IPC Management Solution", 2006, 256 pages.
- Coleman, David W., "Meridian Mail Voice Mail System Integrates Voice Processing and Personal Computing", Speech Technology, vol. 4, No. 2, Mar./Apr. 1988, 84-87.
- Compaq, "Personal Jukebox", available at <<http://research.compaq.com/SRC/pjb/>>, 2001, 3 pages.
- Compaq Inspiration Technology, "Personal Jukebox (PJB)—Systems Research Center and PAAD", Oct. 13, 2000, 25 pages.
- Conkie et al., "Preselection of Candidate Units in a Unit Selection-Based Text-to-Speech Synthesis System", ISCA, 2000, 4 pages.
- Conklin, Jeffrey, "A Survey of Hypertext", MCC Software Technology Program, Dec. 1987, 40 pages.
- Copperi et al., "CELP Coding for High Quality Speech at 8 kbits/s", Proceedings of IEEE International Acoustics, Speech and Signal Processing Conference, Apr. 1986, as reprinted in Vector Quantization (IEEE Press), 1990, pp. 324-327.
- Corr, Paul, "Macintosh Utilities for Special Needs Users", available at <<http://homepage.mac.com/corr/macsupl/columns/specneeds.html>>, Feb. 1994 (content updated Sep. 19, 1999), 4 pages.
- Creative, "Creative NOMAD MuVo", available at <<http://web.archive.org/web/20041024075901/www.creative.com/products/product.asp?category=213&subcategory=216&product=4983>>, retrieved on Jun. 7, 2006, 1 page.
- Creative, "Creative Nomad MuVo TX", available at <<http://web.archive.org/web/20041024175952/www.creative.com/products/pfriendly.asp?product=9672>>, retrieved on Jun. 6, 2006, 1 page.
- Creative, "Digital MP3 Player", available at <<http://web.archive.org/web/200410240748231www.creative.com/products/product.asp?category=213&subcategory=216&product=4983>>, 2004, 1 page.
- Creative Technology Ltd., "Creative Nomad®: Digital Audio Player: User Guide (On-Line Version)", available at <<http://ec1.images-amazon.com/media/i3d/01/a/man-migrate/MANUAL000010757.pdf>>, Jun. 1999, 40 pages.
- Creative Technology Ltd., "Creative Nomad® II: Getting Started—User Guide (on Line Version)", available at <<http://ec1.images-amazon.com/media/i3d/01/a/man-migrate/MANUAL000026434.pdf>>, Apr. 2000, 46 pages.
- Creative Technology Ltd., "Nomad Jukebox", User Guide, Version 1.0, Aug. 2000, 52 pages.
- Croft et al., "Task Support in an Office System", Proceedings of the Second ACM-SIGOA Conference on Office Information Systems, 1984, pp. 22-24.
- Crowley et al., "MMConf: An Infrastructure for Building Shared Multimedia Applications", CSCW 90 Proceedings, Oct. 1990, pp. 329-342.
- Cuperman et al., "Vector Predictive Coding of Speech at 16 kbit/s", (IEEE Transactions on Communications, Jul. 1985), as reprinted in Vector Quantization (IEEE Press, 1990), 1990, pp. 300-311.
- De Herrera, Chris, "Microsoft ActiveSync 3.1", Version 1.02, available at <<http://www.cewindows.net/wce/activesync3.1.htm>>, Oct. 13, 2000, 8 pages.
- Degani et al., "'Soft' Controls for Hard Displays: Still a Challenge", Proceedings of the 36th Annual Meeting of the Human Factors Society, 1992, pp. 52-56.
- Del Strother, Jonathan, "Coverflow", available at <<http://www.steelskies.com/coverflow/>>, retrieved on Jun. 15, 2006, 14 pages.
- Diamond Multimedia Systems, Inc., "Rio PMP300: User's Guide", available at <<http://ec1.images-amazon.com/media/i3d101/a/man-migrate/MANUAL000022854.pdf>>, 1998, 28 pages.
- Dickinson et al., "Palmtips: Tiny Containers for All Your Data", PC Magazine, vol. 9, Mar. 1990, p. 218(3).
- Digital Equipment Corporation, "OpenVMS RTL DECtalk (DtkS) Manual", May 1993, 56 pages.
- Sullivan, Danny, "How Google Instant's Autocomplete Suggestions Work", available at <<http://searchengineland.com/how-google-instant-autocomplete-suggestions-work-62592>>, Apr. 6, 2011, 12 pages.
- Summerfield et al., "ASIC Implementation of the Lyon Cochlea Model", Proceedings of the 1992 International Conference on Acoustics, Speech and Signal Processing, IEEE, vol. V, 1992, pp. 673-676.
- T3 Magazine, "Creative MuVo TX 256MB", available at <http://www.t3.co.uk/reviews/entertainment/mp3_player/creative_muvo_tx_256mb>, Aug. 17, 2004, 1 page.
- Taos, "Taos, Inc. Announces Industry's First Ambient Light Sensor to Convert Light Intensity to Digital Signals", Release, available at <http://www.taosinc.com/pressrelease_090902.htm>, Sep. 16, 2002, 3 pages.
- Furnas, George W., "Generalized Fisheye Views", CHI '86 Proceedings of the SIGCHI Conference on Human Factors in Computing Systems, vol. 17, No. 4, Apr. 1986, pp. 16-23.
- Tello, Ernest R., "Natural-Language Systems", Mastering AI Tools and Techniques, Howard W. Sams & Company, 1988.
- TG3 Electronics, Inc., "BL82 Series Backlit Keyboards", available at <<http://www.tg3electronics.com/products/backlit/backlit.htm>>, retrieved on Dec. 19, 2002, 2 pages.
- The HP 150, "Hardware: Compact, Powerful, and Innovative", vol. 8, No. 10, Oct. 1983, pp. 36-50.
- Tidwell, Jenifer, "Animated Transition", Designing Interfaces, Patterns for effective Interaction Design, Nov. 2005, First Edition, 4 pages.
- Touch, Joseph, "Zoned Analog Personal Teleconferencing", USC / Information Sciences Institute, 1993, pp. 1-19.
- Toutanova et al., "Feature-Rich Part-of-Speech Tagging with a Cyclic Dependency Network", Computer Science Dept., Stanford University, Stanford CA 94305-9040, 2003, 8 pages.
- Trigg et al., "Hypertext Habitats: Experiences of Writers in NoteCards", Hypertext '87 Papers; Intelligent Systems Laboratory, Xerox Palo Alto Research Center, 1987, pp. 89-108.
- Trowbridge, David, "Using Andrew for Development of Educational Applications", Center for Design of Educational Computing, Carnegie-Mellon University (CMU-ITC-85-065), Jun. 2, 1985, pp. 1-6.
- Tsao et al., "Matrix Quantizer Design for LPC Speech Using the Generalized Lloyd Algorithm", (IEEE Transactions on Acoustics, Speech and Signal Processing, Jun. 1985), as reprinted in Vector Quantization (IEEE Press, 1990), 1990, pp. 237-245.
- Turletti, Thierry, "The INRIA Videoconferencing System (IVS)", Oct. 1994, pp. 1-7.
- Uslan et al., "A Review of Henter-Joyce's MAGic for Windows NT", Journal of Visual Impairment and Blindness, Dec. 1999, pp. 666-668.
- Uslan et al., "A Review of Supernova Screen Magnification Program for Windows", Journal of Visual Impairment & Blindness, Feb. 1999, pp. 108-110.
- Uslan et al., "A Review of Two Screen Magnification Programs for Windows 95: Magnum 95 and LP-Windows", Journal of Visual Impairment & Blindness, Sep.-Oct. 1997, pp. 9-13.
- Veiga, Alex, "AT&T Wireless Launching Music Service", available at <http://bizyahoo.com/ap1041005/at_t_mobile_music_5.html?printer=1>, Oct. 5, 2004, 2 pages.

(56)

References Cited

OTHER PUBLICATIONS

- Vogel et al., "Shift: A Technique for Operating Pen-Based Interfaces Using Touch", CHI '07 Proceedings, Mobile Interaction Techniques I, Apr. 28-May 3, 2007, pp. 657-666.
- Furnas, George W., "The Fisheye Calendar System", Bellcore Technical Memorandum, Nov. 19, 1991.
- Wadlow, M. G., "The Role of Human Interface Guidelines in the Design of Multimedia Applications", Carnegie Mellon University (To be Published in Current Psychology: Research and Reviews, Summer 1990 (CMU-ITC-91-101), 1990, pp. 1-22.
- Walker et al., "The LOCUS Distributed Operating System 1", University of California Los Angeles, 1983, pp. 49-70.
- Wang et al., "An Initial Study on Large Vocabulary Continuous Mandarin Speech Recognition with Limited Training Data Based on Sub-Syllabic Models", International Computer Symposium, vol. 2, 1994, pp. 1140-1145.
- Wang et al., "Tone Recognition of Continuous Mandarin Speech Based on Hidden Markov Model", International Journal of Pattern Recognition and Artificial Intelligence, vol. 8, 1994, pp. 233-245.
- Ware et al., "The DragMag Image Magnifier", CHI '95 Mosaic of Creativity, May 7-11, 1995, pp. 407-408.
- Ware et al., "The DragMag Image Magnifier Prototype I", Apple Inc., Video Clip, Marlon, on a CD, Applicant is not Certain about the Date for the Video Clip., 1995.
- Watabe et al., "Distributed Multiparty Desktop Conferencing System: MERMAID", CSCW 90 Proceedings, Oct. 1990, pp. 27-38.
- White, George M., "Speech Recognition, Neural Nets, and Brains", Jan. 1992, pp. 1-48.
- Gardner, Jr., P. C., "A System for the Automated Office Environment", IBM Systems Journal, vol. 20, No. 3, 1981, pp. 321-345.
- Garretson, R., "IBM Adds 'Drawing Assistant' Design Tool to Graphic Series", PC Week, vol. 2, No. 32, Aug. 13, 1985, 1 page.
- Gaver et al., "One Is Not Enough: Multiple Views in a Media Space", INTERCHI, Apr. 24-29, 1993, pp. 335-341.
- Gaver et al., "Realizing a Video Environment: EuroPARC's RAVE System", Rank Xerox Cambridge EuroPARC, 1992, pp. 27-35.
- Giachin et al., "Word Juncture Modeling Using Inter-Word Context-Dependent Phone-Like Units", Csel Technical Reports, vol. 20, No. 1, Mar. 1992, pp. 43-47.
- Wirelessinfo, "SMS/MMS Ease of Use (8.0)", available at <<http://www.wirelessinfo.com/content/palm-Treo-750-Cell-Phone-Review/Messaging.htm>>, Mar. 2007, 3 pages.
- Wong et al., "An 800 Bit/s Vector Quantization LPC Vocoder", (IEEE Transactions on Acoustics, Speech and Signal Processing, Oct. 1982), as reprinted in Vector Quantization (IEEE Press, 1990), 1990, pp. 222-232.
- Wong et al., "Very Low Data Rate Speech Compression with LPC Vector and Matrix Quantization", (Proceedings of the IEEE Int'l Acoustics, Speech and Signal Processing Conference, Apr. 1983), as reprinted in Vector Quantization (IEEE Press, 1990), 1990, pp. 233-236.
- Wu et al., "Automatic Generation of Synthesis Units and Prosodic Information for Chinese Concatenative Synthesis", Speech Communication, vol. 35, No. 3-4, Oct. 2001, pp. 219-237.
- Gillespie, Kelly, "Adventures in Integration", Data Based Advisor, vol. 9, No. 9, Sep. 1991, pp. 90-92.
- Yang et al., "Auditory Representations of Acoustic Signals", IEEE Transactions of Information Theory, vol. 38, No. 2, Mar. 1992, pp. 824-839.
- Yang et al., "Hidden Markov Model for Mandarin Lexical Tone Recognition", IEEE Transactions on Acoustics, Speech and Signal Processing, vol. 36, No. 7, Jul. 1988, pp. 988-992.
- Yiourgalis et al., "Text-to-Speech system for Greek", ICASSP 91, vol. 1, 14-17 May 1991., pp. 525-528.
- Gillespie, Kelly, "Internationalize Your Applications with Unicode", Data Based Advisor, vol. 10, No. 10, Oct. 1992, pp. 136-137.
- Zainab, "Google Input Tools Shows Onscreen Keyboard in Multiple Languages [Chrome]", available at <<http://www.addictivetips.com/internet-tips/google-input-tools-shows-multiple-language-onscreen-keyboards-chrome/>>, Jan. 3, 2012, 3 pages.
- Zelig, "A Review of the Palm Treo 750v", available at <<http://www.mtekk.com.au/Articles/tabid/54/articleType/ArticleView/articleId/769/A-Review-of-the-Palm-Treo-750v.aspx>>, Feb. 5, 2007, 3 pages.
- Slaney et al., "On the Importance of Time—A Temporal Representation of Sound", Visual Representation of Speech Signals, 1993, pp. 95-116.
- Ziegler, K., "A Distributed Information System Study", IBM Systems Journal, vol. 18, No. 3, 1979, pp. 374-401.
- Zipnick et al., "U.S. Appl. No. 10/859,661, filed on Jun. 2, 2004".
- Cisco Systems, Inc., "Cisco Unity Unified Messaging User Guide", Release 4.0(5), Apr. 14, 2005, 152 pages.
- Cisco Systems, Inc., "Installation Guide for Cisco Unity Unified Messaging with Microsoft Exchange 2003/2000 (With Failover Configured)", Release 4.0(5), Apr. 14, 2005, 152 pages.
- Pearl, Amy, "System Support for Integrated Desktop Video Conferencing", Sunmicrosystems Laboratories, Dec. 1992, pp. 1-15.
- Eslambolchilar et al., "Making Sense of Fisheye Views", Second Dynamics and Interaction Workshop at University of Glasgow, Aug. 2005, 6 pages.
- Phillipps, Ben, "Touchscreens are Changing the Face of Computers—Today's Users Have Five Types of Touchscreens to Choose from, Each with its Own Unique Characteristics", Electronic Products, Nov. 1994, pp. 63-70.
- Phillips, Dick, "The Multi-Media Workstation", SIGGRAPH '89 Panel Proceedings, 1989, pp. 93-109.
- Pickering, J. A., "Touch-Sensitive Screens: The Technologies and Their Application", International Journal of Man-Machine Studies, vol. 25, No. 3, Sep. 1986, pp. 249-269.
- Pingali et al., "Audio-Visual Tracking for Natural Interactivity", ACM Multimedia, Oct. 1999, pp. 373-382.
- Plaisant et al., "Touchscreen Interfaces for Alphanumeric Data Entry", Proceedings of the Human Factors and Ergonomics Society 36th Annual Meeting, 1992, pp. 293-297.
- Plaisant et al., "Touchscreen Toggle Design", CHI'92, May 3-7, 1992, pp. 667-668.
- Poly-Optical Products, Inc., "Poly-Optical Fiber Optic Membrane Switch Backlighting", available at <http://www.poly-optical.com/membrane_switches.html>, retrieved on Dec. 19, 2002, 3 pages.
- Poor, Alfred, "Microsoft Publisher", PC Magazine, vol. 10, No. 20, Nov. 26, 1991, 1 page.
- Potter et al., "An Experimental Evaluation of Three Touch Screen Strategies within a Hypertext Database", International Journal of Human-Computer Interaction, vol. 1, No. 1, 1989, pp. 41-52.
- Potter et al., "Improving the Accuracy of Touch Screens: An Experimental Evaluation of Three Strategies", CHI'88 ACM, 1988, pp. 27-32.
- Public Safety Technologies, "Tracer 2000 Computer", available at <<http://www.pst911.com/tracer.html>>, retrieved on Dec. 19, 2002, 3 pages.
- Eslambolchilar et al., "Multimodal Feedback for Tilt Controlled Speed Dependent Automatic Zooming", UIST'04, Oct. 24-27, 2004, 2 pages.
- Fanty et al., "A Comparison of DFT, PLP and Cochleagram for Alphabet Recognition", IEEE, Nov. 1991.
- Rampe et al., "SmartForm Designer and SmartForm Assistant", News release, Claris Corp., Jan. 9, 1989, 1 page.
- Rao et al., "Exploring Large Tables with the Table Lens", Apple Inc., Video Clip, Xerox Corp., on a CD, 1994.
- Rao et al., "Exploring Large Tables with the Table Lens", CHI'95 Mosaic of Creativity, ACM, May 7-11, 1995, pp. 403-404.
- Rao et al., "The Table Lens: Merging Graphical and Symbolic Representations in an Interactive Focus+Context Visualization for Tabular Information", Proceedings of the ACM SIGCHI Conference on Human Factors in Computing Systems, Apr. 1994, pp. 1-7.
- Raper, Larry K., "The C-MU PC Server Project", (CMU-ITC-86-051), Dec. 1986, pp. 1-30.
- Ratcliffe et al., "Intelligent Agents Take U.S. Bows", MacWeek, vol. 6, No. 9, Mar. 2, 1992, 1 page.
- Reddy, D. R., "Speech Recognition by Machine: A Review", Proceedings of the IEEE, Apr. 1976, pp. 501-531.
- Reininger et al., "Speech and Speaker Independent Codebook Design in VQ Coding Schemes", (Proceedings of the IEEE International

(56)

References Cited

OTHER PUBLICATIONS

- Acoustics, Speech and Signal Processing Conference, Mar. 1985), as reprinted in *Vector Quantization* (IEEE Press, 1990), 1990, pp. 271-273.
- Ren et al., "Efficient Strategies for Selecting Small Targets on Pen-Based Systems: An Evaluation Experiment for Selection Strategies and Strategy Classifications", *Proceedings of the IFIP TC2/TC13 WG2.7/WG13.4 Seventh Working Conference on Engineering for Human-Computer Interaction*, vol. 150, 1998, pp. 19-37.
- Ren et al., "Improving Selection Performance on Pen-Based Systems: A Study of Pen-Based Interaction for Selection Tasks", *ACM Transactions on Computer-Human Interaction*, vol. 7, No. 3, Sep. 2000, pp. 384-416.
- Ren et al., "The Best among Six Strategies for Selecting a Minute Target and the Determination of the Minute Maximum Size of the Targets on a Pen-Based Computer", *Human-Computer Interaction INTERACT*, 1997, pp. 85-92.
- Findlater et al., "Beyond QWERTY: Augmenting Touch-Screen Keyboards with Multi-Touch Gestures for Non-Alphanumeric Input", *CHI '12*, Austin, Texas, USA, May 5-10, 2012, 4 pages.
- Riecken, R.D., "Adaptive Direct Manipulation", *IEEE Xplore*, 1991, pp. 1115-1120.
- Rioport, "Rio 500: Getting Started Guide", available at <<http://ec1.images-amazon.com/media/i3d101/a/man-migrate/MANUAL.000023453.pdf>>, 1999, 2 pages.
- Robbin et al., "MP3 Player and Encoder for Macintosh!", *SoundJam MP Plus*, Version 2.0, 2000, 76 pages.
- Robertson et al., "Information Visualization Using 3D Interactive Animation", *Communications of the ACM*, vol. 36, No. 4, Apr. 1993, pp. 57-71.
- Robertson et al., "The Document Lens", *UIST '93*, Nov. 3-5, 1993, pp. 101-108.
- Root, Robert, "Design of a Multi-Media Vehicle for Social Browsing", *Bell Communications Research*, 1988, pp. 25-38.
- Roseberry, Catherine, "How to Pair a Bluetooth Headset & Cell Phone", available at <http://mobileoffice.about.com/od/usingyourphone/ht/blueheadset_p.htm>, retrieved on Apr. 29, 2006, 2 pages.
- Rosenberg et al., "An Overview of the Andrew Message System", *Information Technology Center Carnegie-Mellon University*, Jul. 1987, pp. 99-108.
- Rosner et al., "In Touch: A Graphical User Interface Development Tool", *IEEE Colloquium on Software Tools for Interface Design*, Nov. 8, 1990, pp. 1211-1217.
- Rossfrank, "Konstentlose Sprachmitteilungen Festnetz", *XP002234425*, Dec. 10, 2000, pp. 1-4.
- Roucos et al., "A Segment Vocoder at 150 B/S", (*Proceedings of the IEEE International Acoustics, Speech and Signal Processing Conference*, Apr. 1983), as reprinted in *Vector Quantization* (IEEE Press, 1990), 1990, pp. 246-249.
- Roucos et al., "High Quality Time-Scale Modification for Speech", *Proceedings of the 1985 IEEE Conference on Acoustics, Speech and Signal Processing*, 1985, pp. 493-496.
- Sabin et al., "Product Code Vector Quantizers for Waveform and Voice Coding", (*IEEE Transactions on Acoustics, Speech and Signal Processing*, Jun. 1984), as reprinted in *Vector Quantization* (IEEE Press, 1990), 1990, pp. 274-288.
- Fisher et al., "Virtual Environment Display System", *Interactive 3D Graphics*, Oct. 23-24, 1986, pp. 77-87.
- Santen, Jan P., "Assignment of Segmental Duration in Text-to-Speech Synthesis", *Computer Speech and Language*, vol. 8, No. 2, Apr. 1994, pp. 95-128.
- Sarawagi, Sunita, "CRF Package Page", available at <<http://crf.sourceforge.net/>>, retrieved on Apr. 6, 2011, 2 pages.
- Sarkar et al., "Graphical Fisheye Views", *Communications of the ACM*, vol. 37, No. 12, Dec. 1994, pp. 73-83.
- Sarkar et al., "Graphical Fisheye Views of Graphs", *Systems Research Center, Digital Equipment Corporation* Mar. 17, 1992, 31 pages.
- Sarkar et al., "Graphical Fisheye Views of Graphs", *CHI '92 Proceedings of the SIGCHI Conference on Human Factors in Computing Systems*, May 3-7, 1992, pp. 83-91.
- Sarkar et al., "Stretching the Rubber Sheet: A Metaphor for Viewing Large Layouts on Small Screens", *UIST'93*, ACM, Nov. 3-5, 1993, pp. 81-91.
- Sastry, Ravindra W., "A Need for Speed: A New Speedometer for Runners", submitted to the Department of Electrical Engineering and Computer Science at the Massachusetts Institute of Technology, 1999, pp. 1-42.
- Schafer et al., "Digital Representations of Speech Signals", *Proceedings of the IEEE*, vol. 63, No. 4, Apr. 1975, pp. 662-677.
- Schaffer et al., "Navigating Hierarchically Clustered Networks through Fisheye and Full-Zoom Methods", *ACM Transactions on Computer-Human Interaction*, vol. 3, No. 2, Jun. 1996, pp. 162-188.
- Mactech, "KeyStrokes 3.5 for Mac OS X Boosts Word Prediction", available at <<http://www.mactech.com/news/?p=1007129>>, retrieved on Jan. 7, 2008, 3 pages.
- Lieberman, Henry, "A Multi-Scale, Multi-Layer, Translucent Virtual Space", *Proceedings of IEEE Conference on Information Visualization*, Aug. 1997, pp. 124-131.
- Huang et al., "Real-Time Software-Based Video Coder for Multimedia Communication Systems", *Department of Computer Science and Information Engineering*, 1993, 10 pages.
- Markel et al., "Linear Production of Speech", *Reviews*, 1976, pp. xii, 288.
- Masui, Toshiyuki, "POBox: An Efficient Text Input Method for Handheld and Ubiquitous Computers", *Proceedings of the 1st International Symposium on Handheld and Ubiquitous Computing*, 1999, 12 pages.
- Lyons, Richard F., "CCD Correlators for Auditory Models", *Proceedings of the Twenty-Fifth Asilomar Conference on Signals, Systems and Computers*, Nov. 4-6, 1991, pp. 785-789.
- Matsuzawa, A., "Low-Voltage and Low-Power Circuit Design for Mixed Analog/Digital Systems in Portable Equipment", *IEEE Journal of Solid-State Circuits*, vol. 29, No. 4, 1994, pp. 470-480.
- Mellinger, David K., "Feature-Map Methods for Extracting Sound Frequency Modulation", *IEEE Computer Society Press*, 1991, pp. 795-799.
- Menico, Costas, "Faster String Searches", *Dr. Dobbs' Journal*, vol. 14, No. 7, Jul. 1989, pp. 74-77.
- Menta, Richard, "1200 Song MP3 Portable is a Milestone Player", available at <<http://www.mp3newswire.net/stories/personaljuke.html>>, Jan. 11, 2000, 4 pages.
- Meyer, Mike, "A Shell for Modern Personal Computers", *University of California*, Aug. 1987, pp. 13-19.
- Meyrowitz et al., "Bruwin: An Adaptable Design Strategy for Window Manager/Virtual Terminal Systems", *Department of Computer Science, Brown University*, 1981, pp. 180-189.
- Miastkowski, Stan, "paperWorks Makes Paper Intelligent", *Byte Magazine*, Jun. 1992.
- Microsoft, "Turn on and Use Magnifier", available at <<http://www.microsoft.com/windowsxp/using/accessibility/magnifierturnon.mspx>>, retrieved on Jun. 6, 2009.
- Microsoft Corporation, *Microsoft Office Word 2003 (SP2)*, Microsoft Corporation, SP3 as of 2005, pages MSWord 2003 Figures 1-5, 1983-2003.
- Microsoft Corporation, "Microsoft MS-DOS Operating System User's Guide", Microsoft Corporation, 1982, pp. 4-1 to 4-16, 5-1 to 5-19.
- Microsoft Press, "Microsoft Windows User's Guide for the Windows Graphical Environment", version 3.0, 1985-1990, pp. 33-41 & 70-74.
- Microsoft Windows XP, "Magnifier Utility", Oct. 25, 2001, 2 pages.
- Microsoft Word 2000 Microsoft Corporation, pages MSWord Figures 1-5, 1999.
- Microsoft/Ford, "Basic Sync Commands", www.SyncMyRide.com, Sep. 14, 2007, 1 page.
- Milner, N. P., "A Review of Human Performance and Preferences with Different Input Devices to Computer Systems", *Proceedings of the Fourth Conference of the British Computer Society on People and Computers*, Sep. 5-9, 1988, pp. 341-352.

(56)

References Cited

OTHER PUBLICATIONS

Miniman, Jared, "Applian Software's Replay Radio and Player v1.02", pocketnow.com—Review, available at <<http://www.pocketnow.com/reviews/replay/replay.htm>>, Jul. 31, 2001, 16 pages.

Nilsson, B. A., "Microsoft Publisher is an Honorable Start for DTP Beginners", Computer Shopper, Feb. 1, 1992, 2 pages.

Donahue et al., "Whiteboards: A Graphical Database Tool", ACM Transactions on Office Information Systems, vol. 4, No. 1, Jan. 1986, pp. 24-41.

Mobile Tech News, "T9 Text Input Software Updated", available at <<http://www.mobiletechnews.com/info/2004/11/23/122155.html>>, Nov. 23, 2004, 4 pages.

Mok et al., "Media Searching on Mobile Devices", IEEE EIT 2007 Proceedings, 2007, pp. 126-129.

Morland, D. V., "Human Factors Guidelines for Terminal Interface Design", Communications of the ACM vol. 26, No. 7, Jul. 1983, pp. 484-494.

Morris et al., "Andrew: A Distributed Personal Computing Environment", Communications of the ACM, (Mar. 1986); vol. 29 No. 3 Mar. 1986, pp. 184-201.

Muller et al., "CSCW'92 Demonstrations", 1992, pp. 11-14.

Musicmatch, "Musicmatch and Xing Technology Introduce Musicmatch Jukebox", Press Releases, available at <<http://www.musicmatch.com/info/company/press/releases/?year=1998&release=2>>, May 18, 1998, 2 pages.

Muthesamy et al., "Speaker-Independent Vowel Recognition: Spectrograms versus Cochleagrams", IEEE, Apr. 1990.

My Cool Aids, "What's New", available at <<http://www.mycoolaids.com/>>, 2012, 1 page.

Myers, Brad A., "Shortcutter for Palm", available at <<http://www.cs.cmu.edu/~pebbles/v5/shortcutter/palm/index.html>>, retrieved on Jun. 18, 2014, 10 pages.

Nadoli et al., "Intelligent Agents in the Simulation of Manufacturing Systems", Proceedings of the SCS Multiconference on AI and Simulation, 1989, 1 page.

Nakagawa et al., "Unknown Word Guessing and Part-of-Speech Tagging Using Support Vector Machines", Proceedings of the 6th NLPRS, 2001, pp. 325-331.

Dourish et al., "Portholes: Supporting Awareness in a Distributed Work Group", CHI 1992;, May 1992, pp. 541-547.

NCIP, "NCIP Library: Word Prediction Collection", available at <<http://www2.edc.org/ncip/library/wp/toc.htm>>, 1998, 4 pages.

NCIP, "What is Word Prediction?", available at <http://www2.edc.org/NCIP/library/wp/what_is.htm>, 1998, 2 pages.

NCIP Staff, "Magnification Technology", available at <<http://www2.edc.org/ncip/library/vi/magnifi.htm>>, 1994, 6 pages.

Newton, Harry, "Newton's Telecom Dictionary", Mar. 1998, pp. 62, 155, 610-611, 771.

Nguyen et al., "Generic Manager for Spoken Dialogue Systems", In DiaBruck: 7th Workshop on the Semantics and Pragmatics of Dialogue, Proceedings, 2003, 2 pages.

Dyslexic.com, "AlphaSmart 3000 with CoWriter SmartApplet: Don Johnston Special Needs", available at <<http://www.dyslexic.com/procuts.php?catid=2&pid=465&Phpsessid=2511b800000f7da>>, retrieved on Dec. 6, 2005, 13 pages.

Noik, Emanuel G., "Layout-Independent Fisheye Views of Nested Graphs", IEEE Proceedings of Symposium on Visual Languages, 1993, 6 pages.

Nonhoff-Arps et al., "StraBenmusik: Portable MP3-Spieler mit USB Anschluss", CT Magazin Fuer Computer Technik, Verlag Heinz Heise GMBH, Hannover DE, No. 25, 2000, pp. 166-175.

Northern Telecom, "Meridian Mail PC User Guide", 1988, 17 Pages.

Notenboom, Leo A., "Can I Retrieve Old MSN Messenger Conversations?", available at <http://ask-leo.com/can_i_retrieve_old_msn_messenger_conversations.html>, Mar. 11, 2004, 23 pages.

O'Connor, Rory J., "Apple Banking on Newton's Brain", San Jose Mercury News, Apr. 22, 1991.

Ohsawa et al., "A computational Model of an Intelligent Agent Who Talks with a Person", Research Reports on Information Sciences, Series C, No. 92, Apr. 1989, pp. 1-18.

Ohtomo et al., "Two-Stage Recognition Method of Hand-Written Chinese Characters Using an Integrated Neural Network Model", Denshi Joohoo Tsuushin Gakkai Ronbunshi, D-II, vol. J74, Feb. 1991, pp. 158-165.

Okazaki et al., "Multi-Fisheye Transformation Method for Large-Scale Network Maps", IEEE Japan, vol. 44, No. 6, 1995, pp. 495-500.

* cited by examiner

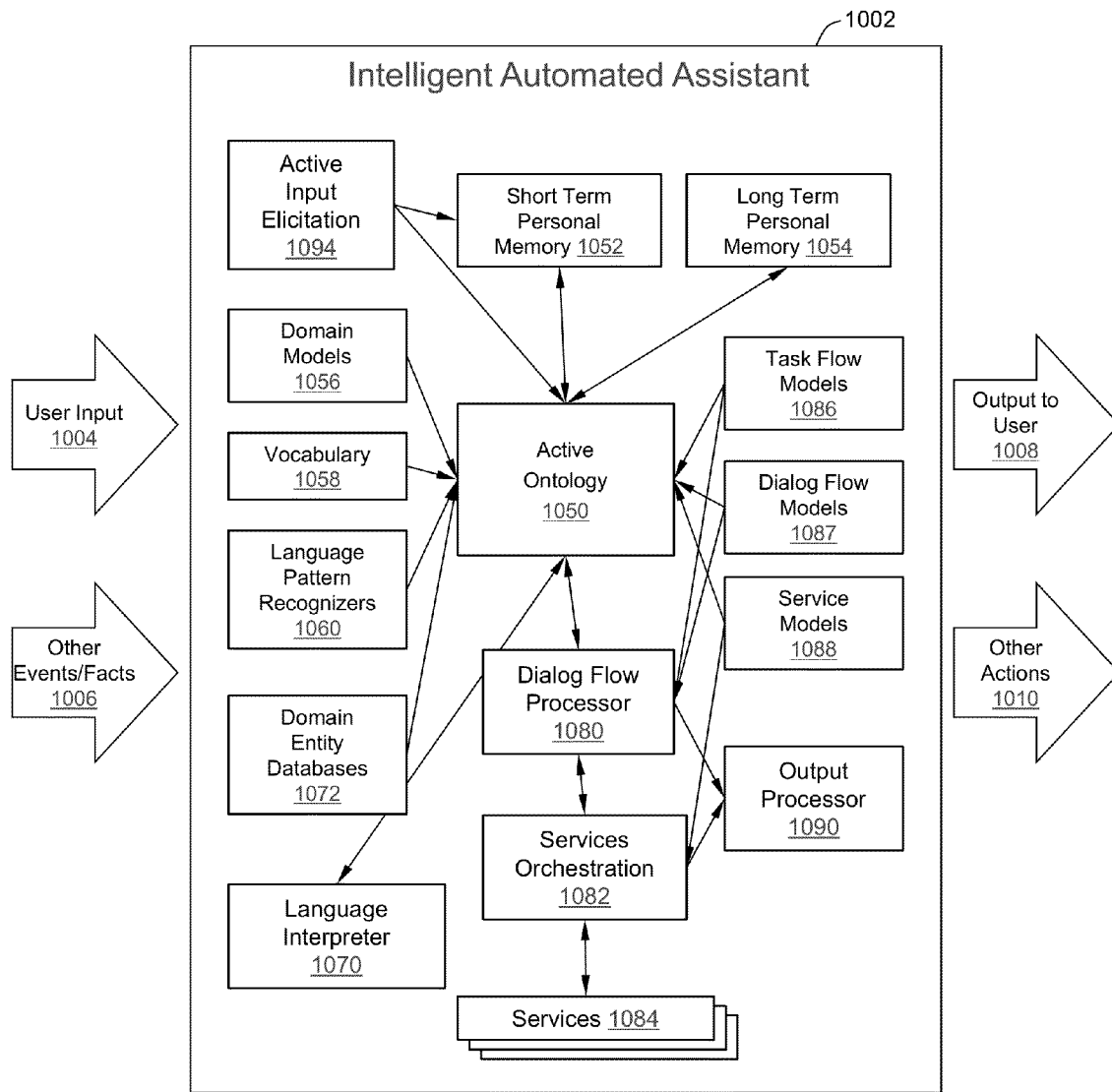
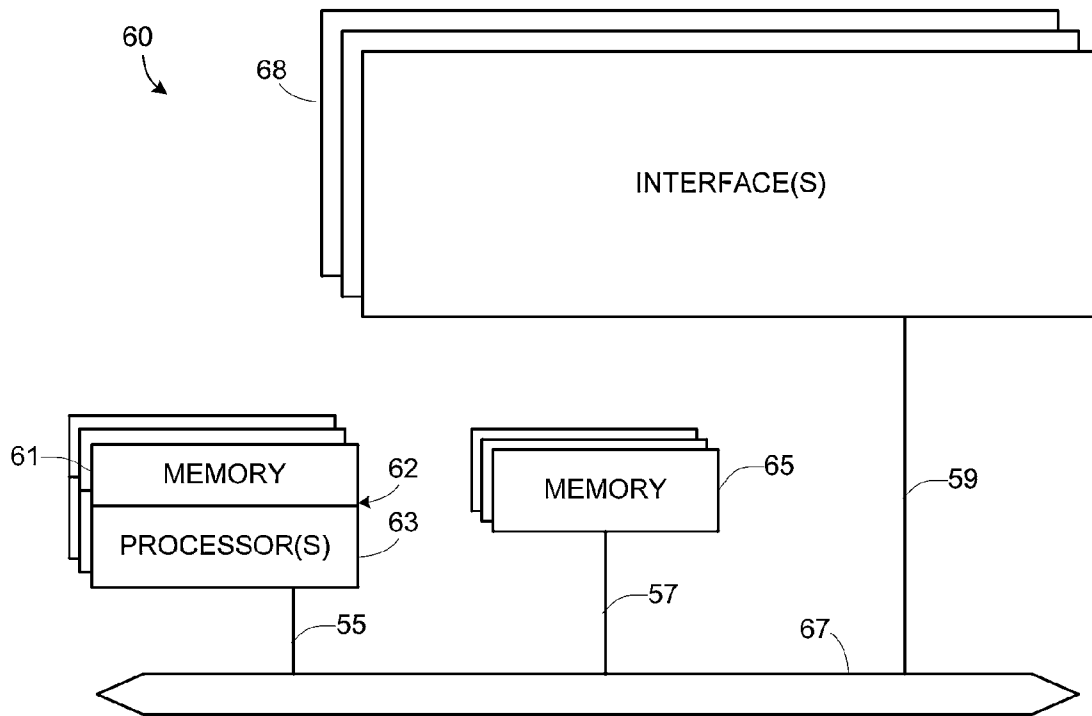

FIG. 1

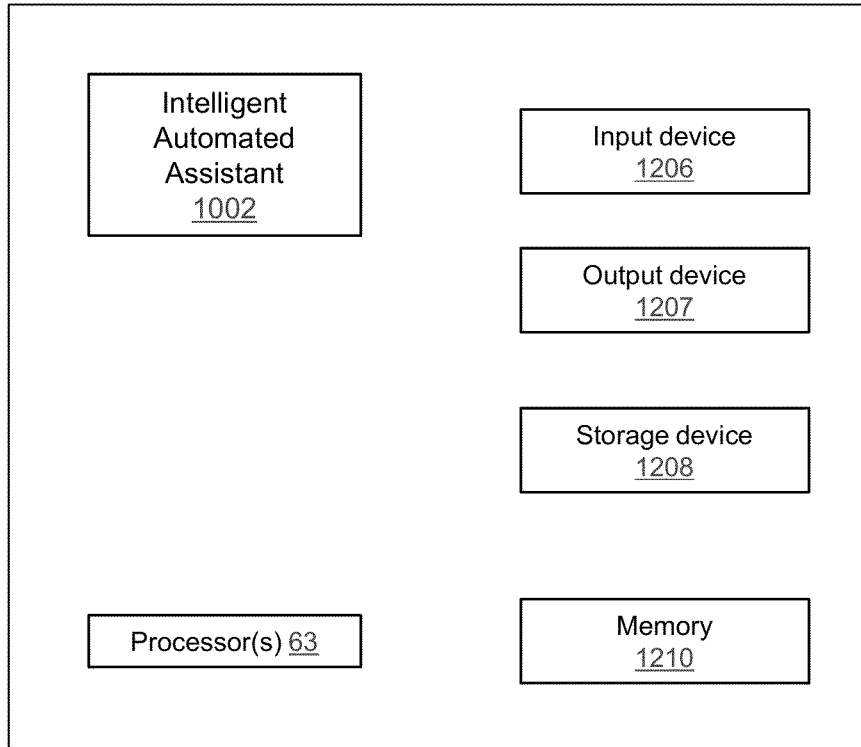

FIG. 2



■ FIG. 3

60 →



■ FIG. 4

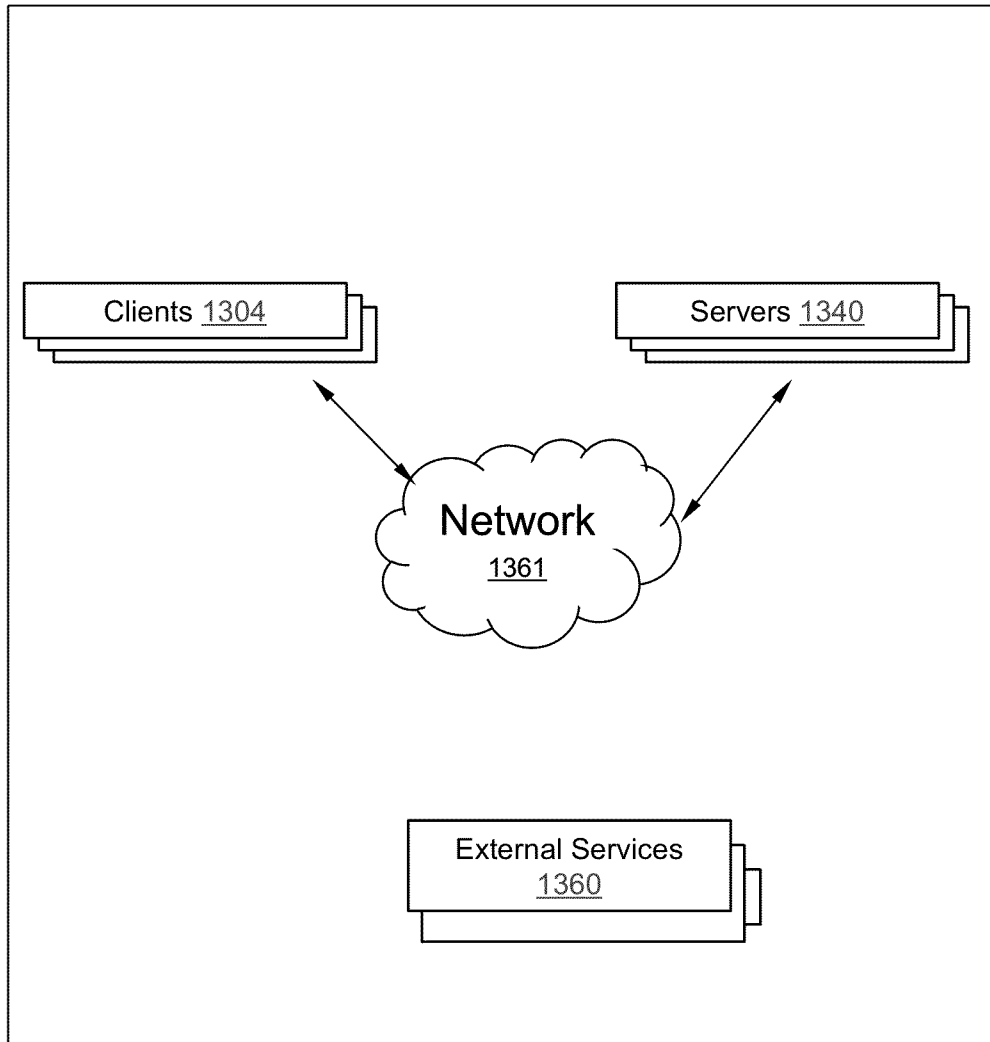

■ FIG. 5

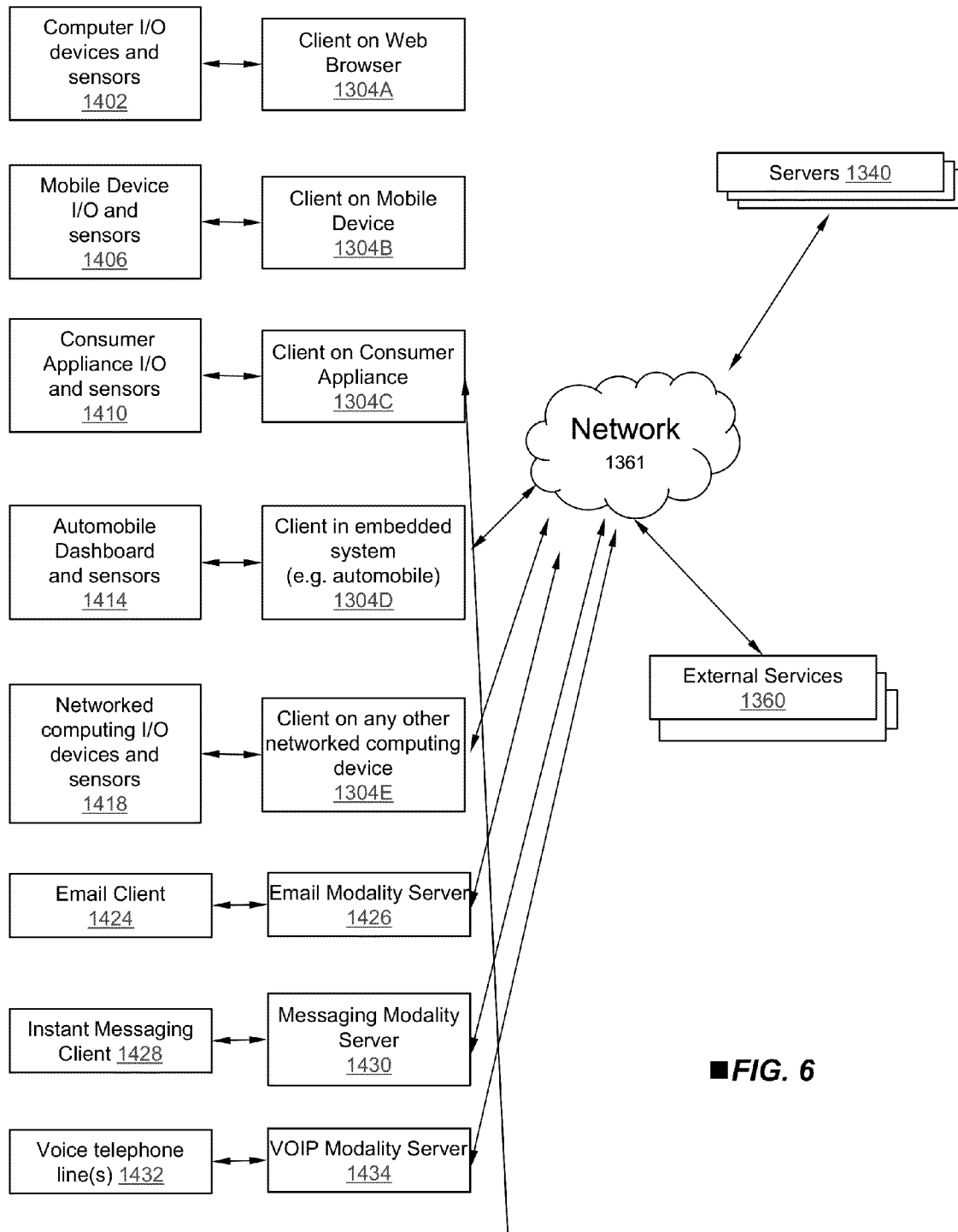

■ FIG. 6

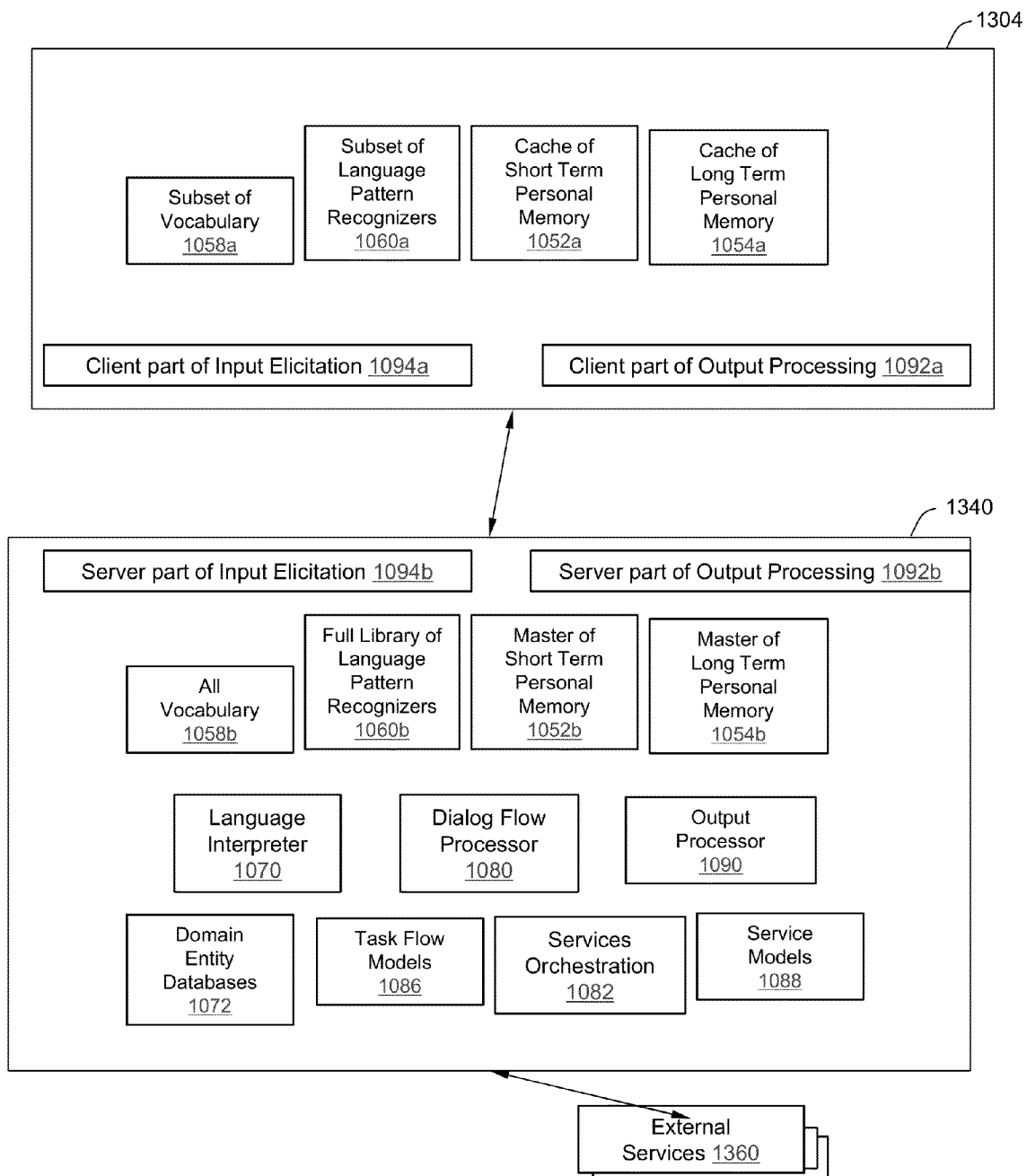

■ FIG. 7

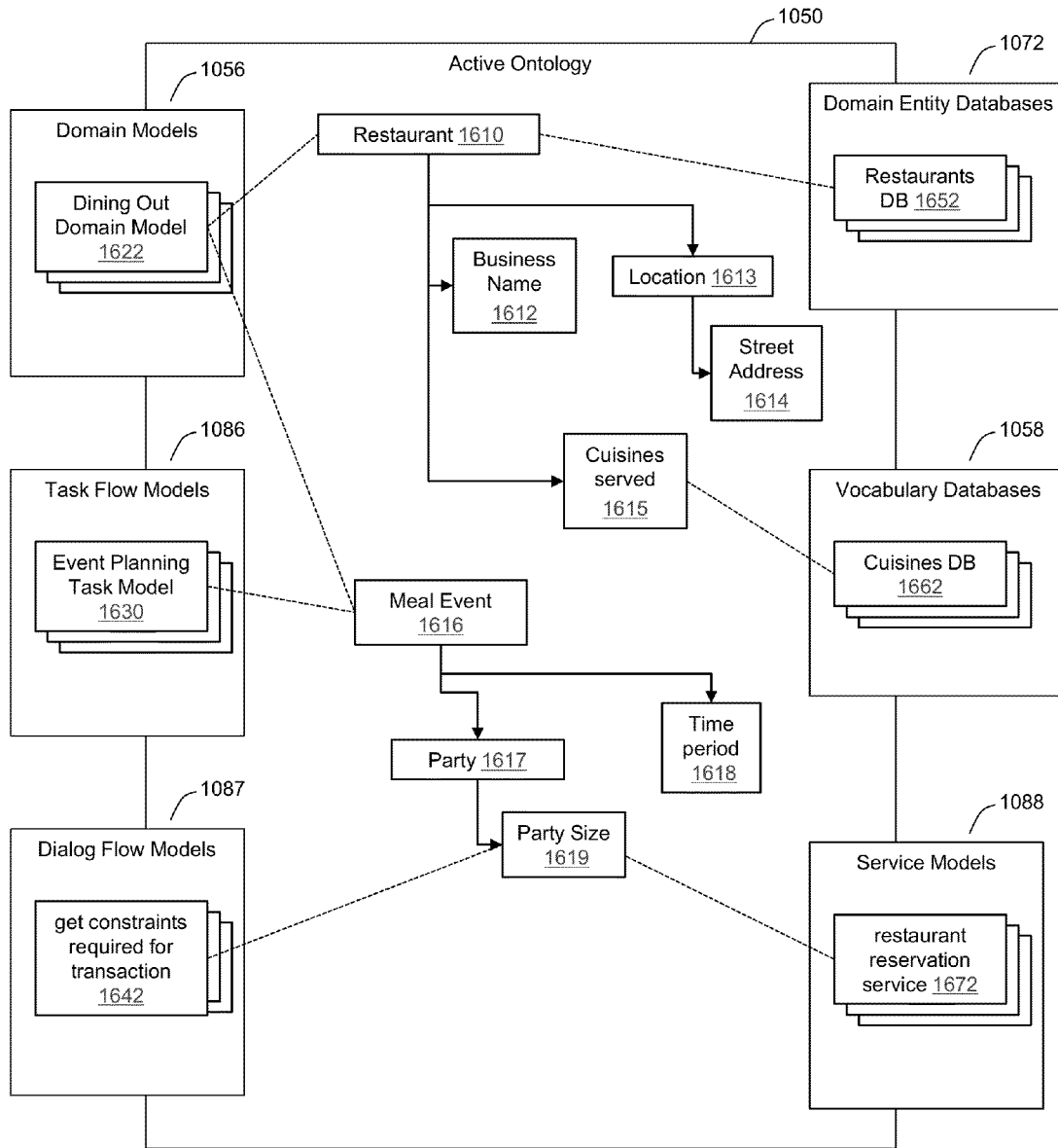

■ FIG. 8

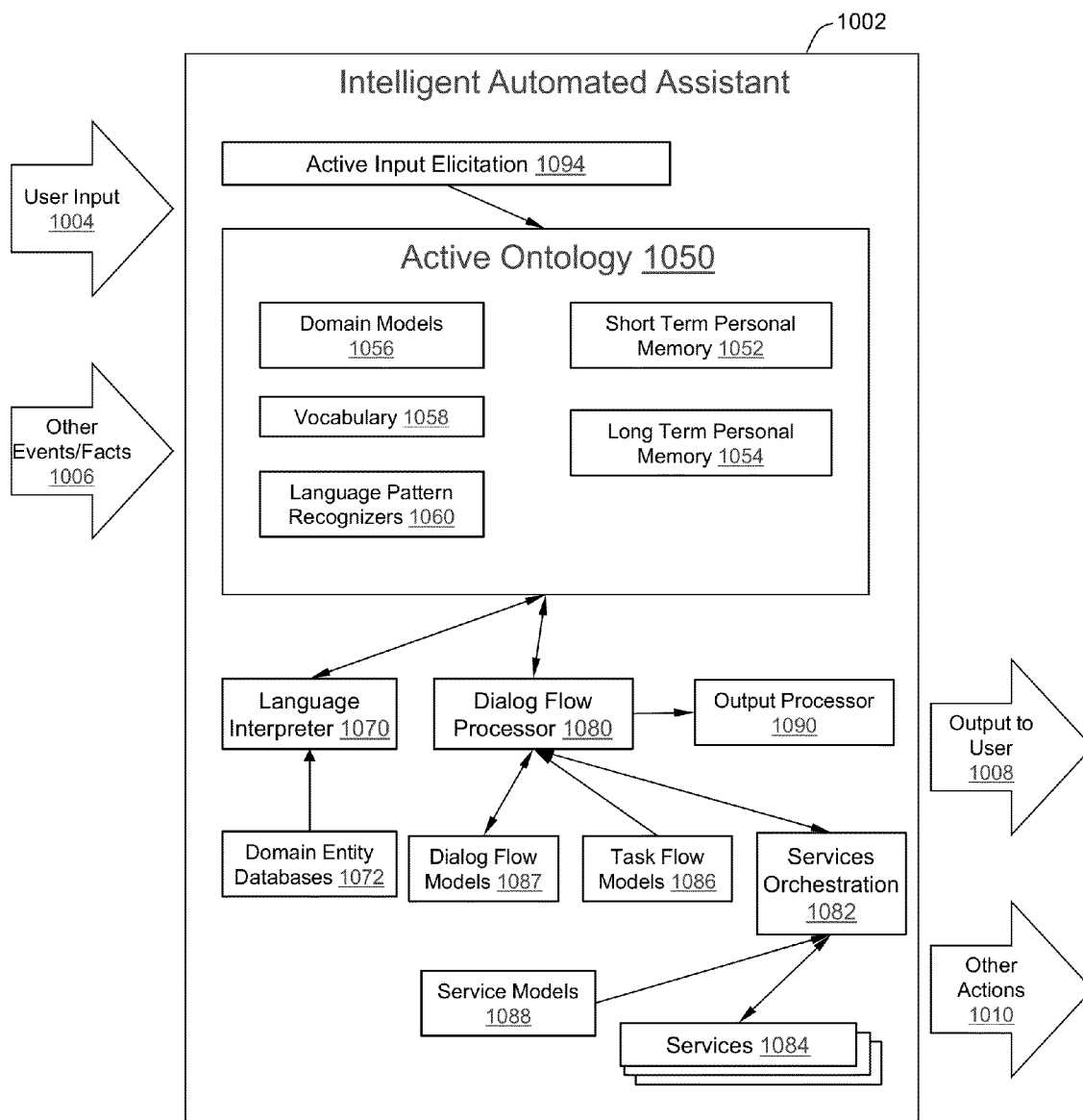

■ FIG. 9

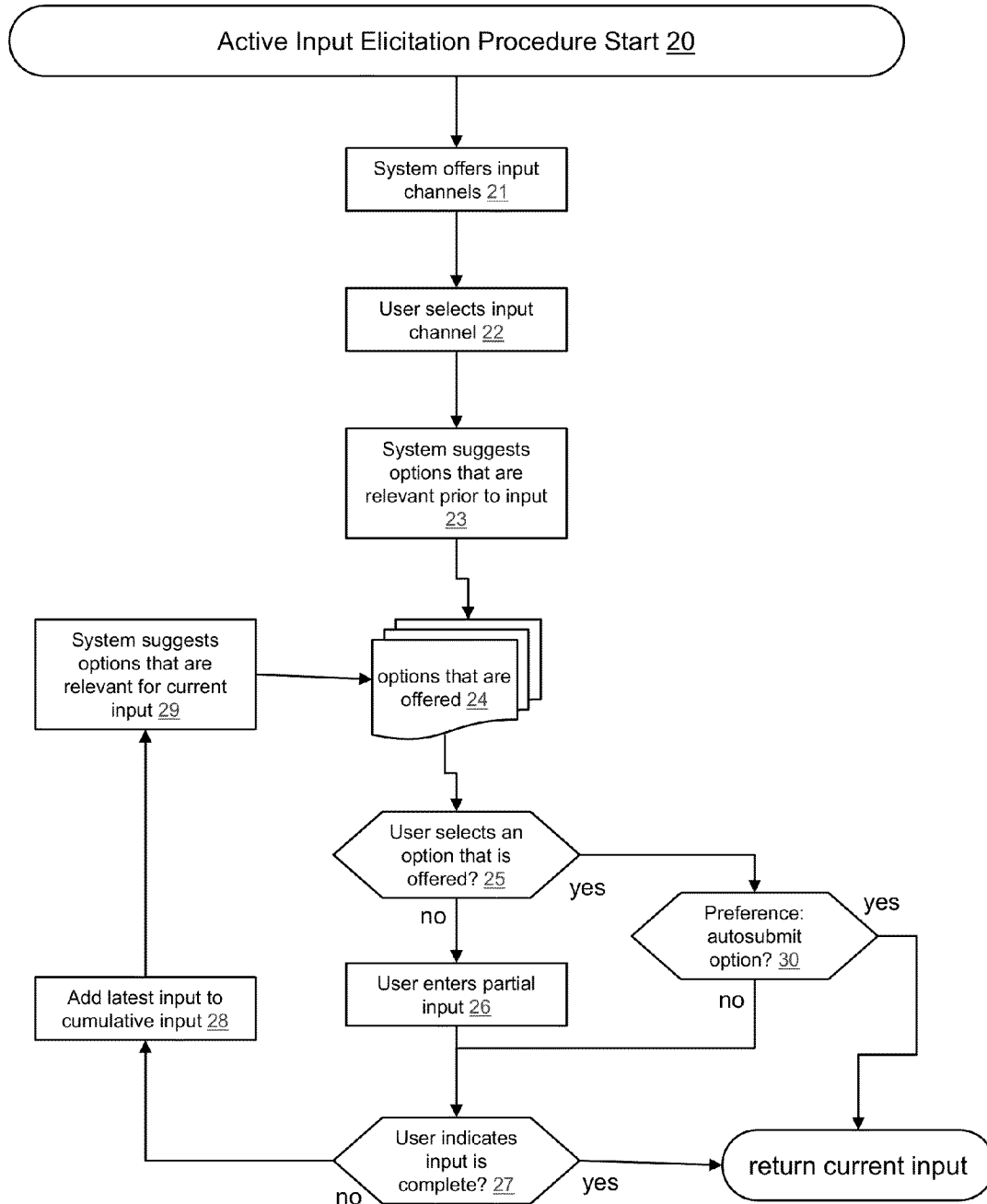

■ FIG. 10

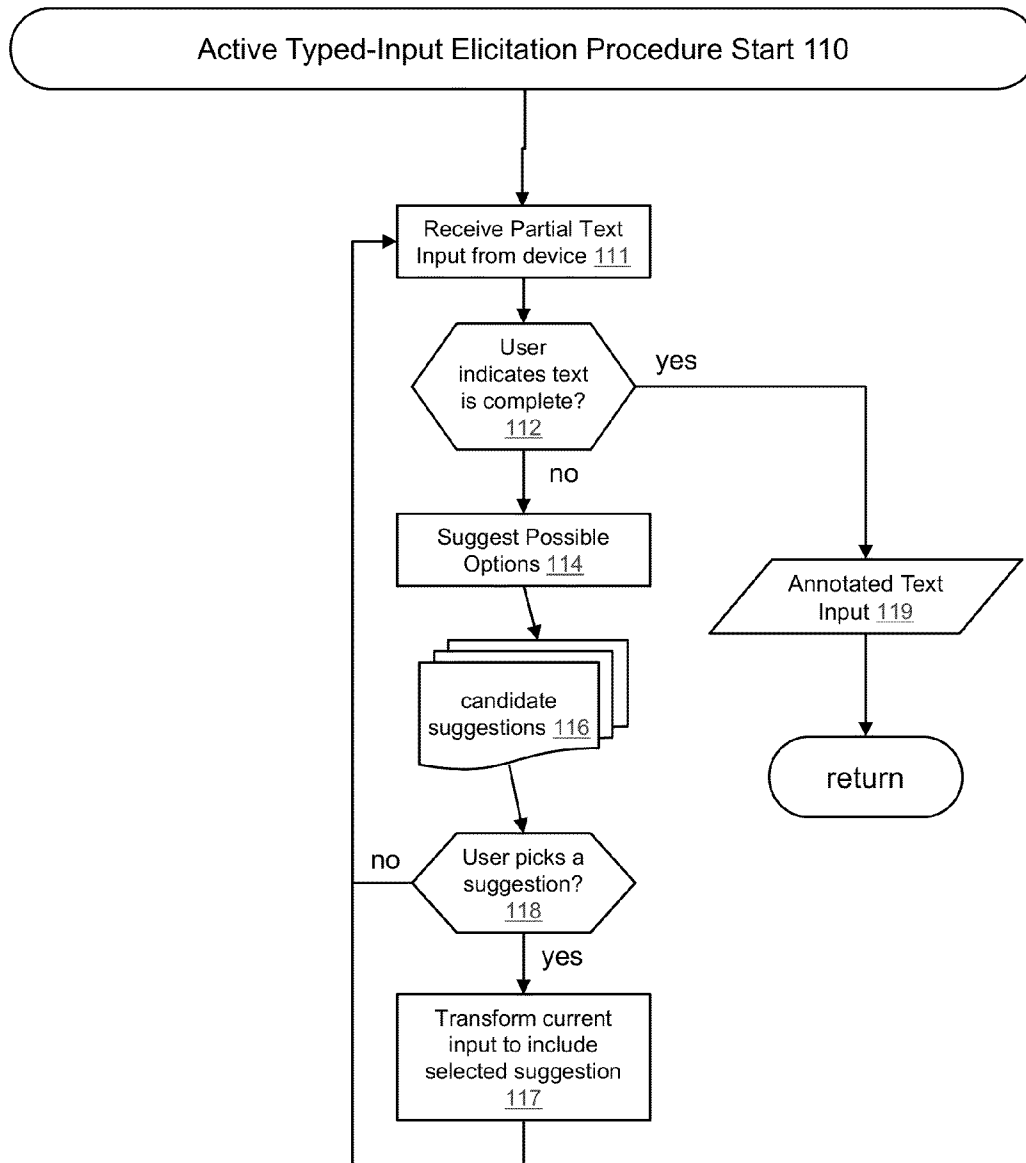

■ FIG. 11

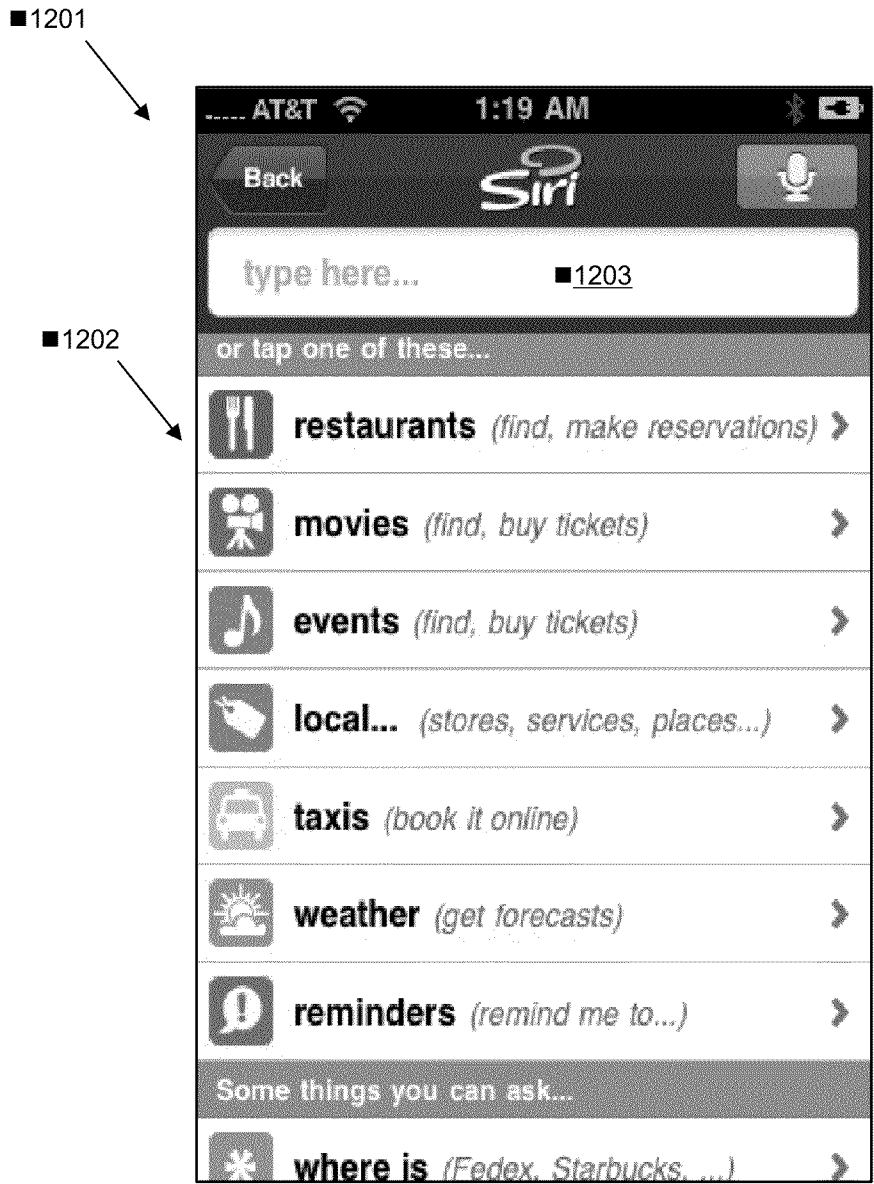

1201

1202

1203

FIG. 12

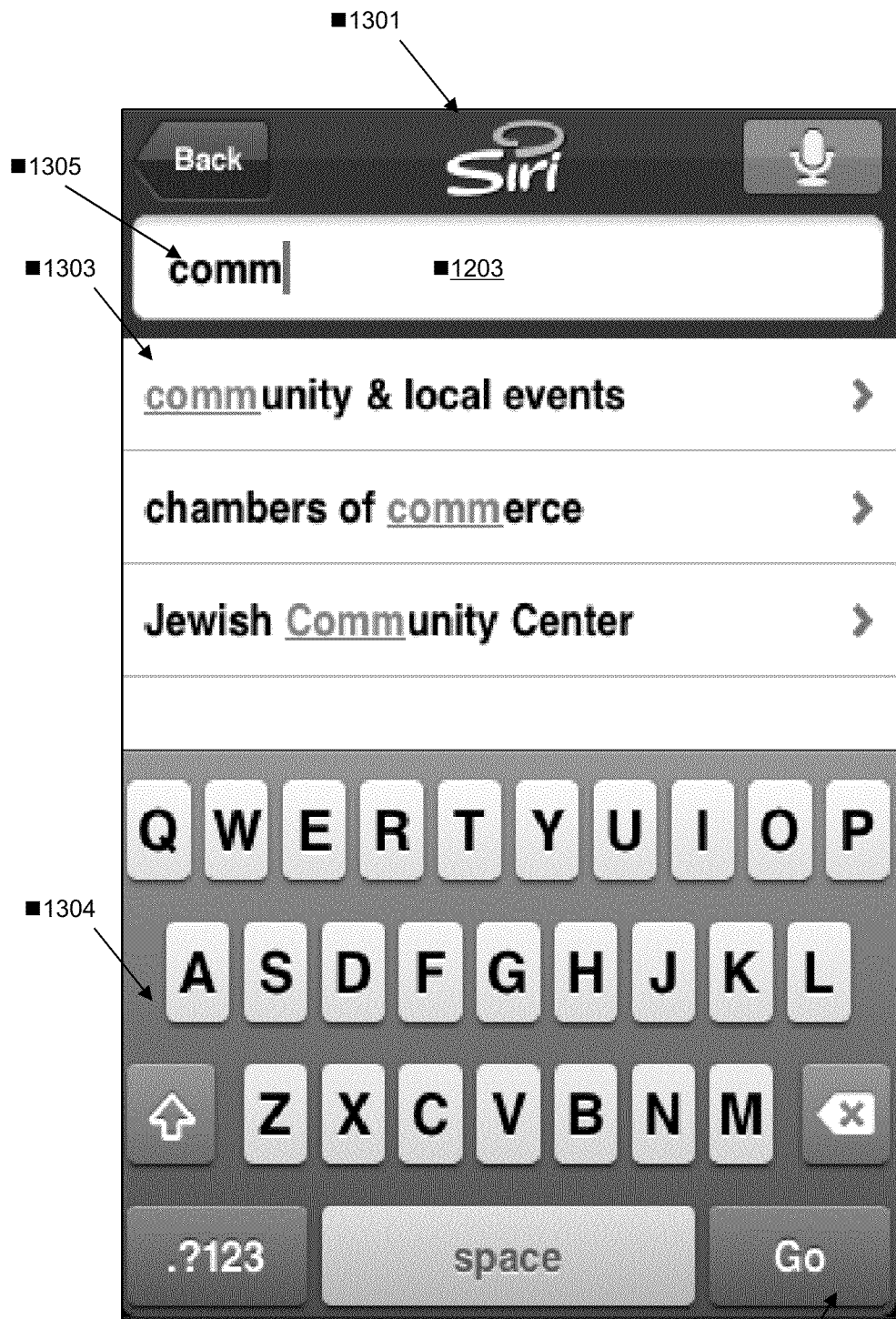

■ FIG. 13

■ 1306

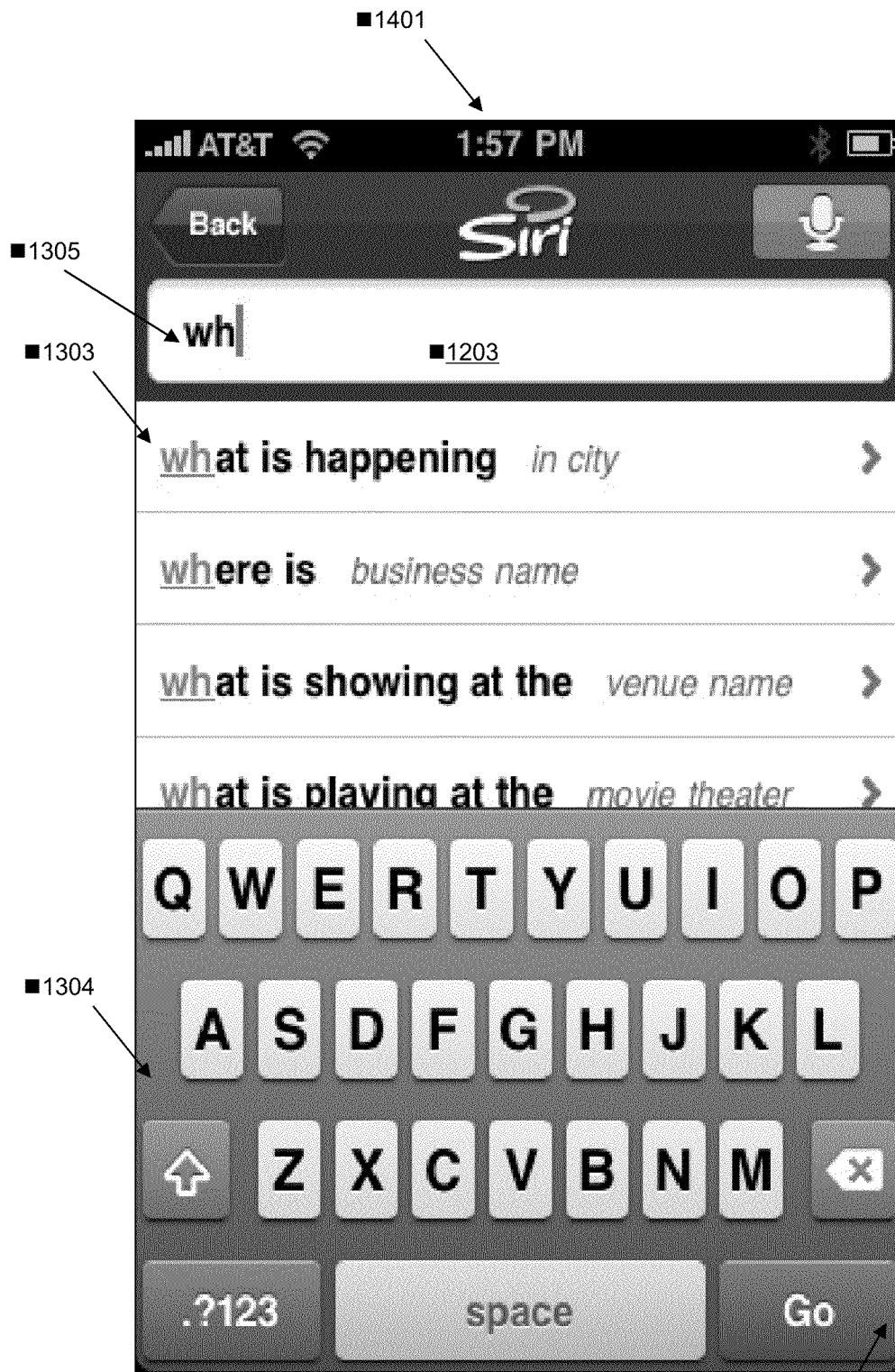

■FIG. 14

■1306

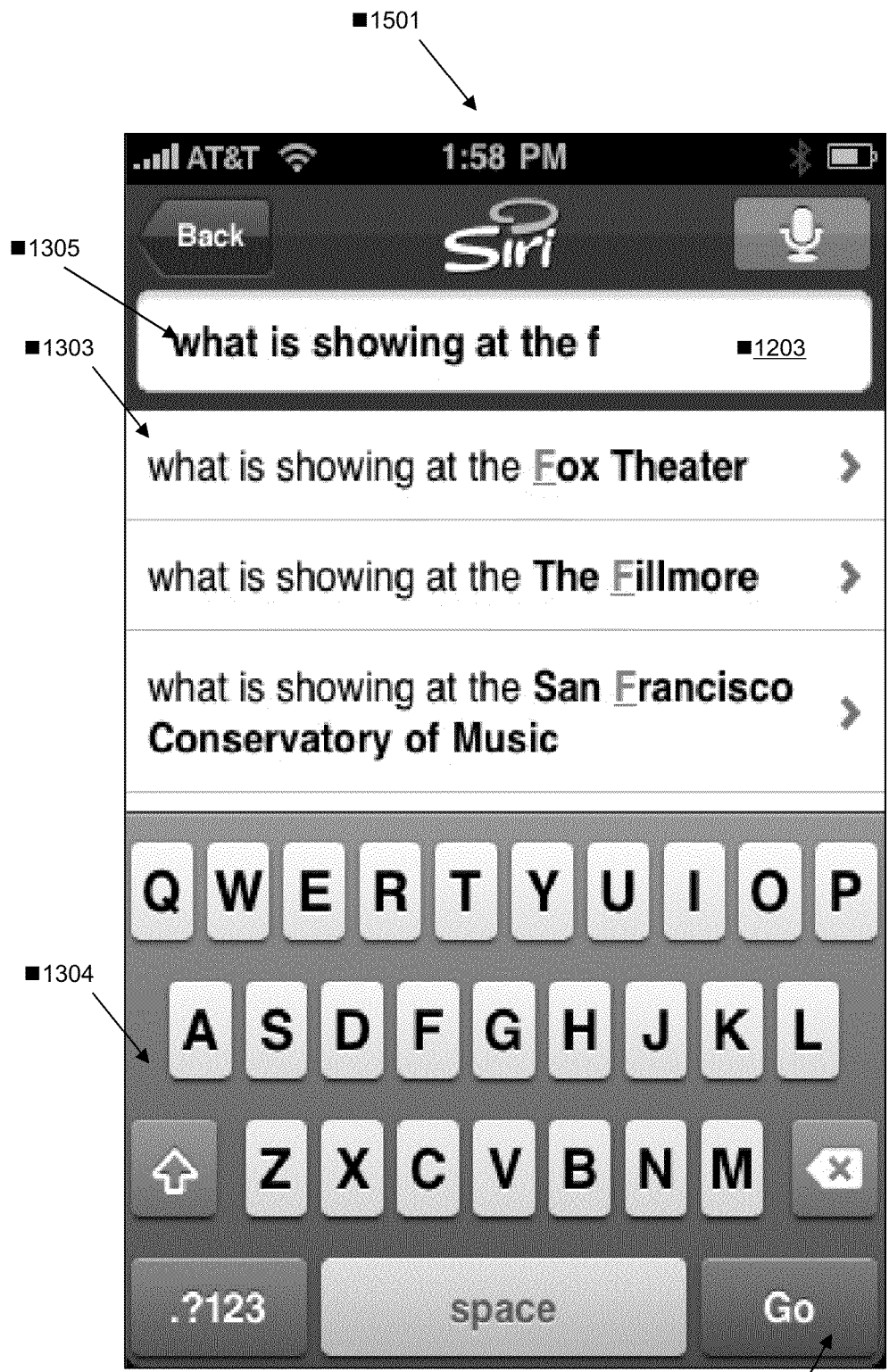

■FIG. 15

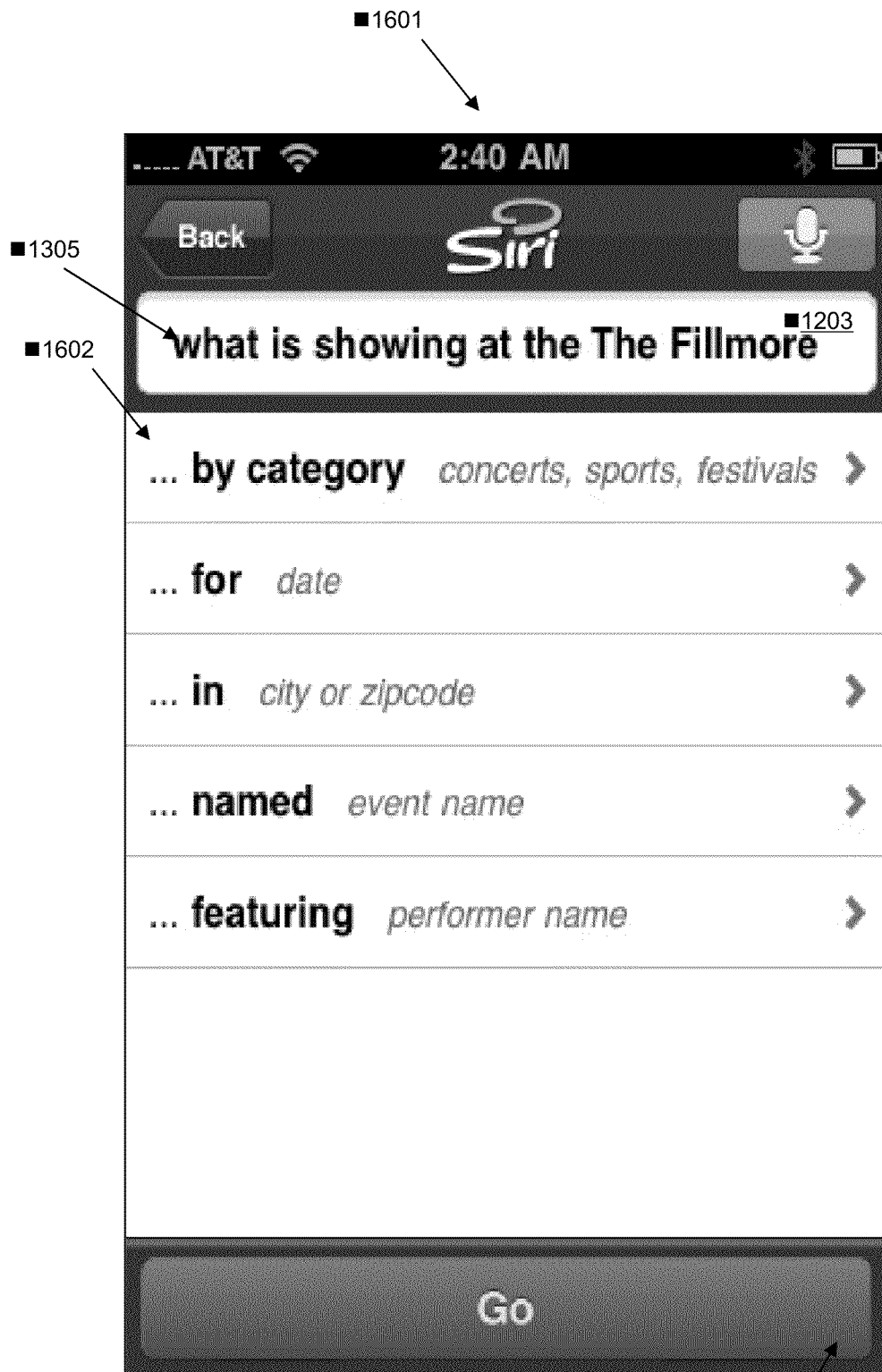

FIG. 16

1306

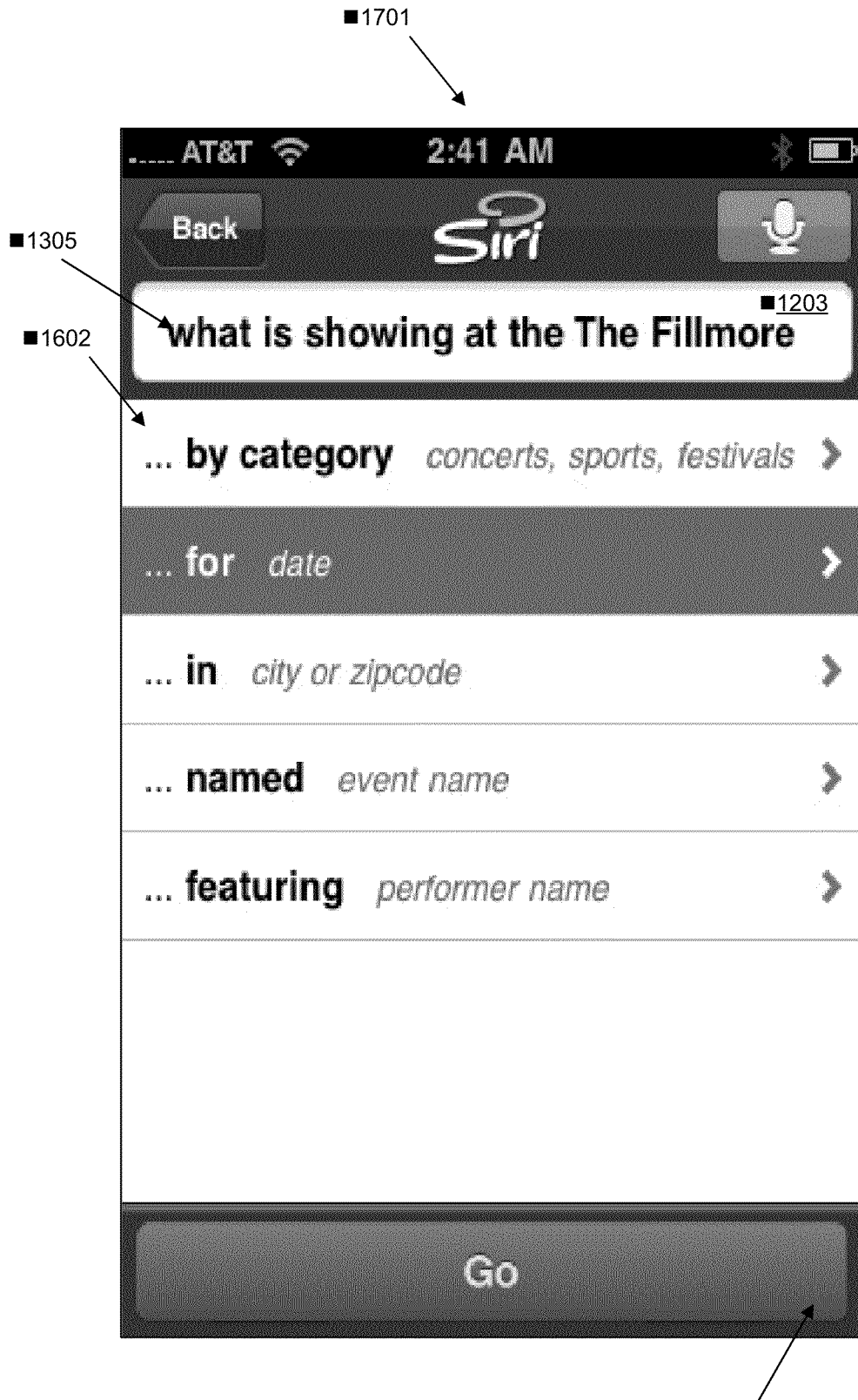
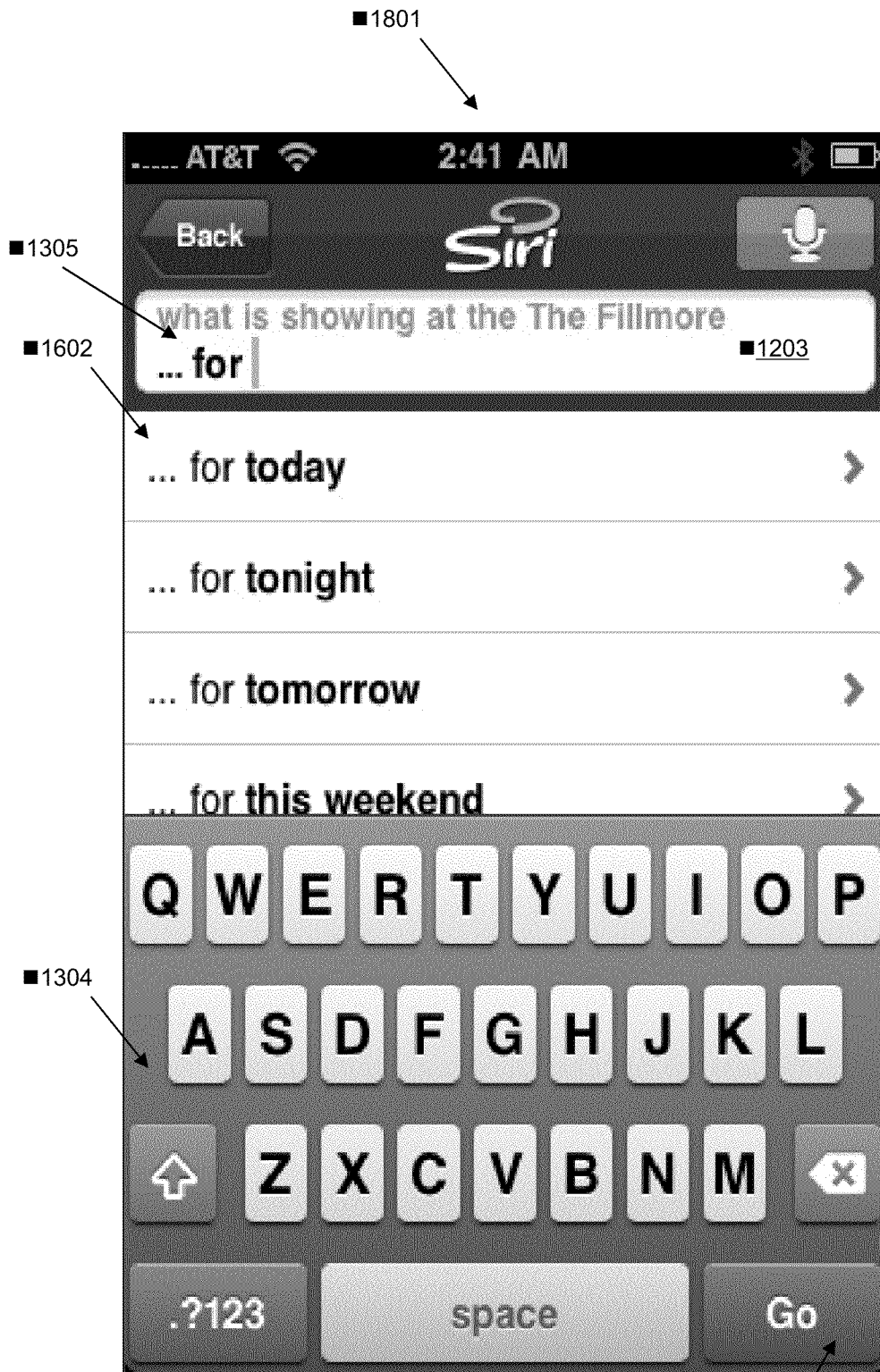

FIG. 17

1306



■ FIG. 18

■ 1306

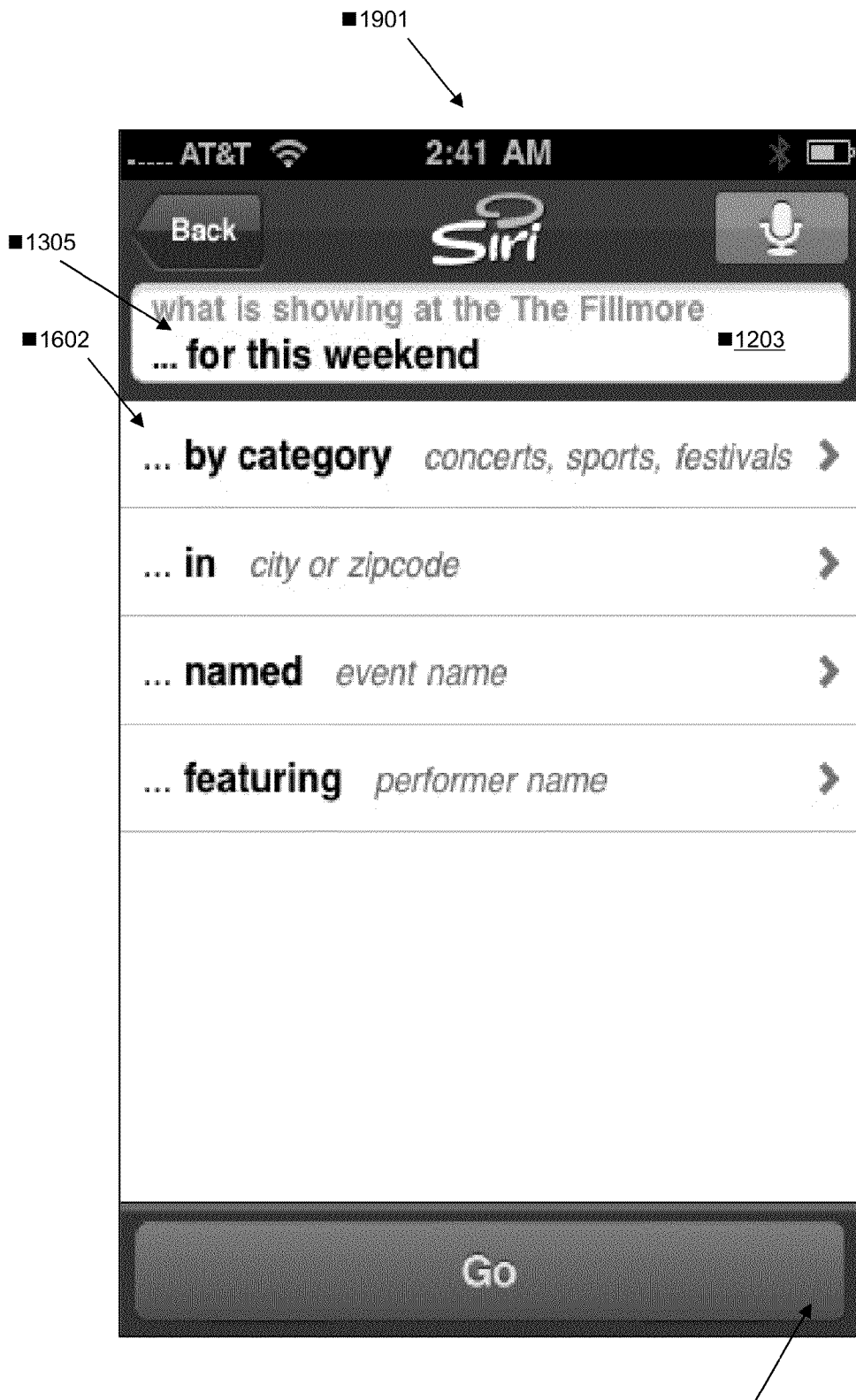

FIG. 19

1306

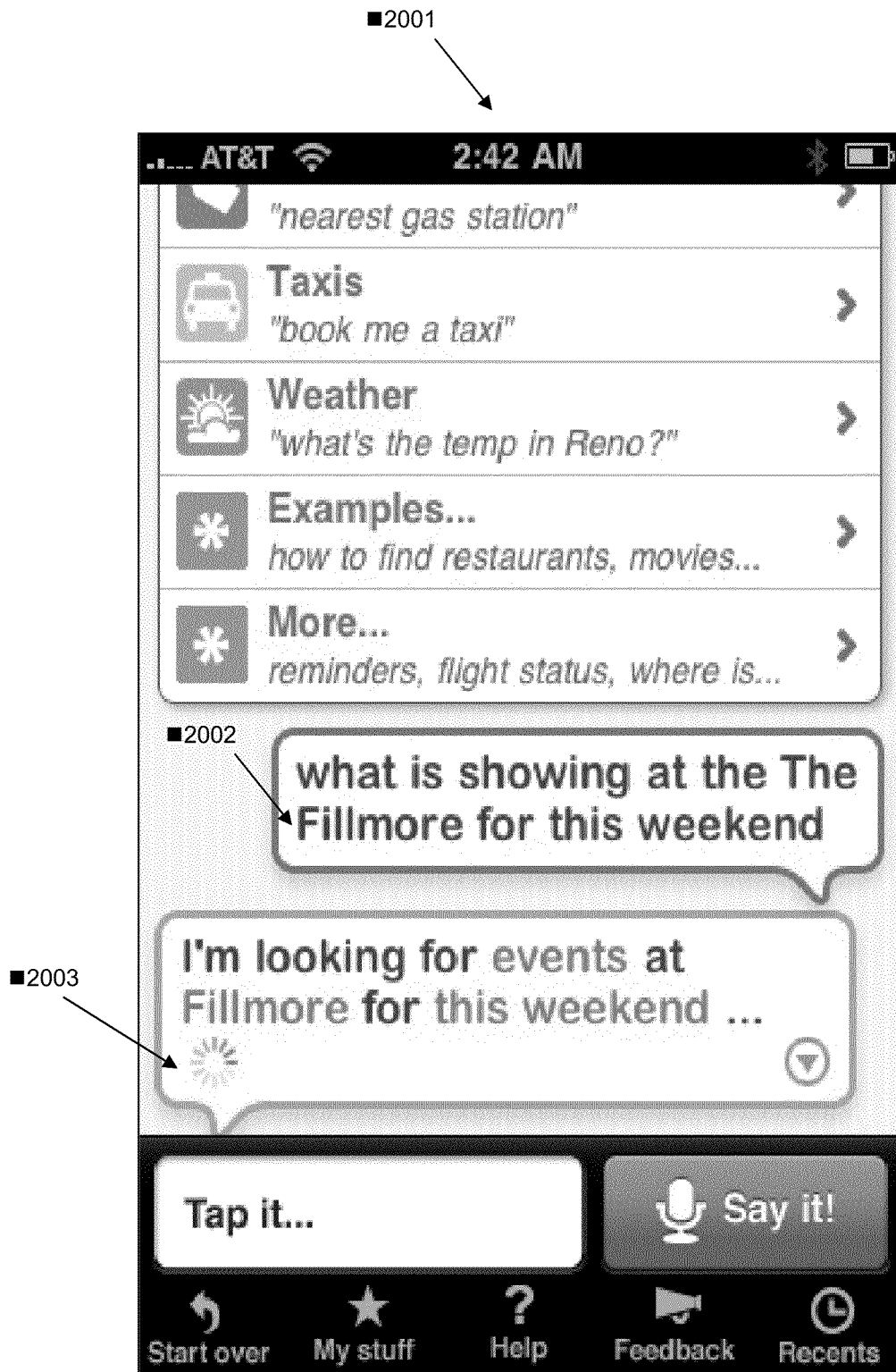

FIG. 20

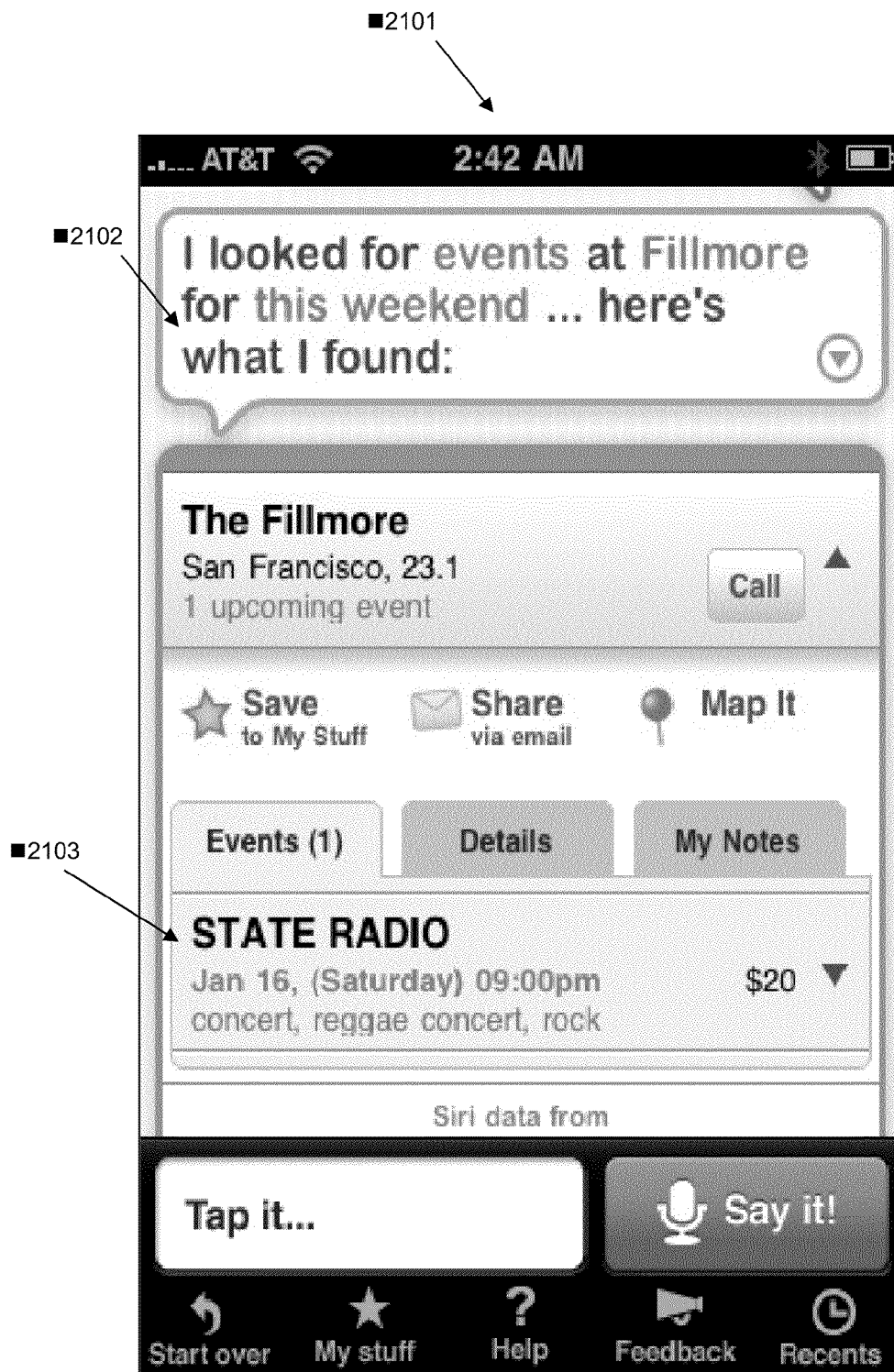
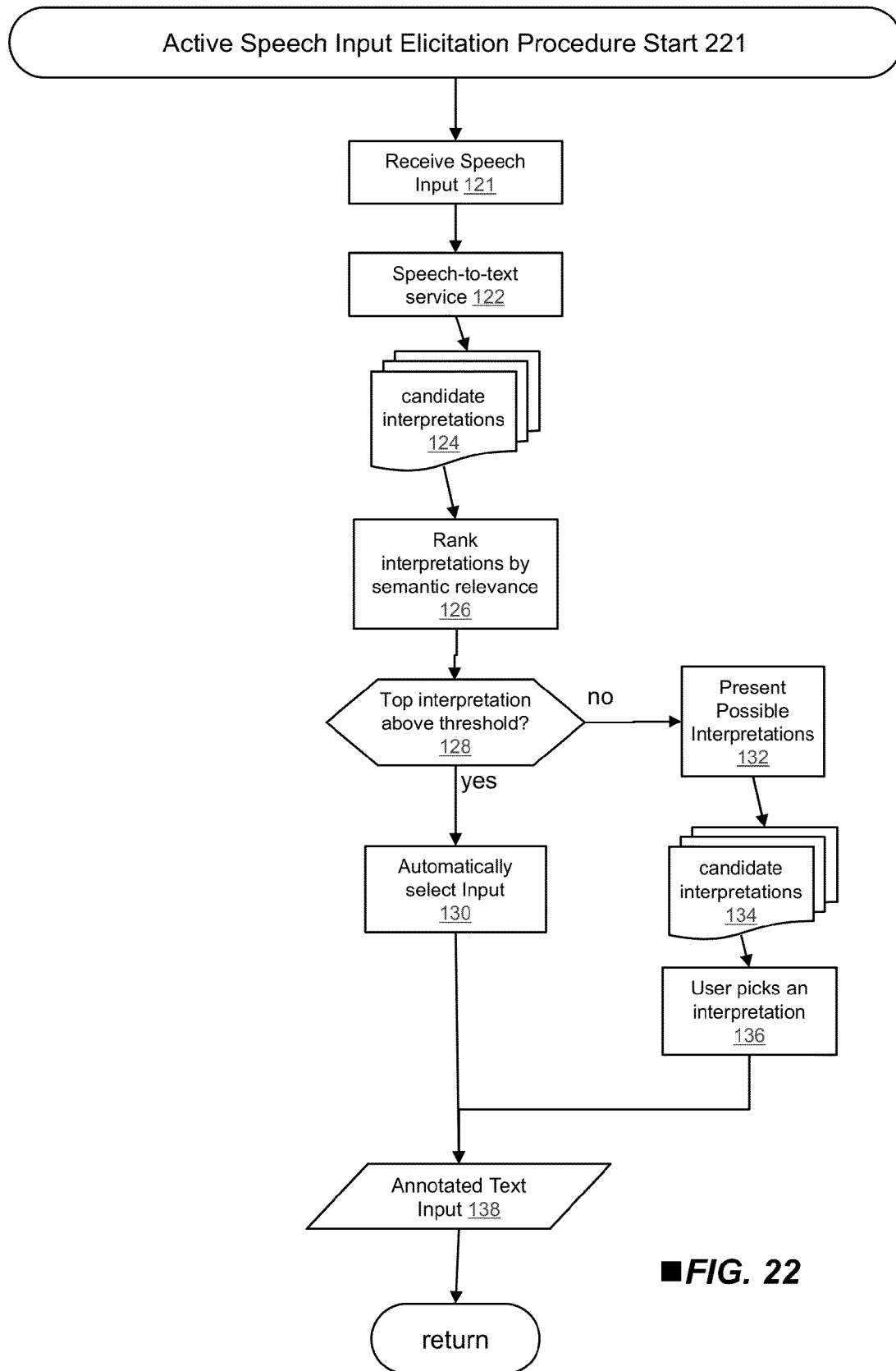
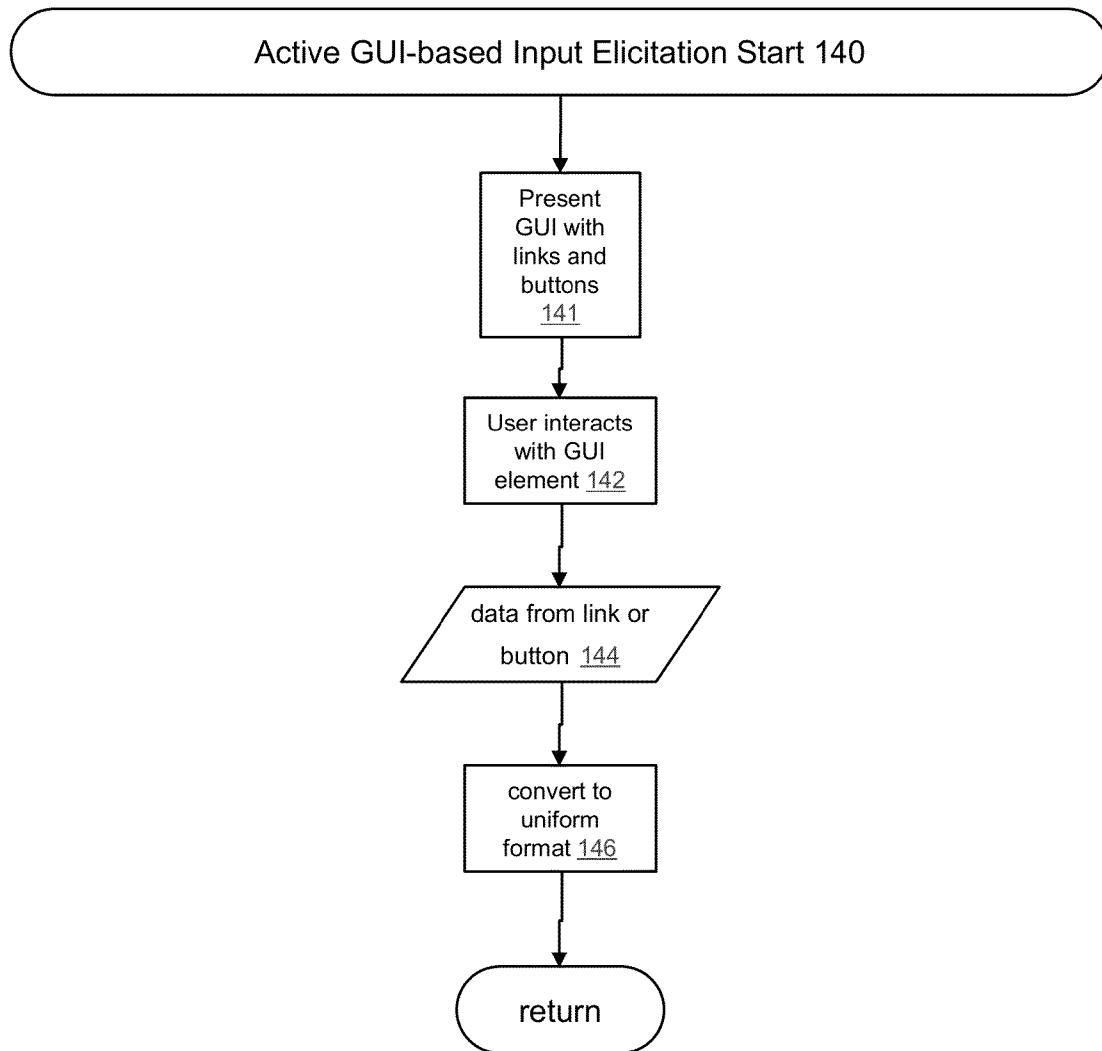

FIG. 21



■ FIG. 22



■ FIG. 23

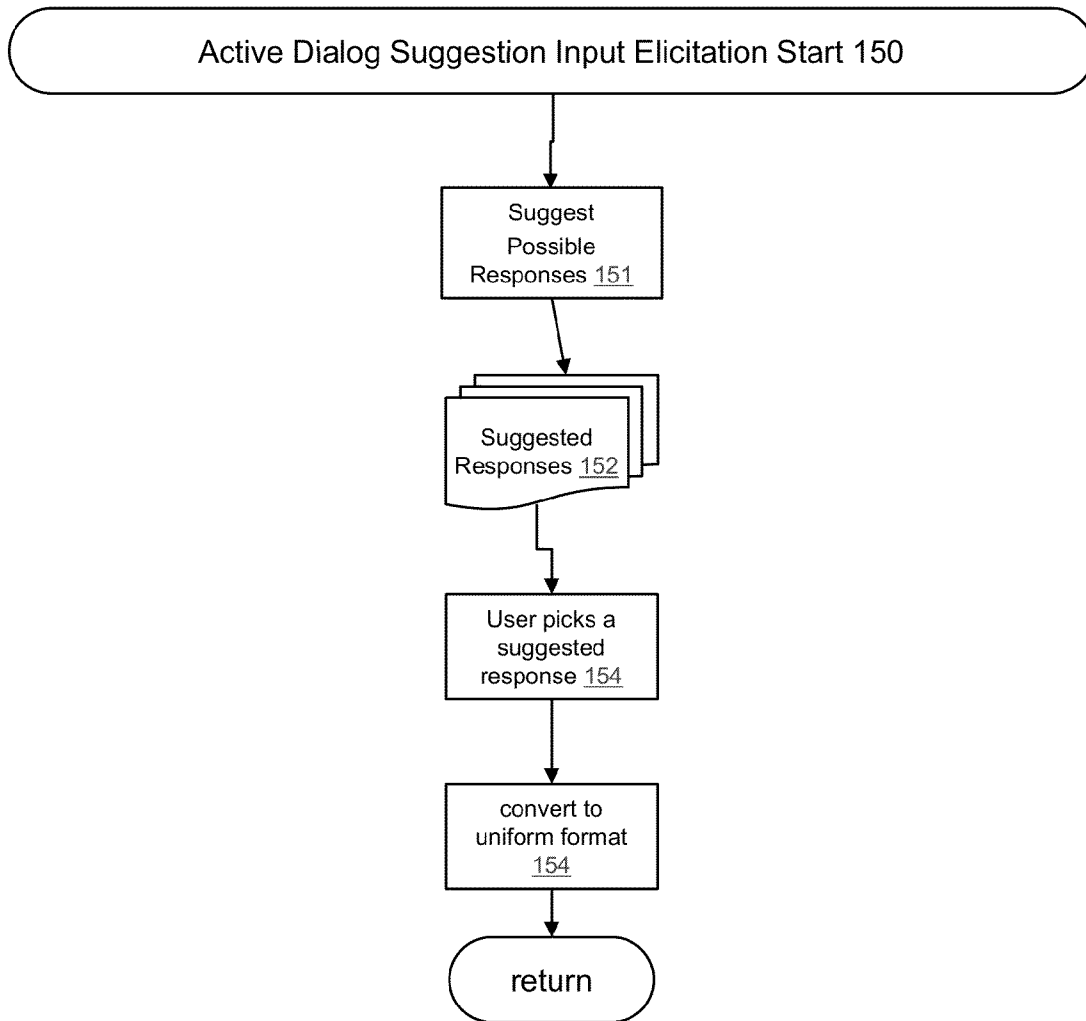

■ FIG. 24

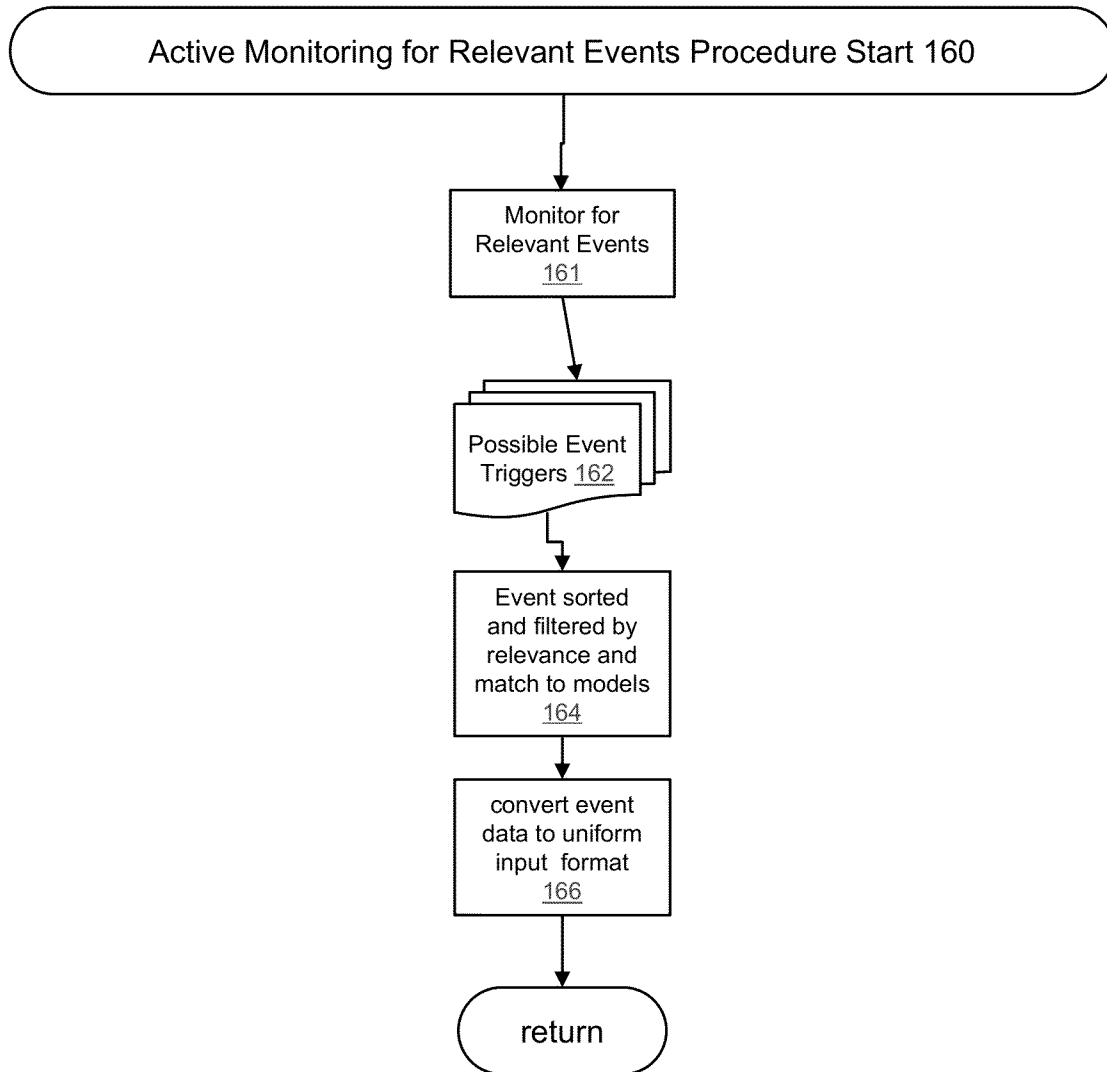

■ FIG. 25

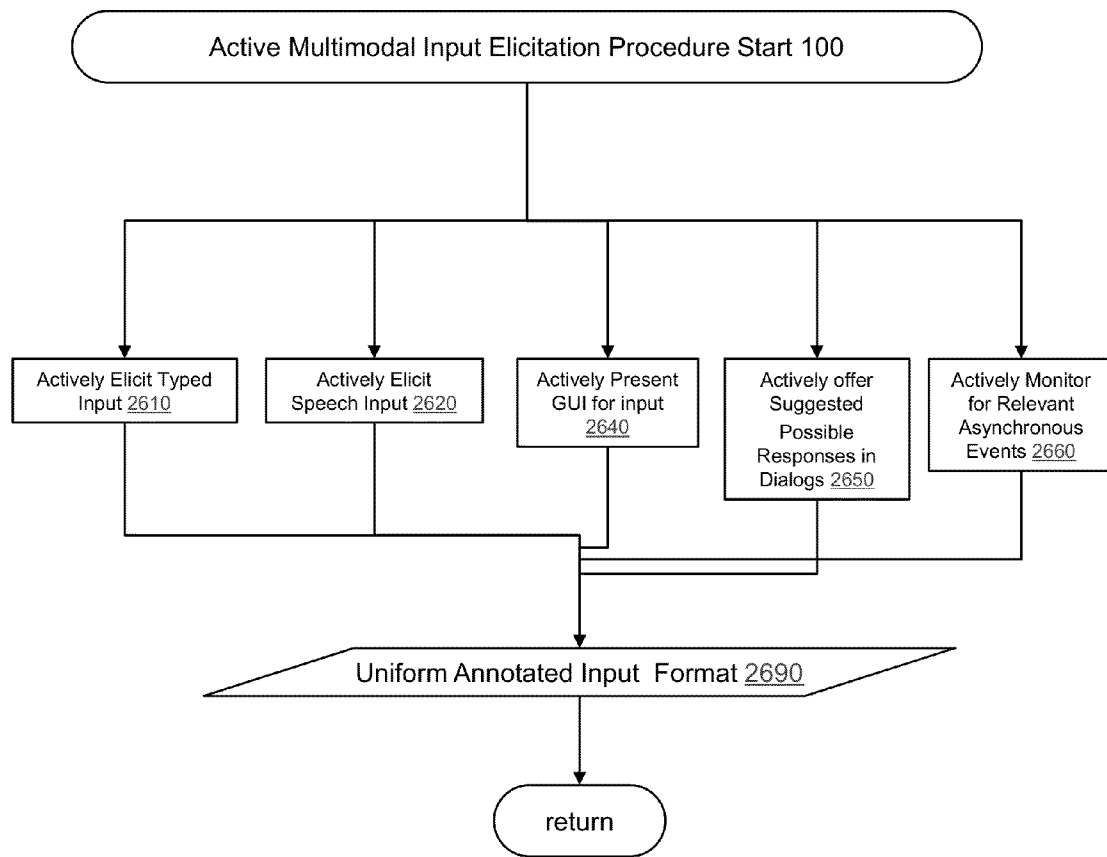

■ FIG. 26



■ FIG. 27

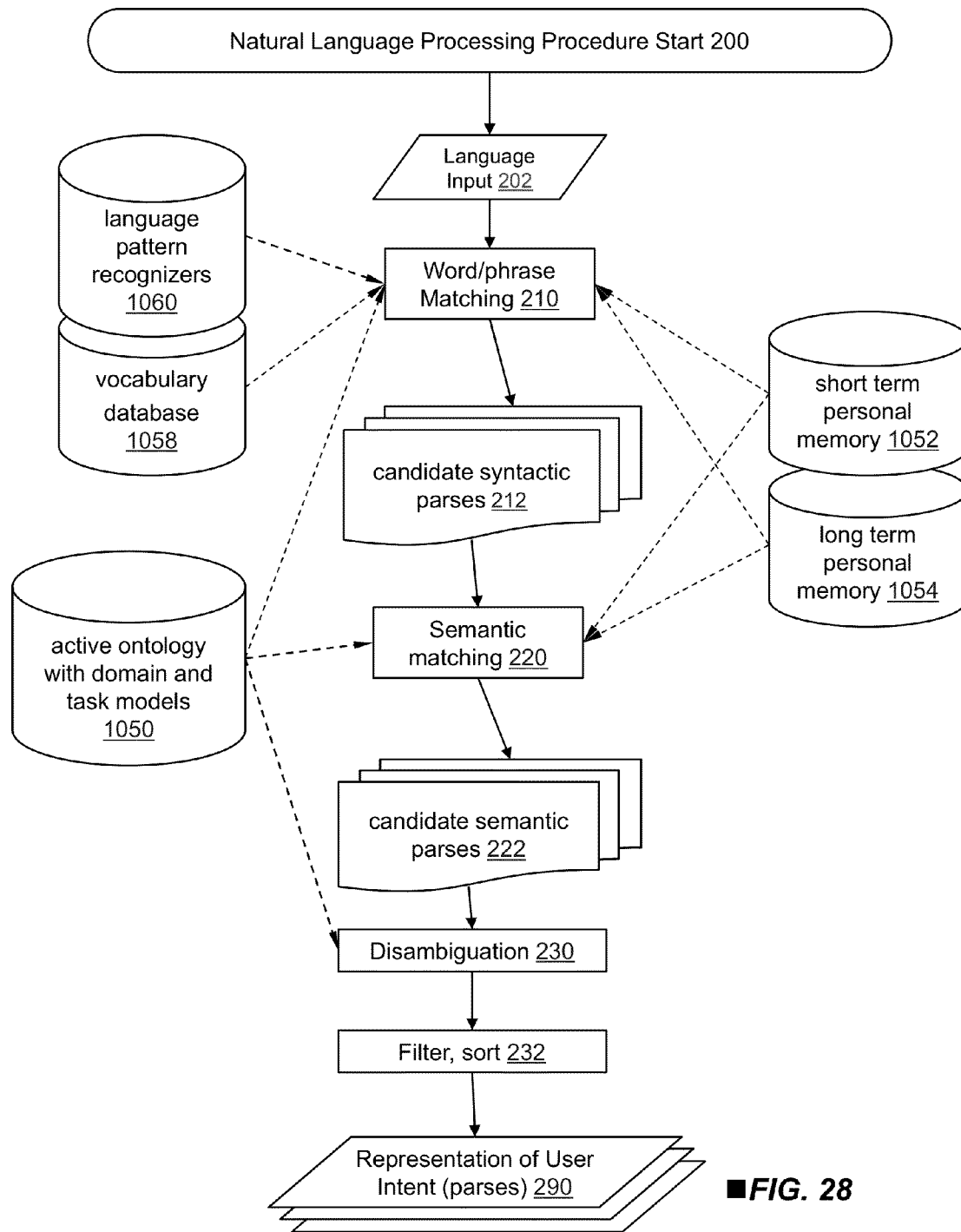

■ FIG. 28



■ FIG. 29

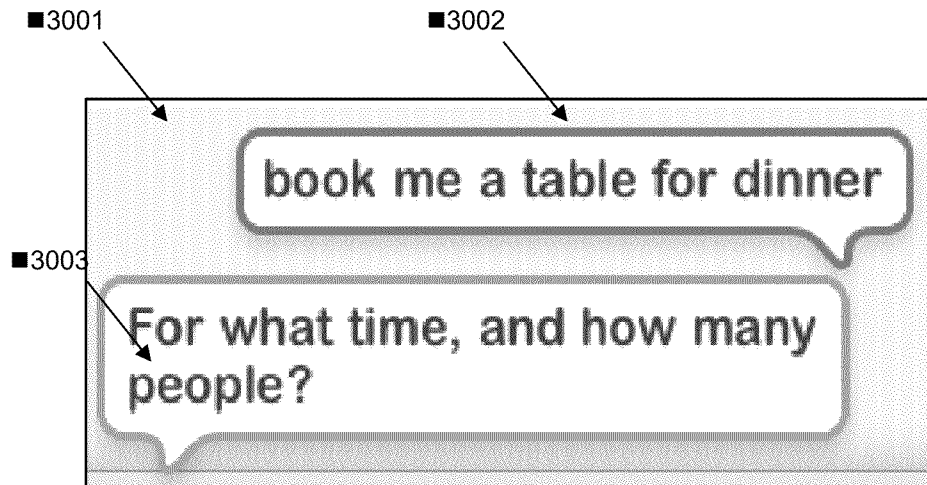

■FIG. 30

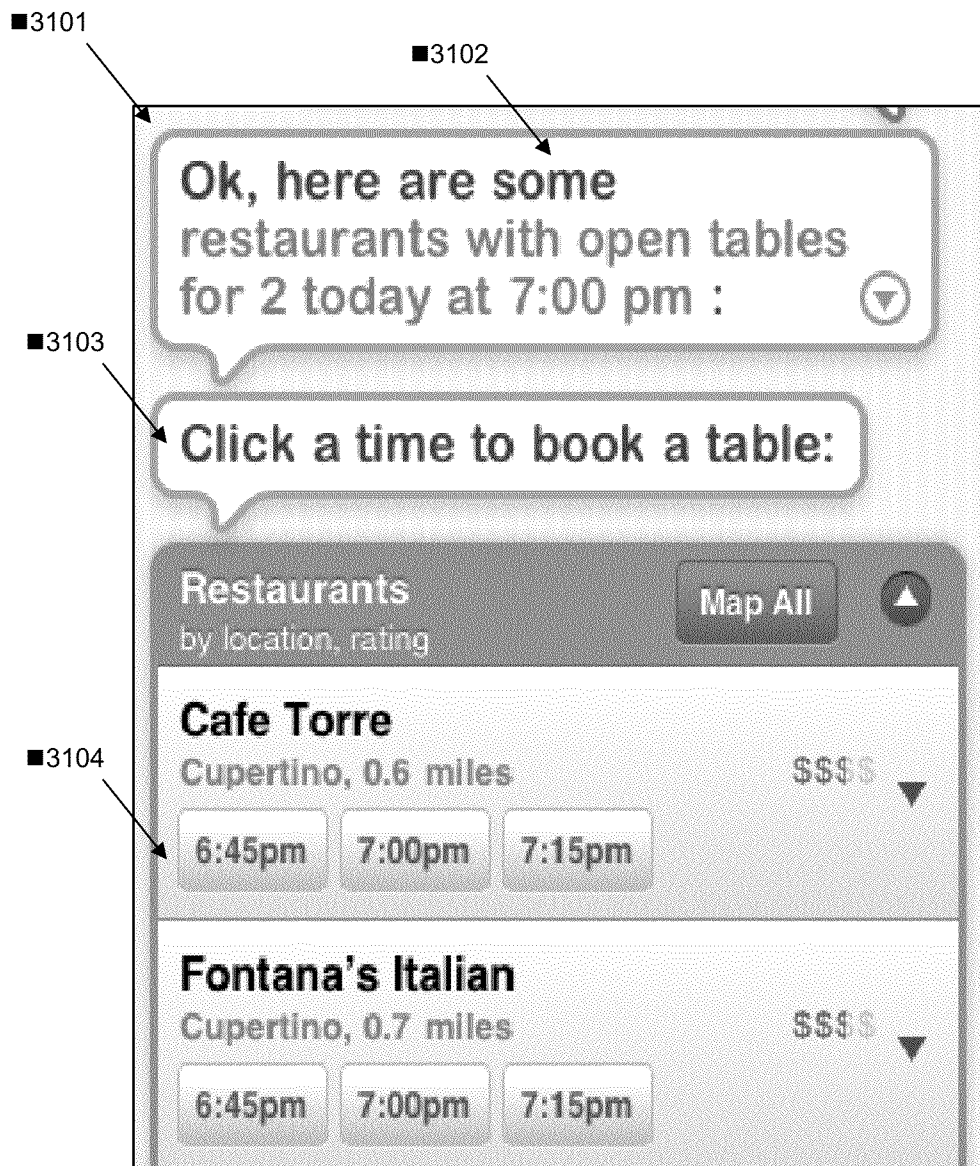

■ FIG. 31

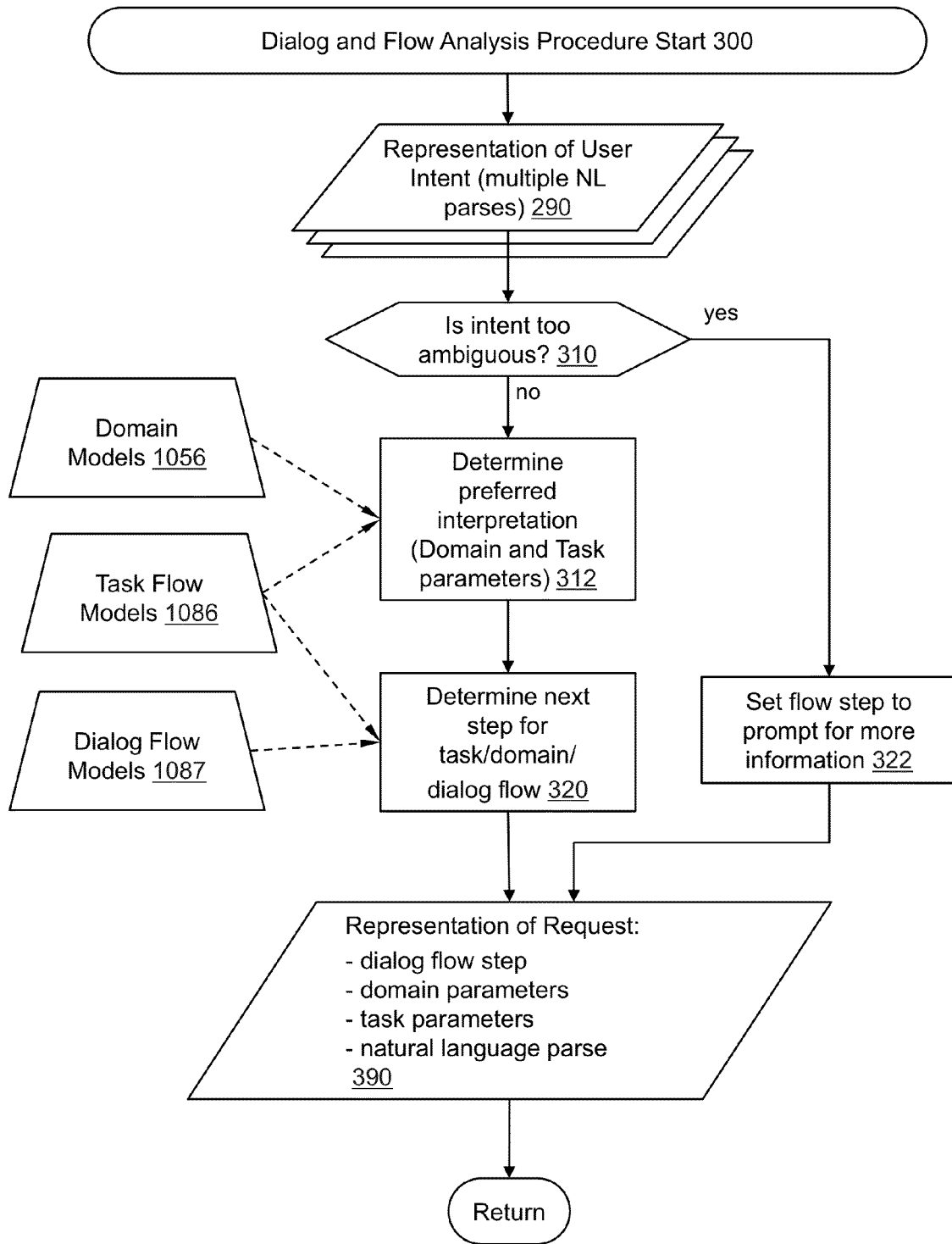

■ FIG. 32

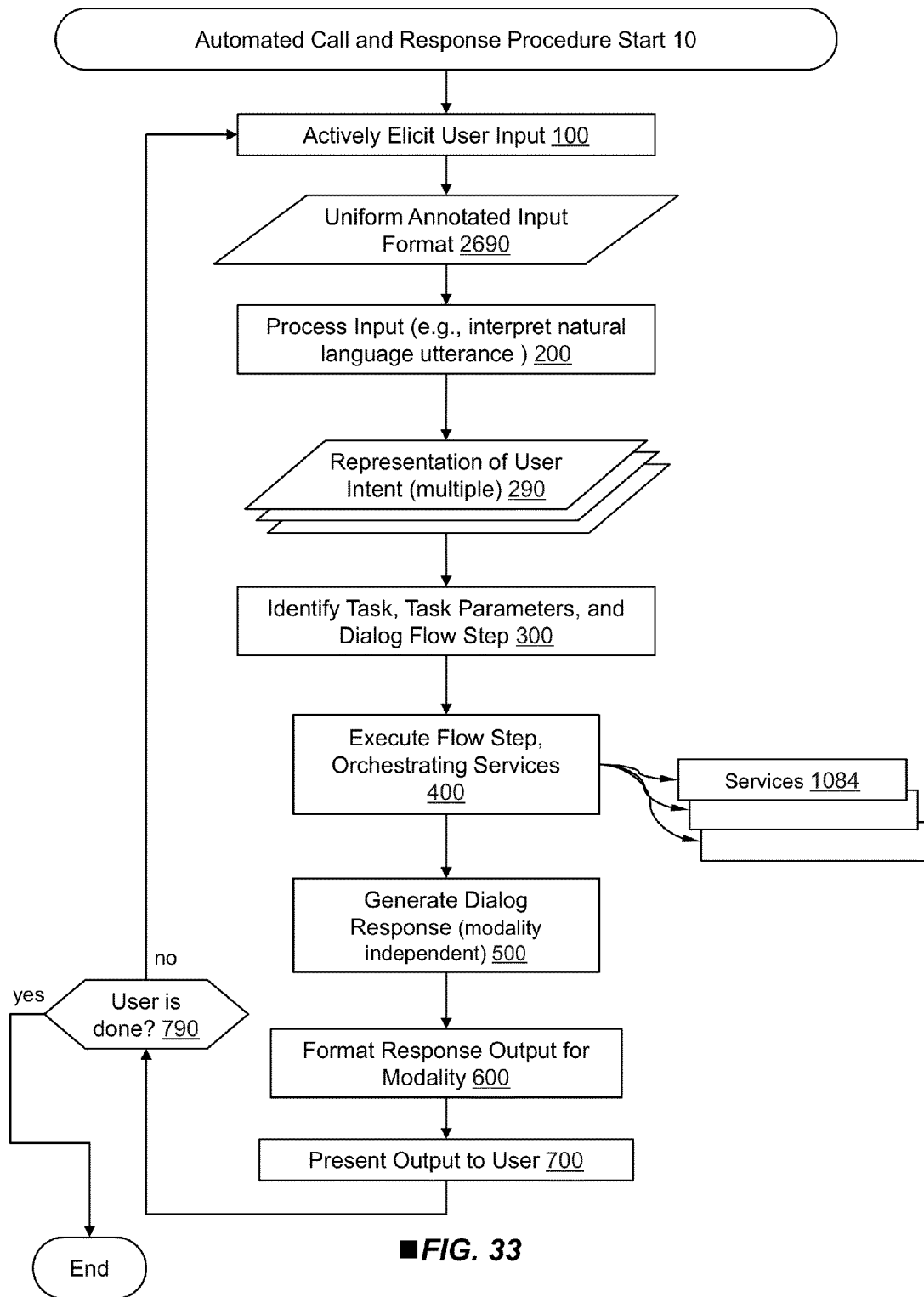

■ FIG. 33

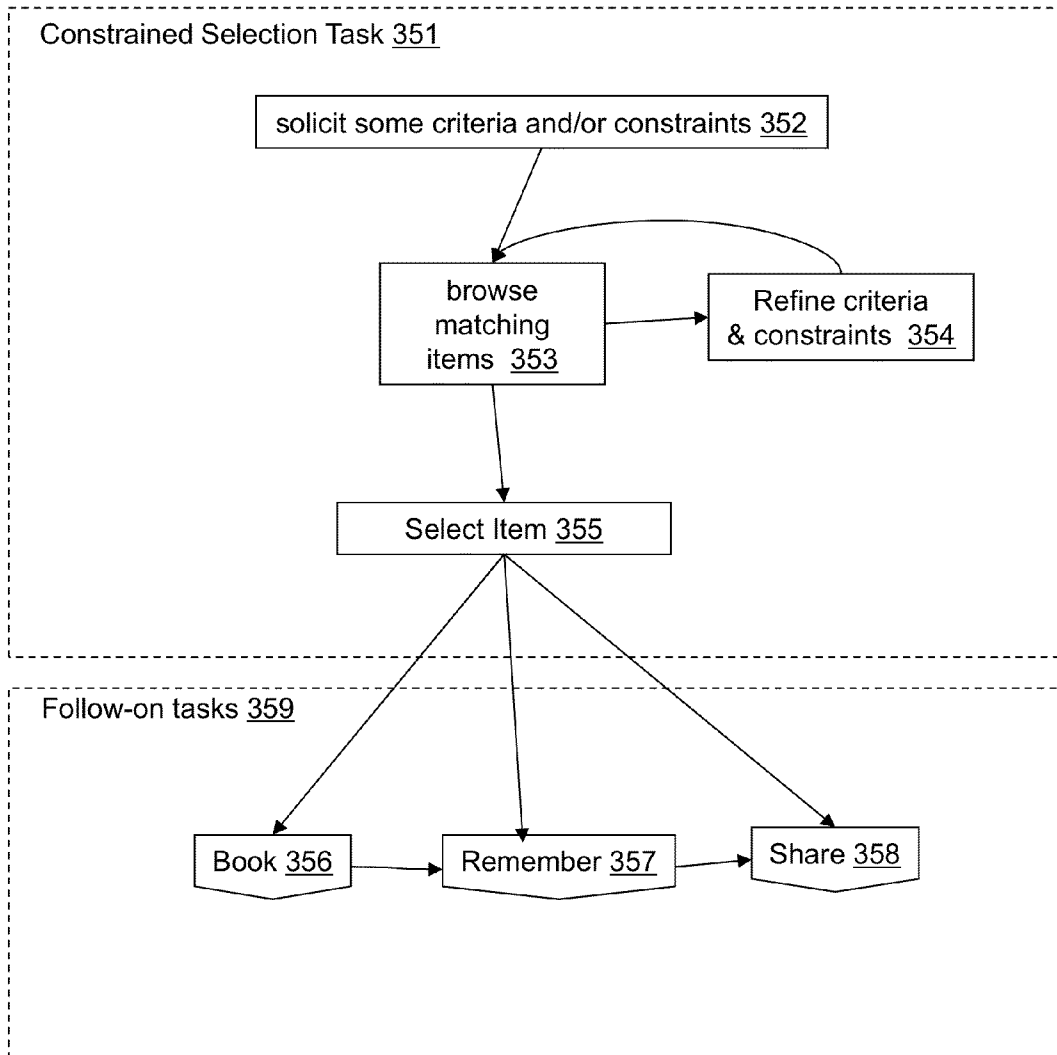

■ FIG. 34

■3501

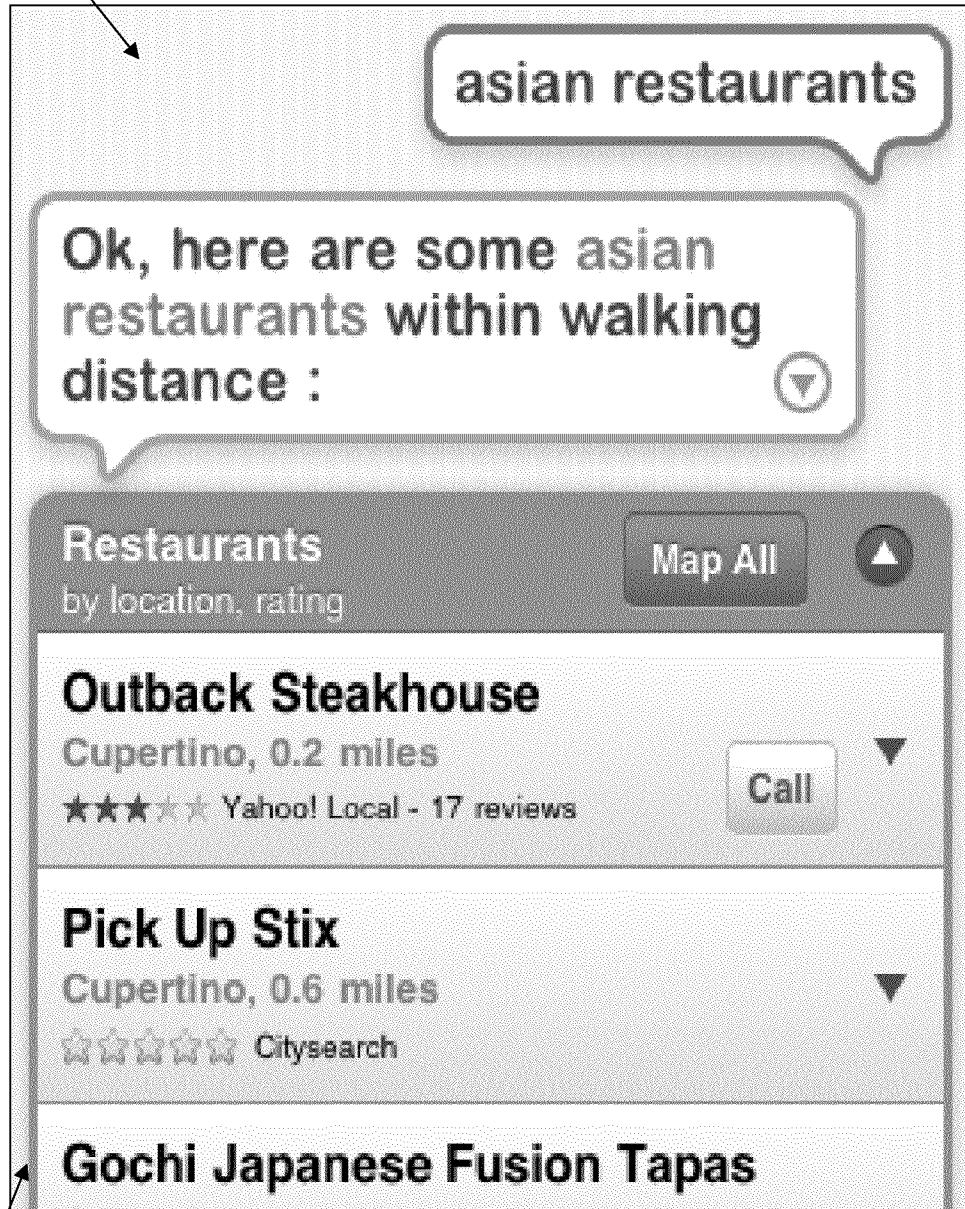

■3502

■FIG. 35

■3601



■FIG. 36

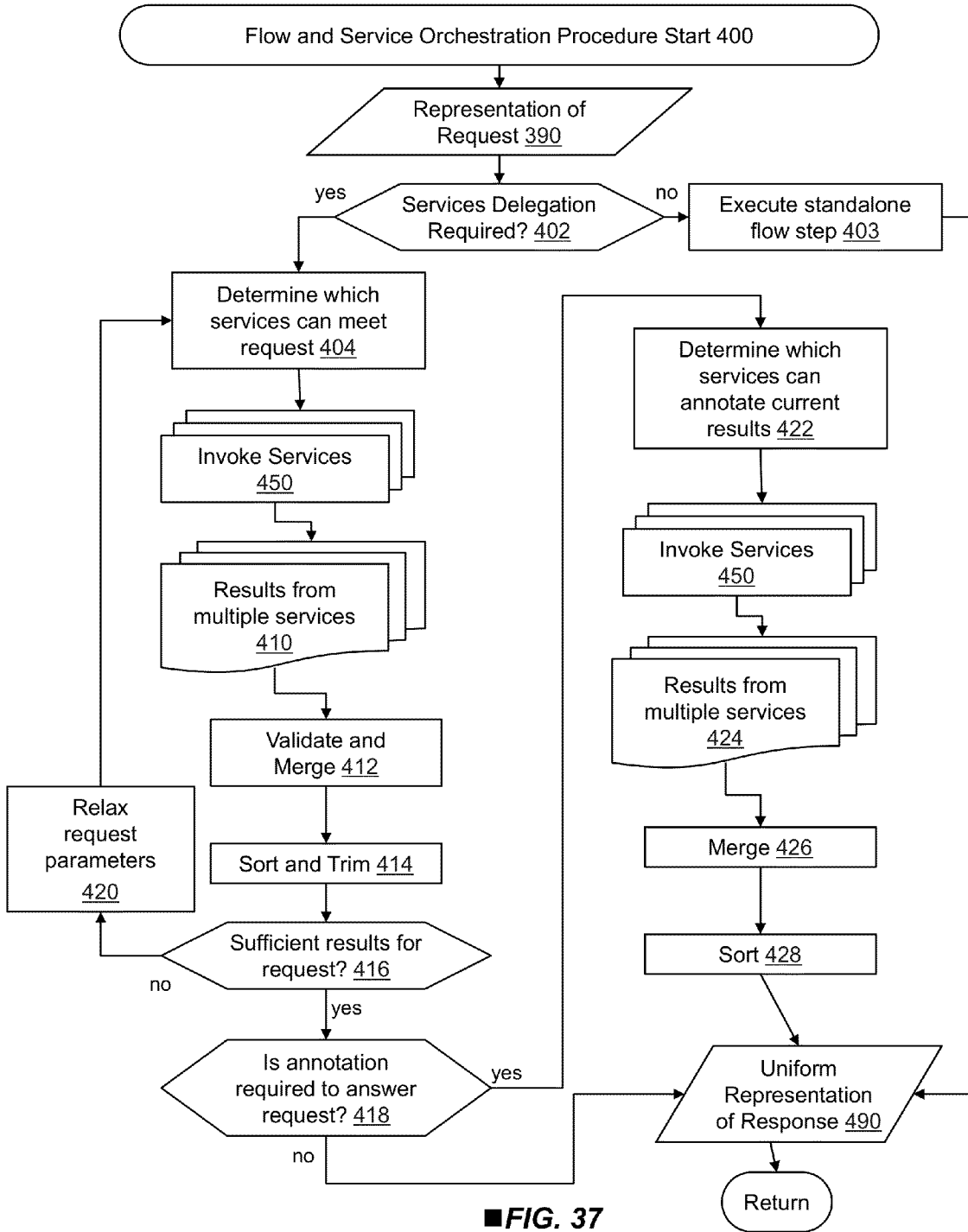
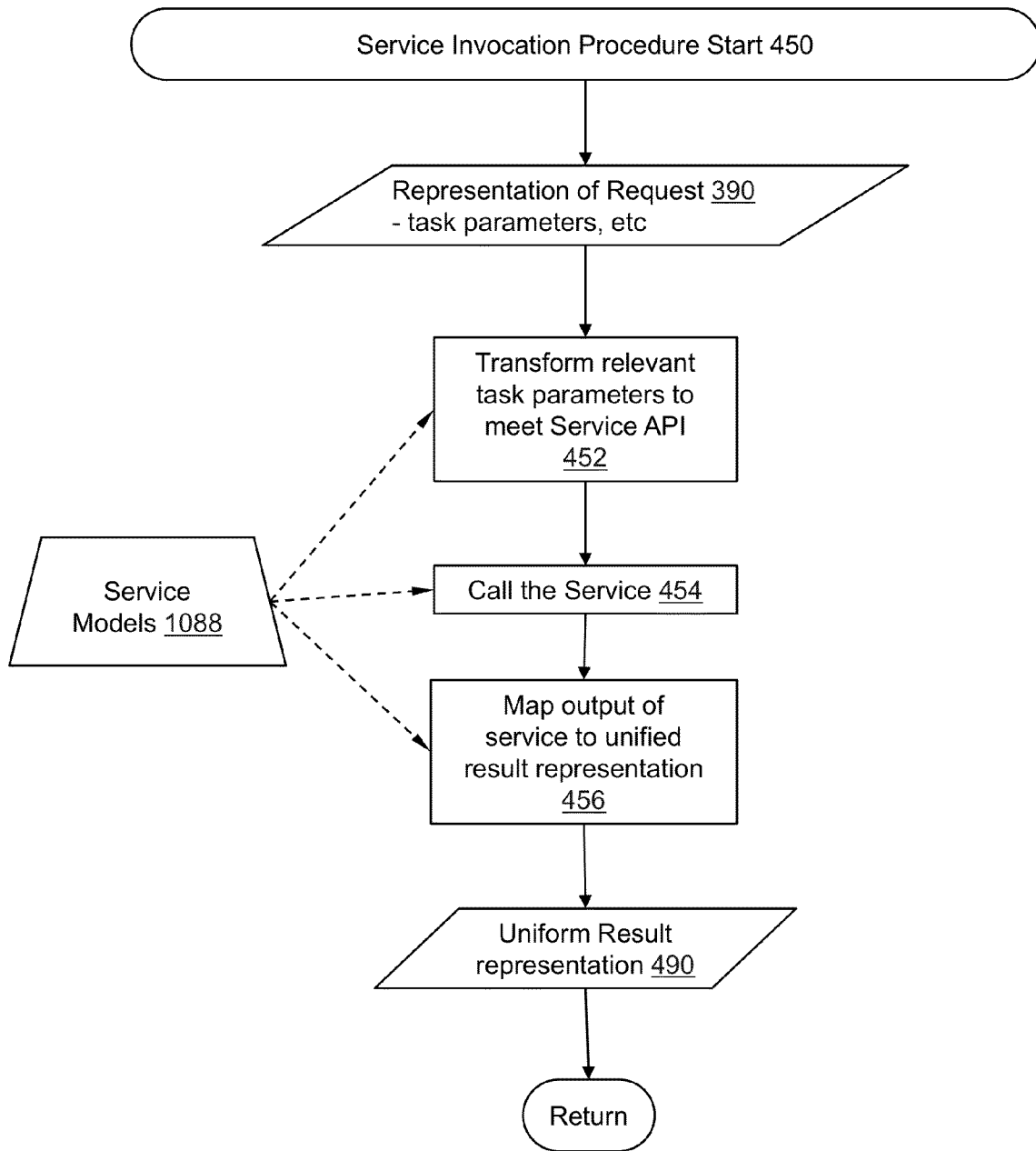
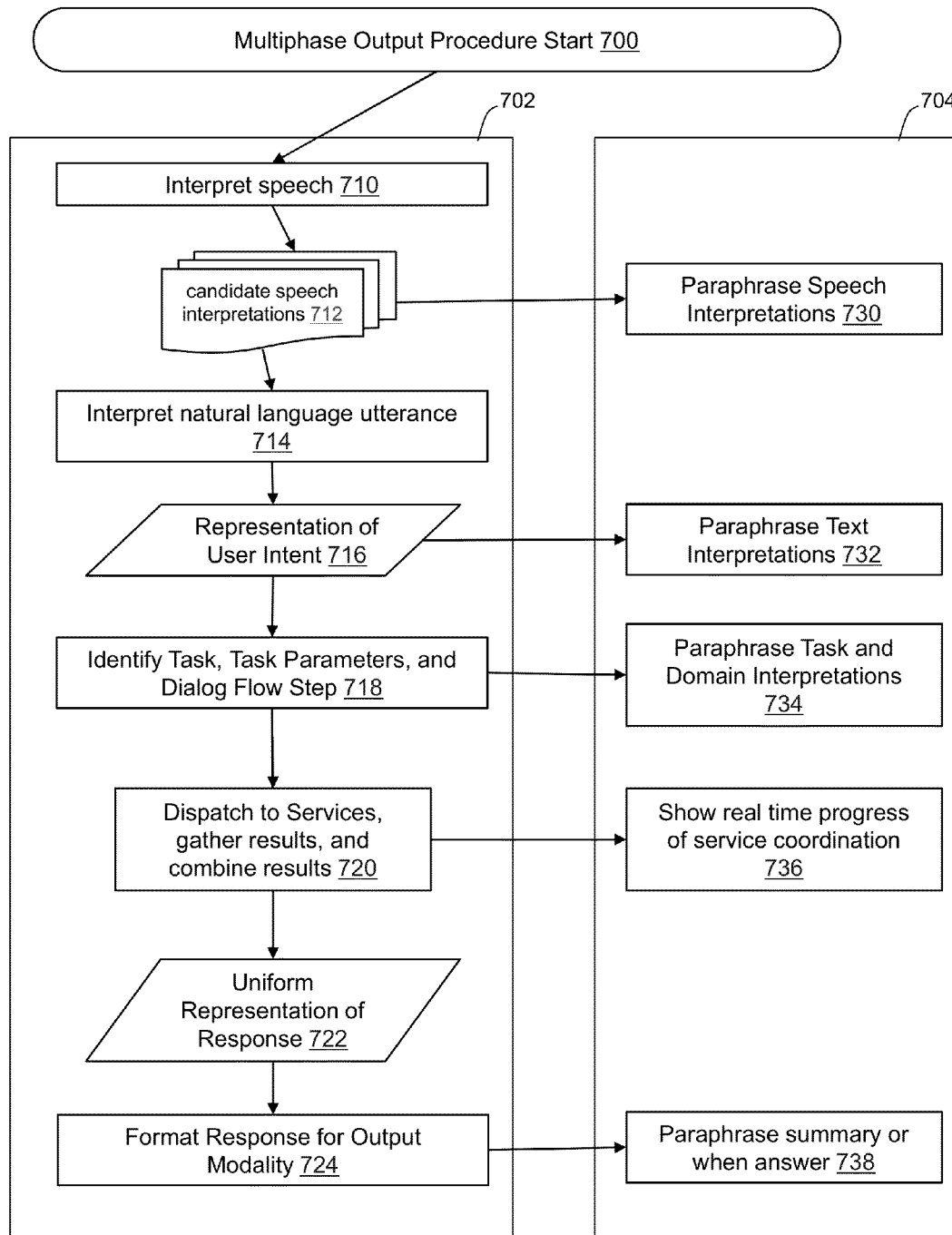

FIG. 37



■ FIG. 38



■ FIG. 39

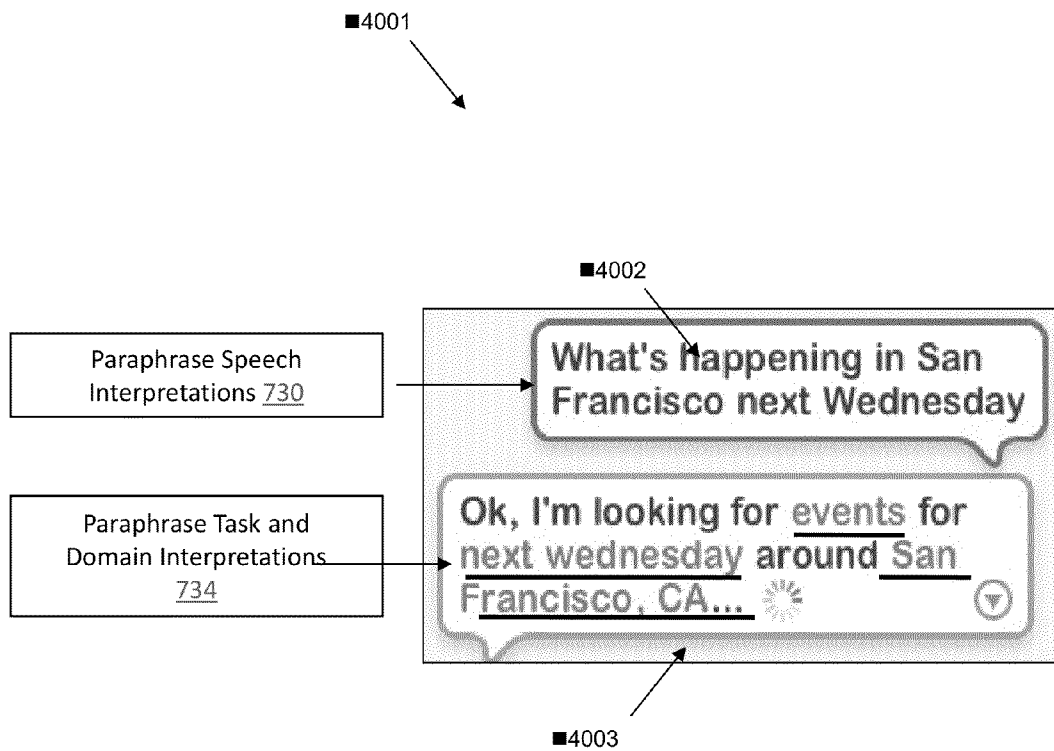

■ FIG. 40

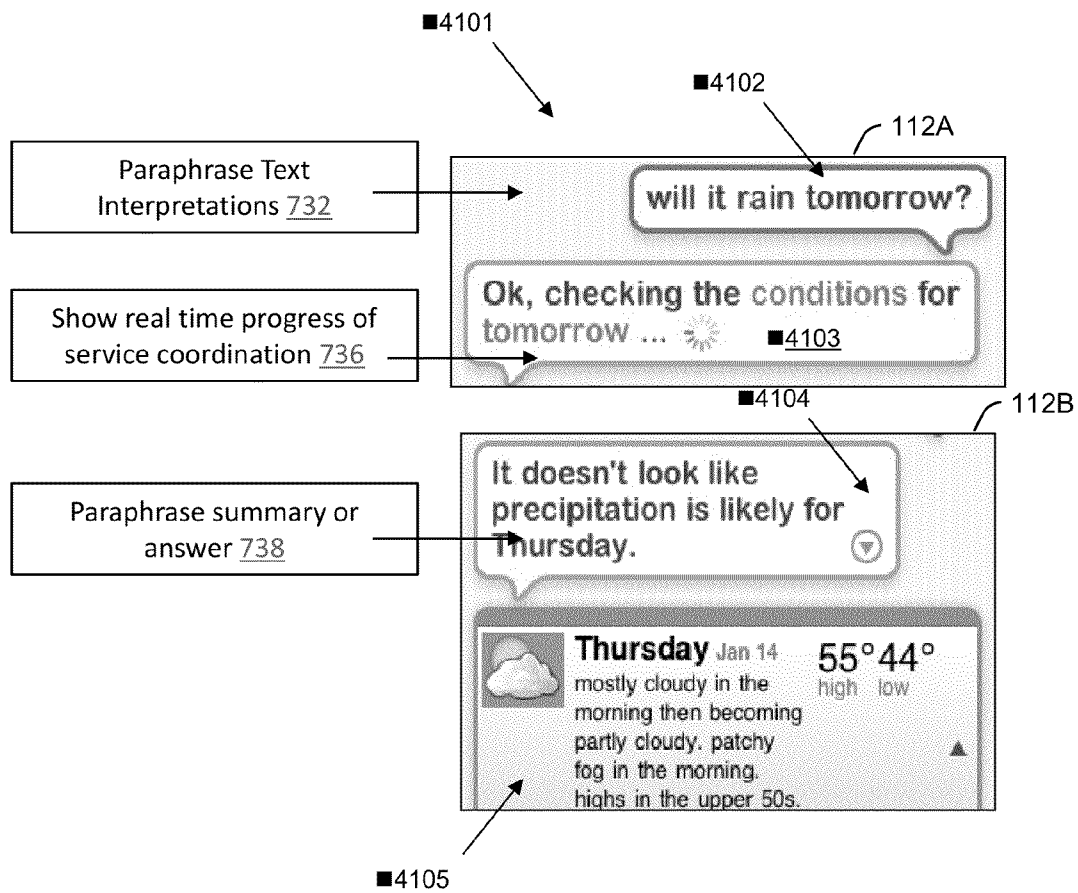

■ FIG. 41

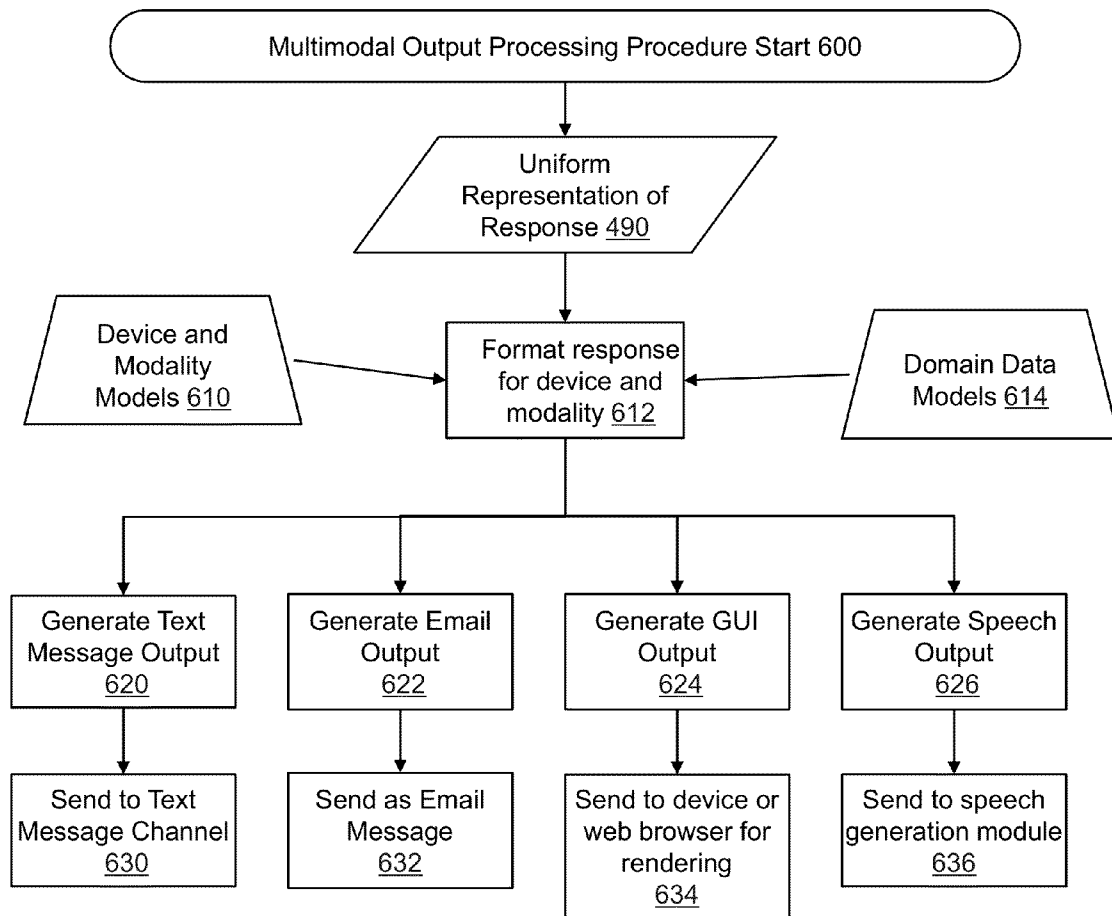

■ FIG. 42

■4301

is it going to rain the day after tomorrow

It doesn't look like rain is likely for Tuesday.

Tuesday high low **67° 55°**

mostly cloudy in the morning then becoming partly cloudy. highs in the upper 60s to mid 70s. west winds 5 to 10 mph.

Sunrise: 5:47 AM
Sunset: 8:31 PM

Tuesday night: partly cloudy. lows in the upper 50s. west winds 15 to 20 mph...becoming southwest 5 to 15 mph after midnight.

■FIG. 43A

■4302

50s. west winds 15 to 20 mph...becoming southwest 5 to 15 mph after midnight.

Powered by WeatherBug

in new york

Here are the weather forecasts in in New York, NY for this coming Tuesday

Tuesday high low **69° 61°**

mostly cloudy with isolated showers in the morning...then mostly sunny in the afternoon. highs around 70. east winds 10 to 15 mph. chance of rain 20 percent.

■FIG. 43B

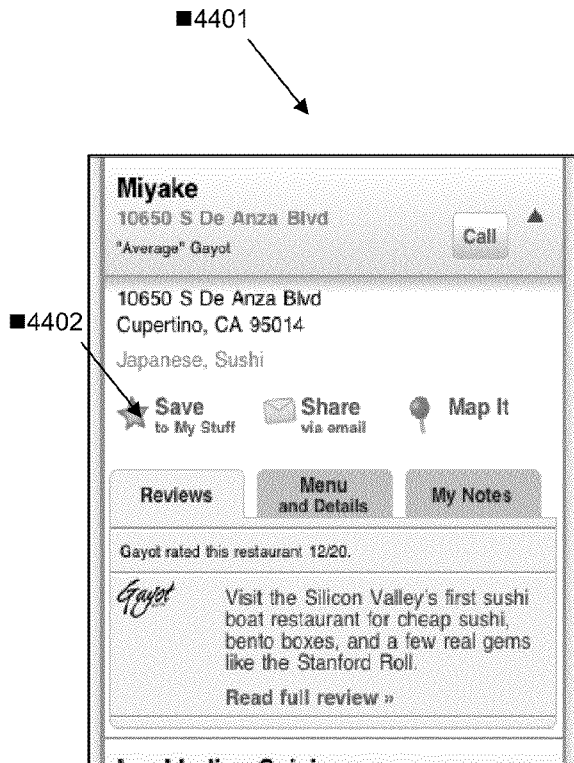

■ FIG. 44A



■ FIG. 44B

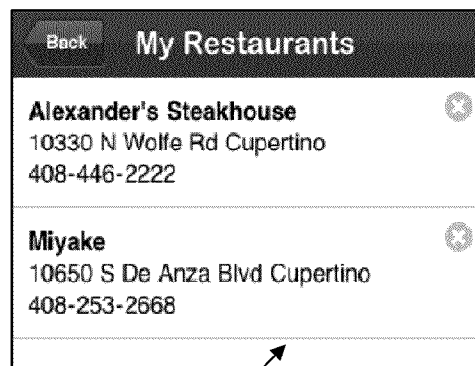

■ 4404

■ FIG. 44C

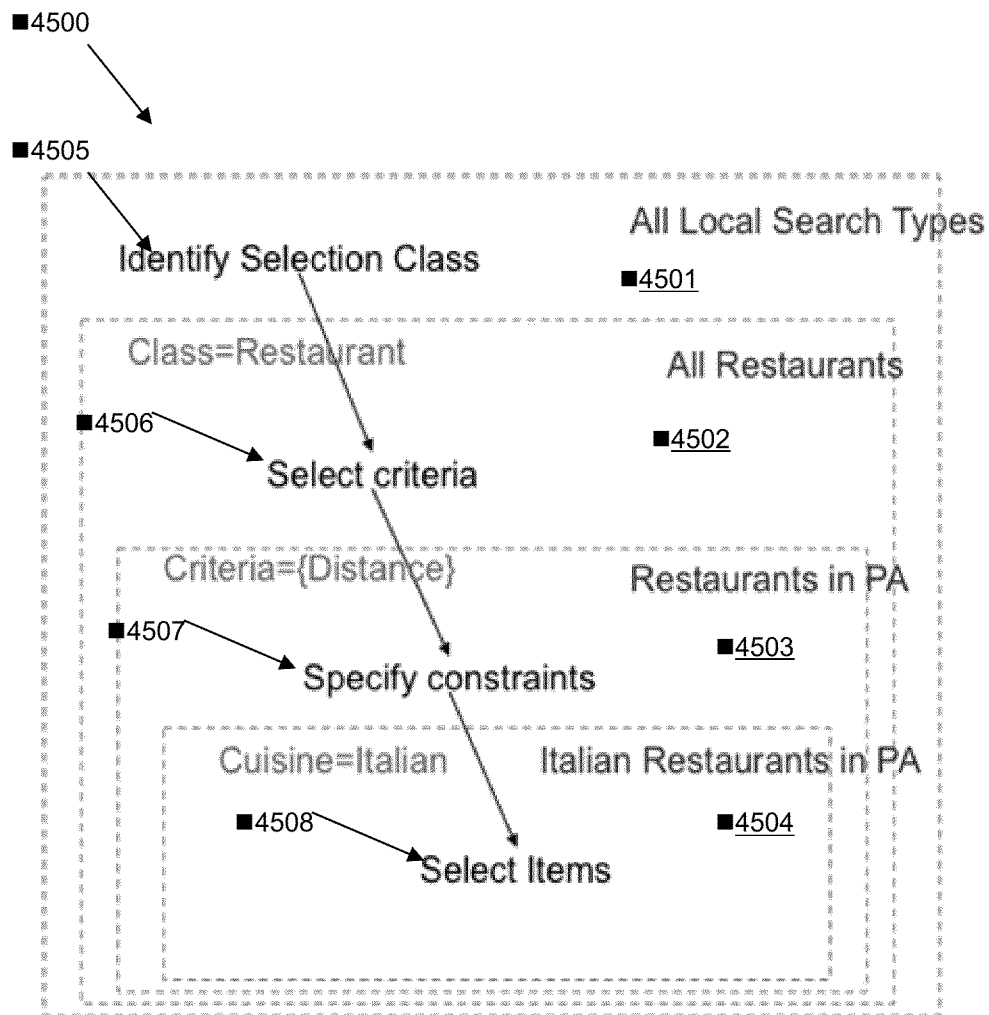

■ FIG. 45

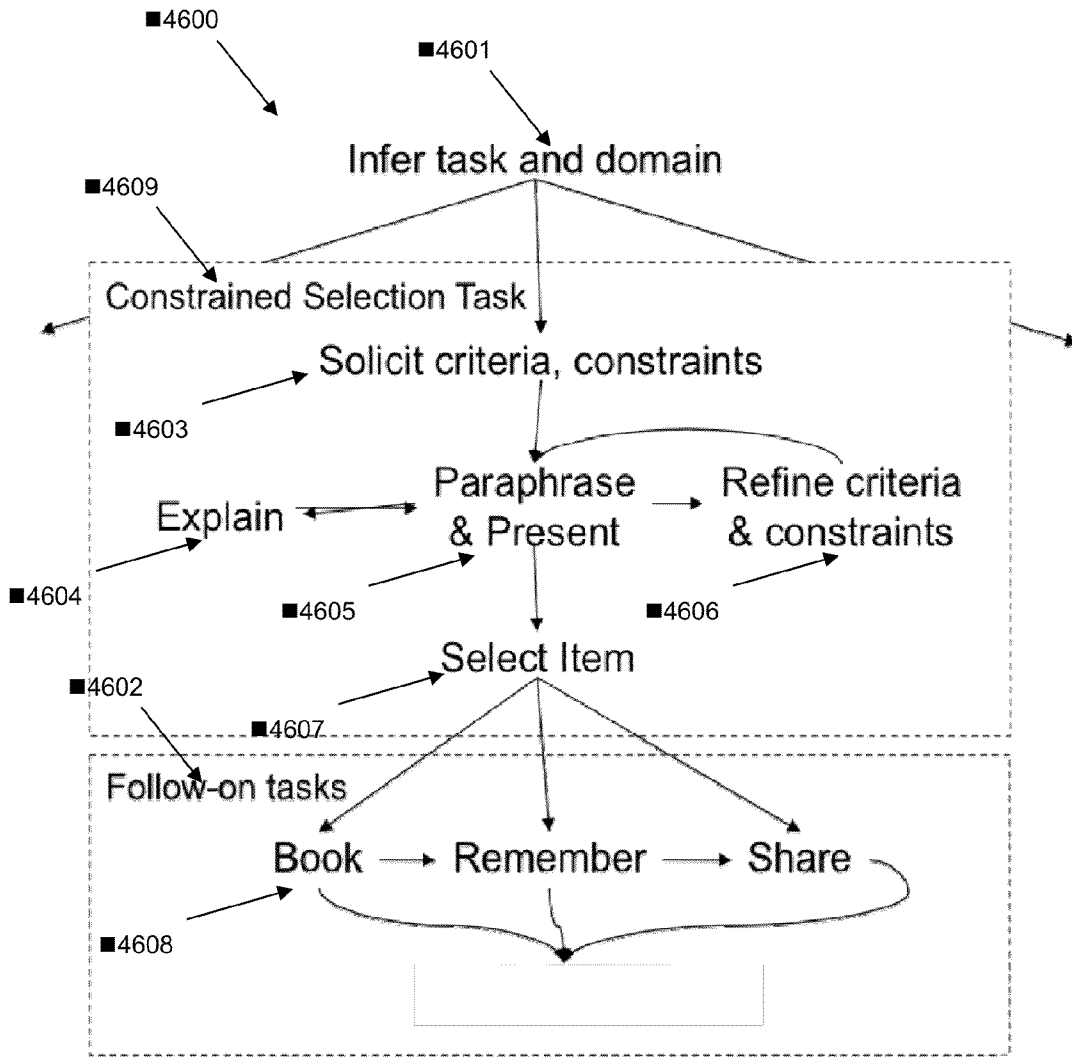

■ FIG. 46

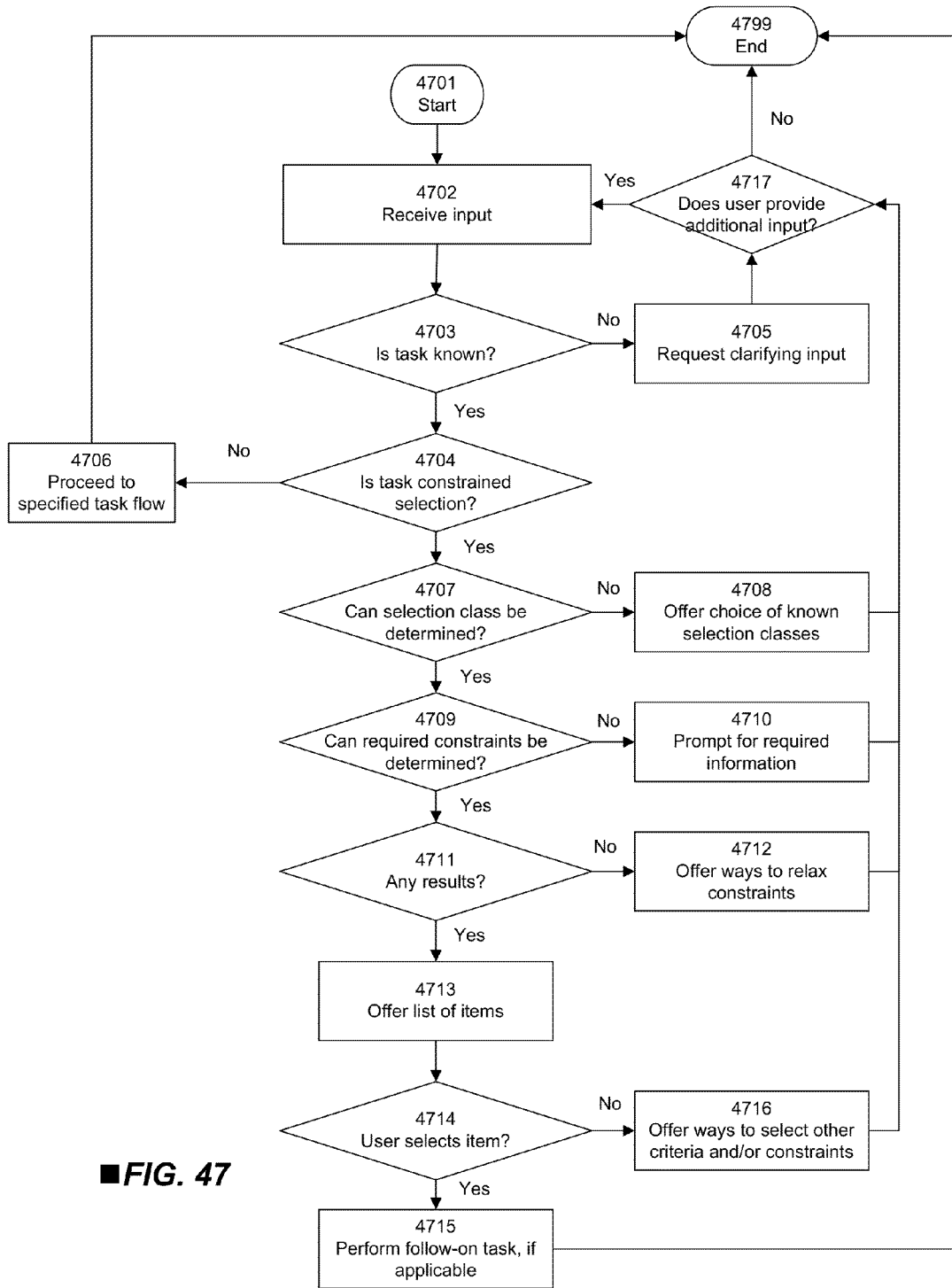

■ FIG. 47

Select a	Based on these criteria									
	Location	Price	Availability	Type	Quality	Name	Services	special search	general search	
Restaurant	proximity	affordability	open tables	cuisine	rating by guide, review	restaurant name	delivery	menu items	keywords	
Hotel	proximity	price range	available rooms	motel, hotel, B&B . . .	rating by guide, review	hotel name	amenities		keywords	
Movie	theatre proximity		show times	genre	rating by review	movie title		actors, etc.		
Local Business	proximity			business category	rating by review	business name			keywords	
Local event	venue proximity		by date			event title			keywords	
concert	venue proximity		by tour schedule	music genre		band name		band members	keywords	
CD, book, DVD, to buy		price range	online, in store, etc.	download, physical	popularity	album or song name		artist, title, etc.	keywords	

FIG. 48

USING EVENT ALERT TEXT AS INPUT TO AN AUTOMATED ASSISTANT

CROSS-REFERENCE TO RELATED APPLICATIONS

This is a continuation of U.S. application Ser. No. 12/987,982, filed Jan. 10, 2011, entitled "Intelligent Automated Assistant," which application claims priority from U.S. Provisional Patent Application Ser. No. 61/295,774, filed Jan. 18, 2010, which are incorporated herein by reference in their entirety.

This application is further related to (1) U.S. application Ser. No. 11/518,292, filed Sep. 8, 2006, entitled "Method and Apparatus for Building an Intelligent Automated Assistant" (2) U.S. Provisional Application Ser. No. 61/186,414 filed Jun. 12, 2009, entitled "System and Method for Semantic Auto-Completion;" (3) U.S. application Ser. No. 13/725,481 (now U.S. Pat. No. 8,903,716), filed Dec. 21, 2012, entitled "Personalized Vocabulary for Digital Assistant,;" (4) U.S. application Ser. No. 13/725,512 (now U.S. Pat. No. 8,670,979), filed Dec. 21, 2012, entitled "Active Input Elicitation by Intelligent Automated Assistant,;" (5) U.S. application Ser. No. 13/725,550 (now U.S. Pat. No. 8,942,986), filed Dec. 21, 2012, entitled "Determining User Intent Based on Ontologies of Domains,;" (6) U.S. application Ser. No. 13/725,616 (now U.S. Pat. No. 8,892,446), filed Dec. 21, 2012, entitled "Service Orchestration for Intelligent Automated Assistant,;" (7) U.S. application Ser. No. 13/725,656 (now U.S. Pat. No. 8,660,849), filed Dec. 21, 2012, entitled "Prioritizing Selection Criteria by Automated Assistant,;" (8) U.S. application Ser. No. 13/725,713 (now U.S. Pat. No. 8,799,000), filed Dec. 21, 2012, entitled "Disambiguation Based on Active Input Elicitation by Intelligent Automated Assistant,;" (9) U.S. application Ser. No. 13/784,694 (now U.S. Pat. No. 8,930,191), filed Mar. 4, 2013, entitled "Paraphrasing of User Request by Automated Digital Assistant,;" (10) U.S. application Ser. No. 13/784,707 (now U.S. Pat. No. 8,731,942), filed Mar. 4, 2013, entitled "Maintaining Context Information Between User Interactions with a Voice Assistant,;" and (11) U.S. application Ser. No. 13/725,742 (now U.S. Pat. No. 8,706,503), filed Dec. 21, 2012, entitled "Intent Deduction Based on Previous User Interactions with a Voice Assistant,;" all of which are incorporated herein by reference in their entirety.

FIELD OF THE INVENTION

The present invention relates to intelligent systems, and more specifically for classes of applications for intelligent automated assistants.

BACKGROUND OF THE INVENTION

Today's electronic devices are able to access a large, growing, and diverse quantity of functions, services, and information, both via the Internet and from other sources. Functionality for such devices is increasing rapidly, as many consumer devices, smartphones, tablet computers, and the like, are able to run software applications to perform various tasks and provide different types of information. Often, each application, function, website, or feature has its own user interface and its own operational paradigms, many of which can be burdensome to learn or overwhelming for users. In addition, many users may have difficulty even discovering what functionality and/or information is available on their electronic devices or on various websites; thus, such users may become

frustrated or overwhelmed, or may simply be unable to use the resources available to them in an effective manner.

In particular, novice users, or individuals who are impaired or disabled in some manner, and/or are elderly, busy, distracted, and/or operating a vehicle may have difficulty interfacing with their electronic devices effectively, and/or engaging online services effectively. Such users are particularly likely to have difficulty with the large number of diverse and inconsistent functions, applications, and websites that may be available for their use.

Accordingly, existing systems are often difficult to use and to navigate, and often present users with inconsistent and overwhelming interfaces that often prevent the users from making effective use of the technology.

SUMMARY

According to various embodiments of the present invention, an intelligent automated assistant is implemented on an electronic device, to facilitate user interaction with a device, and to help the user more effectively engage with local and/or remote services. In various embodiments, the intelligent automated assistant engages with the user in an integrated, conversational manner using natural language dialog, and invokes external services when appropriate to obtain information or perform various actions.

According to various embodiments of the present invention, the intelligent automated assistant integrates a variety of capabilities provided by different software components (e.g., for supporting natural language recognition and dialog, multimodal input, personal information management, task flow management, orchestrating distributed services, and the like). Furthermore, to offer intelligent interfaces and useful functionality to users, the intelligent automated assistant of the present invention may, in at least some embodiments, coordinate these components and services. The conversation interface, and the ability to obtain information and perform follow-on task, are implemented, in at least some embodiments, by coordinating various components such as language components, dialog components, task management components, information management components and/or a plurality of external services.

According to various embodiments of the present invention, intelligent automated assistant systems may be configured, designed, and/or operable to provide various different types of operations, functionalities, and/or features, and/or to combine a plurality of features, operations, and applications of an electronic device on which it is installed. In some embodiments, the intelligent automated assistant systems of the present invention can perform any or all of: actively eliciting input from a user, interpreting user intent, disambiguating among competing interpretations, requesting and receiving clarifying information as needed, and performing (or initiating) actions based on the discerned intent. Actions can be performed, for example, by activating and/or interfacing with any applications or services that may be available on an electronic device, as well as services that are available over an electronic network such as the Internet. In various embodiments, such activation of external services can be performed via APIs or by any other suitable mechanism. In this manner, the intelligent automated assistant systems of various embodiments of the present invention can unify, simplify, and improve the user's experience with respect to many different applications and functions of an electronic device, and with respect to services that may be available over the Internet. The user can thereby be relieved of the burden of learning what functionality may be available on the device and on web-

connected services, how to interface with such services to get what he or she wants, and how to interpret the output received from such services; rather, the assistant of the present invention can act as a go-between between the user and such diverse services.

In addition, in various embodiments, the assistant of the present invention provides a conversational interface that the user may find more intuitive and less burdensome than conventional graphical user interfaces. The user can engage in a form of conversational dialog with the assistant using any of a number of available input and output mechanisms, such as for example speech, graphical user interfaces (buttons and links), text entry, and the like. The system can be implemented using any of a number of different platforms, such as device APIs, the web, email, and the like, or any combination thereof. Requests for additional input can be presented to the user in the context of such a conversation. Short and long term memory can be engaged so that user input can be interpreted in proper context given previous events and communications within a given session, as well as historical and profile information about the user.

In addition, in various embodiments, context information derived from user interaction with a feature, operation, or application on a device can be used to streamline the operation of other features, operations, or applications on the device or on other devices. For example, the intelligent automated assistant can use the context of a phone call (such as the person called) to streamline the initiation of a text message (for example to determine that the text message should be sent to the same person, without the user having to explicitly specify the recipient of the text message). The intelligent automated assistant of the present invention can thereby interpret instructions such as "send him a text message", wherein the "him" is interpreted according to context information derived from a current phone call, and/or from any feature, operation, or application on the device. In various embodiments, the intelligent automated assistant takes into account various types of available context data to determine which address book contact to use, which contact data to use, which telephone number to use for the contact, and the like, so that the user need not re-specify such information manually.

In various embodiments, the assistant can also take into account external events and respond accordingly, for example, to initiate action, initiate communication with the user, provide alerts, and/or modify previously initiated action in view of the external events. If input is required from the user, a conversational interface can again be used.

In one embodiment, the system is based on sets of interrelated domains and tasks, and employs additional functionality powered by external services with which the system can interact. In various embodiments, these external services include web-enabled services, as well as functionality related to the hardware device itself. For example, in an embodiment where the intelligent automated assistant is implemented on a smartphone, personal digital assistant, tablet computer, or other device, the assistant can control many operations and functions of the device, such as to dial a telephone number, send a text message, set reminders, add events to a calendar, and the like.

In various embodiments, the system of the present invention can be implemented to provide assistance in any of a number of different domains. Examples include:

- Local Services (including location- and time-specific services such as restaurants, movies, automated teller machines (ATMs), events, and places to meet);

- Personal and Social Memory Services (including action items, notes, calendar events, shared links, and the like);

- E-commerce (including online purchases of items such as books, DVDs, music, and the like);
- Travel Services (including flights, hotels, attractions, and the like).

One skilled in the art will recognize that the above list of domains is merely exemplary. In addition, the system of the present invention can be implemented in any combination of domains.

In various embodiments, the intelligent automated assistant systems disclosed herein may be configured or designed to include functionality for automating the application of data and services available over the Internet to discover, find, choose among, purchase, reserve, or order products and services. In addition to automating the process of using these data and services, at least one intelligent automated assistant system embodiment disclosed herein may also enable the combined use of several sources of data and services at once. For example, it may combine information about products from several review sites, check prices and availability from multiple distributors, and check their locations and time constraints, and help a user find a personalized solution to their problem. Additionally, at least one intelligent automated assistant system embodiment disclosed herein may be configured or designed to include functionality for automating the use of data and services available over the Internet to discover, investigate, select among, reserve, and otherwise learn about things to do (including but not limited to movies, events, performances, exhibits, shows and attractions); places to go (including but not limited to travel destinations, hotels and other places to stay, landmarks and other sites of interest, etc.); places to eat or drink (such as restaurants and bars), times and places to meet others, and any other source of entertainment or social interaction which may be found on the Internet. Additionally, at least one intelligent automated assistant system embodiment disclosed herein may be configured or designed to include functionality for enabling the operation of applications and services via natural language dialog that may be otherwise provided by dedicated applications with graphical user interfaces including search (including location-based search); navigation (maps and directions); database lookup (such as finding businesses or people by name or other properties); getting weather conditions and forecasts, checking the price of market items or status of financial transactions; monitoring traffic or the status of flights; accessing and updating calendars and schedules; managing reminders, alerts, tasks and projects; communicating over email or other messaging platforms; and operating devices locally or remotely (e.g., dialing telephones, controlling light and temperature, controlling home security devices, playing music or video, etc.). Further, at least one intelligent automated assistant system embodiment disclosed herein may be configured or designed to include functionality for identifying, generating, and/or providing personalized recommendations for activities, products, services, source of entertainment, time management, or any other kind of recommendation service that benefits from an interactive dialog in natural language and automated access to data and services.

In various embodiments, the intelligent automated assistant of the present invention can control many features and operations of an electronic device. For example, the intelligent automated assistant can call services that interface with functionality and applications on a device via APIs or by other means, to perform functions and operations that might otherwise be initiated using a conventional user interface on the device. Such functions and operations may include, for example, setting an alarm, making a telephone call, sending a

text message or email message, adding a calendar event, and the like. Such functions and operations may be performed as add-on functions in the context of a conversational dialog between a user and the assistant. Such functions and operations can be specified by the user in the context of such a dialog, or they may be automatically performed based on the context of the dialog. One skilled in the art will recognize that the assistant can thereby be used as a control mechanism for initiating and controlling various operations on the electronic device, which may be used as an alternative to conventional mechanisms such as buttons or graphical user interfaces.

BRIEF DESCRIPTION OF THE DRAWINGS

The accompanying drawings illustrate several embodiments of the invention and, together with the description, serve to explain the principles of the invention according to the embodiments. One skilled in the art will recognize that the particular embodiments illustrated in the drawings are merely exemplary, and are not intended to limit the scope of the present invention.

FIG. 1 is a block diagram depicting an example of one embodiment of an intelligent automated assistant system.

FIG. 2 illustrates an example of an interaction between a user and an intelligent automated assistant according to at least one embodiment.

FIG. 3 is a block diagram depicting a computing device suitable for implementing at least a portion of an intelligent automated assistant according to at least one embodiment.

FIG. 4 is a block diagram depicting an architecture for implementing at least a portion of an intelligent automated assistant on a standalone computing system, according to at least one embodiment.

FIG. 5 is a block diagram depicting an architecture for implementing at least a portion of an intelligent automated assistant on a distributed computing network, according to at least one embodiment.

FIG. 6 is a block diagram depicting a system architecture illustrating several different types of clients and modes of operation.

FIG. 7 is a block diagram depicting a client and a server, which communicate with each other to implement the present invention according to one embodiment.

FIG. 8 is a block diagram depicting a fragment of an active ontology according to one embodiment.

FIG. 9 is a block diagram depicting an example of an alternative embodiment of an intelligent automated assistant system.

FIG. 10 is a flow diagram depicting a method of operation for active input elicitation component(s) according to one embodiment.

FIG. 11 is a flow diagram depicting a method for active typed-input elicitation according to one embodiment.

FIGS. 12 to 21 are screen shots illustrating some portions of some of the procedures for active typed-input elicitation according to one embodiment.

FIG. 22 is a flow diagram depicting a method for active input elicitation for voice or speech input according to one embodiment.

FIG. 23 is a flow diagram depicting a method for active input elicitation for GUI-based input according to one embodiment.

FIG. 24 is a flow diagram depicting a method for active input elicitation at the level of a dialog flow according to one embodiment.

FIG. 25 is a flow diagram depicting a method for active monitoring for relevant events according to one embodiment.

FIG. 26 is a flow diagram depicting a method for multimodal active input elicitation according to one embodiment.

FIG. 27 is a set of screen shots illustrating an example of various types of functions, operations, actions, and/or other features which may be provided by domain models component(s) and services orchestration according to one embodiment.

FIG. 28 is a flow diagram depicting an example of a method for natural language processing according to one embodiment.

FIG. 29 is a screen shot illustrating natural language processing according to one embodiment.

FIGS. 30 and 31 are screen shots illustrating an example of various types of functions, operations, actions, and/or other features which may be provided by dialog flow processor component(s) according to one embodiment.

FIG. 32 is a flow diagram depicting a method of operation for dialog flow processor component(s) according to one embodiment.

FIG. 33 is a flow diagram depicting an automatic call and response procedure, according to one embodiment.

FIG. 34 is a flow diagram depicting an example of task flow for a constrained selection task according to one embodiment.

FIGS. 35 and 36 are screen shots illustrating an example of the operation of constrained selection task according to one embodiment.

FIG. 37 is a flow diagram depicting an example of a procedure for executing a service orchestration procedure according to one embodiment.

FIG. 38 is a flow diagram depicting an example of a service invocation procedure according to one embodiment.

FIG. 39 is a flow diagram depicting an example of a multiphase output procedure according to one embodiment.

FIGS. 40 and 41 are screen shots depicting examples of output processing according to one embodiment.

FIG. 42 is a flow diagram depicting an example of multimodal output processing according to one embodiment.

FIGS. 43A and 43B are screen shots depicting an example of the use of short term personal memory component(s) to maintain dialog context while changing location, according to one embodiment.

FIGS. 44A through 44C are screen shots depicting an example of the use of long term personal memory component(s), according to one embodiment.

FIG. 45 depicts an example of an abstract model for a constrained selection task.

FIG. 46 depicts an example of a dialog flow model to help guide the user through a search process.

FIG. 47 is a flow diagram depicting a method of constrained selection according to one embodiment.

FIG. 48 is a table depicting an example of constrained selection domains according to various embodiments.

DETAILED DESCRIPTION OF THE EMBODIMENTS

Various techniques will now be described in detail with reference to a few example embodiments thereof as illustrated in the accompanying drawings. In the following description, numerous specific details are set forth in order to provide a thorough understanding of one or more aspects and/or features described or reference herein. It will be apparent, however, to one skilled in the art, that one or more aspects and/or features described or reference herein may be practiced without some or all of these specific details. In other instances, well known process steps and/or structures have

not been described in detail in order to not obscure some of the aspects and/or features described or reference herein.

One or more different inventions may be described in the present application. Further, for one or more of the invention(s) described herein, numerous embodiments may be described in this patent application, and are presented for illustrative purposes only. The described embodiments are not intended to be limiting in any sense. One or more of the invention(s) may be widely applicable to numerous embodiments, as is readily apparent from the disclosure. These embodiments are described in sufficient detail to enable those skilled in the art to practice one or more of the invention(s), and it is to be understood that other embodiments may be utilized and that structural, logical, software, electrical and other changes may be made without departing from the scope of the one or more of the invention(s). Accordingly, those skilled in the art will recognize that the one or more of the invention(s) may be practiced with various modifications and alterations. Particular features of one or more of the invention(s) may be described with reference to one or more particular embodiments or figures that form a part of the present disclosure, and in which are shown, by way of illustration, specific embodiments of one or more of the invention(s). It should be understood, however, that such features are not limited to usage in the one or more particular embodiments or figures with reference to which they are described. The present disclosure is neither a literal description of all embodiments of one or more of the invention(s) nor a listing of features of one or more of the invention(s) that must be present in all embodiments.

Headings of sections provided in this patent application and the title of this patent application are for convenience only, and are not to be taken as limiting the disclosure in any way.

Devices that are in communication with each other need not be in continuous communication with each other, unless expressly specified otherwise. In addition, devices that are in communication with each other may communicate directly or indirectly through one or more intermediaries.

A description of an embodiment with several components in communication with each other does not imply that all such components are required. To the contrary, a variety of optional components are described to illustrate the wide variety of possible embodiments of one or more of the invention(s).

Further, although process steps, method steps, algorithms or the like may be described in a sequential order, such processes, methods and algorithms may be configured to work in alternate orders. In other words, any sequence or order of steps that may be described in this patent application does not, in and of itself, indicate a requirement that the steps be performed in that order. The steps of described processes may be performed in any order practical. Further, some steps may be performed simultaneously despite being described or implied as occurring non-simultaneously (e.g., because one step is described after the other step). Moreover, the illustration of a process by its depiction in a drawing does not imply that the illustrated process is exclusive of other variations and modifications thereto, does not imply that the illustrated process or any of its steps are necessary to one or more of the invention(s), and does not imply that the illustrated process is preferred.

When a single device or article is described, it will be readily apparent that more than one device/article (whether or not they cooperate) may be used in place of a single device/article. Similarly, where more than one device or article is described (whether or not they cooperate), it will be readily

apparent that a single device/article may be used in place of the more than one device or article.

The functionality and/or the features of a device may be alternatively embodied by one or more other devices that are not explicitly described as having such functionality/features. Thus, other embodiments of one or more of the invention(s) need not include the device itself.

Techniques and mechanisms described or reference herein will sometimes be described in singular form for clarity. However, it should be noted that particular embodiments include multiple iterations of a technique or multiple instantiations of a mechanism unless noted otherwise.

Although described within the context of intelligent automated assistant technology, it may be understood that the various aspects and techniques described herein (such as those associated with active ontologies, for example) may also be deployed and/or applied in other fields of technology involving human and/or computerized interaction with software.

Other aspects relating to intelligent automated assistant technology (e.g., which may be utilized by, provided by, and/or implemented at one or more intelligent automated assistant system embodiments described herein) are disclosed in one or more of the following references:

U.S. Provisional Patent Application Ser. No. 61/295,774 for "Intelligent Automated Assistant", filed Jan. 18, 2010, the disclosure of which is incorporated herein by reference;

U.S. patent application Ser. No. 11/518,292 for "Method And Apparatus for Building an Intelligent Automated Assistant", filed Sep. 8, 2006, the disclosure of which is incorporated herein by reference; and

U.S. Provisional Patent Application Ser. No. 61/186,414 for "System and Method for Semantic Auto-Completion", filed Jun. 12, 2009, the disclosure of which is incorporated herein by reference.

Hardware Architecture

Generally, the intelligent automated assistant techniques disclosed herein may be implemented on hardware or a combination of software and hardware. For example, they may be implemented in an operating system kernel, in a separate user process, in a library package bound into network applications, on a specially constructed machine, or on a network interface card. In a specific embodiment, the techniques disclosed herein may be implemented in software such as an operating system or in an application running on an operating system.

Software/hardware hybrid implementation(s) of at least some of the intelligent automated assistant embodiment(s) disclosed herein may be implemented on a programmable machine selectively activated or reconfigured by a computer program stored in memory. Such network devices may have multiple network interfaces which may be configured or designed to utilize different types of network communication protocols. A general architecture for some of these machines may appear from the descriptions disclosed herein. According to specific embodiments, at least some of the features and/or functionalities of the various intelligent automated assistant embodiments disclosed herein may be implemented on one or more general-purpose network host machines such as an end-user computer system, computer, network server or server system, mobile computing device (e.g., personal digital assistant, mobile phone, smartphone, laptop, tablet computer, or the like), consumer electronic device, music player, or any other suitable electronic device, router, switch, or the like, or any combination thereof. In at least some embodiments, at least some of the features and/or functionalities of

the various intelligent automated assistant embodiments disclosed herein may be implemented in one or more virtualized computing environments (e.g., network computing clouds, or the like).

Referring now to FIG. 3, there is shown a block diagram depicting a computing device 60 suitable for implementing at least a portion of the intelligent automated assistant features and/or functionalities disclosed herein. Computing device 60 may be, for example, an end-user computer system, network server or server system, mobile computing device (e.g., personal digital assistant, mobile phone, smartphone, laptop, tablet computer, or the like), consumer electronic device, music player, or any other suitable electronic device, or any combination or portion thereof. Computing device 60 may be adapted to communicate with other computing devices, such as clients and/or servers, over a communications network such as the Internet, using known protocols for such communication, whether wireless or wired.

In one embodiment, computing device 60 includes central processing unit (CPU) 62, interfaces 68, and a bus 67 (such as a peripheral component interconnect (PCI) bus). When acting under the control of appropriate software or firmware, CPU 62 may be responsible for implementing specific functions associated with the functions of a specifically configured computing device or machine. For example, in at least one embodiment, a user's personal digital assistant (PDA) may be configured or designed to function as an intelligent automated assistant system utilizing CPU 62, memory 61, 65, and interface(s) 68. In at least one embodiment, the CPU 62 may be caused to perform one or more of the different types of intelligent automated assistant functions and/or operations under the control of software modules/components, which for example, may include an operating system and any appropriate applications software, drivers, and the like.

CPU 62 may include one or more processor(s) 63 such as, for example, a processor from the Motorola or Intel family of microprocessors or the MIPS family of microprocessors. In some embodiments, processor(s) 63 may include specially designed hardware (e.g., application-specific integrated circuits (ASICs), electrically erasable programmable read-only memories (EEPROMs), field-programmable gate arrays (FPGAs), and the like) for controlling the operations of computing device 60. In a specific embodiment, a memory 61 (such as non-volatile random access memory (RAM) and/or read-only memory (ROM)) also forms part of CPU 62. However, there are many different ways in which memory may be coupled to the system. Memory block 61 may be used for a variety of purposes such as, for example, caching and/or storing data, programming instructions, and the like.

As used herein, the term "processor" is not limited merely to those integrated circuits referred to in the art as a processor, but broadly refers to a microcontroller, a microcomputer, a programmable logic controller, an application-specific integrated circuit, and any other programmable circuit.

In one embodiment, interfaces 68 are provided as interface cards (sometimes referred to as "line cards"). Generally, they control the sending and receiving of data packets over a computing network and sometimes support other peripherals used with computing device 60. Among the interfaces that may be provided are Ethernet interfaces, frame relay interfaces, cable interfaces, DSL interfaces, token ring interfaces, and the like. In addition, various types of interfaces may be provided such as, for example, universal serial bus (USB), Serial, Ethernet, Firewire, PCI, parallel, radio frequency (RF), Bluetooth™, near-field communications (e.g., using near-field magnetics), 802.11 (WiFi), frame relay, TCP/IP, ISDN, fast Ethernet interfaces, Gigabit Ethernet interfaces,

asynchronous transfer mode (ATM) interfaces, high-speed serial interface (HSSI) interfaces, Point of Sale (POS) interfaces, fiber data distributed interfaces (FDDIs), and the like. Generally, such interfaces 68 may include ports appropriate for communication with the appropriate media. In some cases, they may also include an independent processor and, in some instances, volatile and/or non-volatile memory (e.g., RAM).

Although the system shown in FIG. 3 illustrates one specific architecture for a computing device 60 for implementing the techniques of the invention described herein, it is by no means the only device architecture on which at least a portion of the features and techniques described herein may be implemented. For example, architectures having one or any number of processors 63 can be used, and such processors 63 can be present in a single device or distributed among any number of devices. In one embodiment, a single processor 63 handles communications as well as routing computations. In various embodiments, different types of intelligent automated assistant features and/or functionalities may be implemented in an intelligent automated assistant system which includes a client device (such as a personal digital assistant or smartphone running client software) and server system(s) (such as a server system described in more detail below).

Regardless of network device configuration, the system of the present invention may employ one or more memories or memory modules (such as, for example, memory block 65) configured to store data, program instructions for the general-purpose network operations and/or other information relating to the functionality of the intelligent automated assistant techniques described herein. The program instructions may control the operation of an operating system and/or one or more applications, for example. The memory or memories may also be configured to store data structures, keyword taxonomy information, advertisement information, user click and impression information, and/or other specific non-program information described herein.

Because such information and program instructions may be employed to implement the systems/methods described herein, at least some network device embodiments may include nontransitory machine-readable storage media, which, for example, may be configured or designed to store program instructions, state information, and the like for performing various operations described herein. Examples of such nontransitory machine-readable storage media include, but are not limited to, magnetic media such as hard disks, floppy disks, and magnetic tape; optical media such as CD-ROM disks; magneto-optical media such as floptical disks, and hardware devices that are specially configured to store and perform program instructions, such as read-only memory devices (ROM), flash memory, memristor memory, random access memory (RAM), and the like. Examples of program instructions include both machine code, such as produced by a compiler, and files containing higher level code that may be executed by the computer using an interpreter.

In one embodiment, the system of the present invention is implemented on a standalone computing system. Referring now to FIG. 4, there is shown a block diagram depicting an architecture for implementing at least a portion of an intelligent automated assistant on a standalone computing system, according to at least one embodiment. Computing device 60 includes processor(s) 63 which run software for implementing intelligent automated assistant 1002. Input device 1206 can be of any type suitable for receiving user input, including for example a keyboard, touchscreen, microphone (for example, for voice input), mouse, touchpad, trackball, five-way switch, joystick, and/or any combination thereof. Output

11

device **1207** can be a screen, speaker, printer, and/or any combination thereof. Memory **1210** can be random-access memory having a structure and architecture as are known in the art, for use by processor(s) **63** in the course of running software. Storage device **1208** can be any magnetic, optical, and/or electrical storage device for storage of data in digital form; examples include flash memory, magnetic hard drive, CD-ROM, and/or the like.

In another embodiment, the system of the present invention is implemented on a distributed computing network, such as one having any number of clients and/or servers. Referring now to FIG. **5**, there is shown a block diagram depicting an architecture for implementing at least a portion of an intelligent automated assistant on a distributed computing network, according to at least one embodiment.

In the arrangement shown in FIG. **5**, any number of clients **1304** are provided; each client **1304** may run software for implementing client-side portions of the present invention. In addition, any number of servers **1340** can be provided for handling requests received from clients **1304**. Clients **1304** and servers **1340** can communicate with one another via electronic network **1361**, such as the Internet. Network **1361** may be implemented using any known network protocols, including for example wired and/or wireless protocols.

In addition, in one embodiment, servers **1340** can call external services **1360** when needed to obtain additional information or refer to store data concerning previous interactions with particular users. Communications with external services **1360** can take place, for example, via network **1361**. In various embodiments, external services **1360** include web-enabled services and/or functionality related to or installed on the hardware device itself. For example, in an embodiment where assistant **1002** is implemented on a smartphone or other electronic device, assistant **1002** can obtain information stored in a calendar application (“app”), contacts, and/or other sources.

In various embodiments, assistant **1002** can control many features and operations of an electronic device on which it is installed. For example, assistant **1002** can call external services **1360** that interface with functionality and applications on a device via APIs or by other means, to perform functions and operations that might otherwise be initiated using a conventional user interface on the device. Such functions and operations may include, for example, setting an alarm, making a telephone call, sending a text message or email message, adding a calendar event, and the like. Such functions and operations may be performed as add-on functions in the context of a conversational dialog between a user and assistant **1002**. Such functions and operations can be specified by the user in the context of such a dialog, or they may be automatically performed based on the context of the dialog. One skilled in the art will recognize that assistant **1002** can thereby be used as a control mechanism for initiating and controlling various operations on the electronic device, which may be used as an alternative to conventional mechanisms such as buttons or graphical user interfaces.

For example, the user may provide input to assistant **1002** such as “I need to wake tomorrow at 8 am”. Once assistant **1002** has determined the user’s intent, using the techniques described herein, assistant **1002** can call external services **1360** to interface with an alarm clock function or application on the device. Assistant **1002** sets the alarm on behalf of the user. In this manner, the user can use assistant **1002** as a replacement for conventional mechanisms for setting the alarm or performing other functions on the device. If the user’s requests are ambiguous or need further clarification, assistant **1002** can use the various techniques described

12

herein, including active elicitation, paraphrasing, suggestions, and the like, to obtain the needed information so that the correct servers **1340** are called and the intended action taken. In one embodiment, assistant **1002** may prompt the user for confirmation before calling a servers **1340** to perform a function. In one embodiment, a user can selectively disable assistant’s **1002** ability to call particular servers **1340**, or can disable all such service-calling if desired.

The system of the present invention can be implemented with many different types of clients **1304** and modes of operation. Referring now to FIG. **6**, there is shown a block diagram depicting a system architecture illustrating several different types of clients **1304** and modes of operation. One skilled in the art will recognize that the various types of clients **1304** and modes of operation shown in FIG. **6** are merely exemplary, and that the system of the present invention can be implemented using clients **1304** and/or modes of operation other than those depicted. Additionally, the system can include any or all of such clients **1304** and/or modes of operation, alone or in any combination. Depicted examples include:

Computer devices with input/output devices and/or sensors **1402**. A client component may be deployed on any such computer device **1402**. At least one embodiment may be implemented using a web browser **1304A** or other software application for enabling communication with servers **1340** via network **1361**. Input and output channels may of any type, including for example visual and/or auditory channels. For example, in one embodiment, the system of the invention can be implemented using voice-based communication methods, allowing for an embodiment of the assistant for the blind whose equivalent of a web browser is driven by speech and uses speech for output.

Mobile Devices with I/O and sensors **1406**, for which the client may be implemented as an application on the mobile device **1304B**. This includes, but is not limited to, mobile phones, smartphones, personal digital assistants, tablet devices, networked game consoles, and the like.

Consumer Appliances with I/O and sensors **1410**, for which the client may be implemented as an embedded application on the appliance **1304C**.

Automobiles and other vehicles with dashboard interfaces and sensors **1414**, for which the client may be implemented as an embedded system application **1304D**. This includes, but is not limited to, car navigation systems, voice control systems, in-car entertainment systems, and the like.

Networked computing devices such as routers **1418** or any other device that resides on or interfaces with a network, for which the client may be implemented as a device-resident application **1304E**.

Email clients **1424**, for which an embodiment of the assistant is connected via an Email Modality Server **1426**. Email Modality server **1426** acts as a communication bridge, for example taking input from the user as email messages sent to the assistant and sending output from the assistant to the user as replies.

Instant messaging clients **1428**, for which an embodiment of the assistant is connected via a Messaging Modality Server **1430**. Messaging Modality server **1430** acts as a communication bridge, taking input from the user as messages sent to the assistant and sending output from the assistant to the user as messages in reply.

Voice telephones **1432**, for which an embodiment of the assistant is connected via a Voice over Internet Protocol

(VoIP) Modality Server **1434**. VoIP Modality server **1434** acts as a communication bridge, taking input from the user as voice spoken to the assistant and sending output from the assistant to the user, for example as synthesized speech, in reply.

For messaging platforms including but not limited to email, instant messaging, discussion forums, group chat sessions, live help or customer support sessions and the like, assistant **1002** may act as a participant in the conversations. Assistant **1002** may monitor the conversation and reply to individuals or the group using one or more the techniques and methods described herein for one-to-one interactions.

In various embodiments, functionality for implementing the techniques of the present invention can be distributed among any number of client and/or server components. For example, various software modules can be implemented for performing various functions in connection with the present invention, and such modules can be variously implemented to run on server and/or client components. Referring now to FIG. 7, there is shown an example of a client **1304** and a server **1340**, which communicate with each other to implement the present invention according to one embodiment. FIG. 7 depicts one possible arrangement by which software modules can be distributed among client **1304** and server **1340**. One skilled in the art will recognize that the depicted arrangement is merely exemplary, and that such modules can be distributed in many different ways. In addition, any number of clients **1304** and/or servers **1340** can be provided, and the modules can be distributed among these clients **1304** and/or servers **1340** in any of a number of different ways.

In the example of FIG. 7, input elicitation functionality and output processing functionality are distributed among client **1304** and server **1340**, with client part of input elicitation **1094a** and client part of output processing **1092a** located at client **1304**, and server part of input elicitation **1094b** and server part of output processing **1092b** located at server **1340**. The following components are located at server **1340**:

- complete vocabulary **1058b**;
- complete library of language pattern recognizers **1060b**;
- master version of short term personal memory **1052b**;
- master version of long term personal memory **1054b**.

In one embodiment, client **1304** maintains subsets and/or portions of these components locally, to improve responsiveness and reduce dependence on network communications. Such subsets and/or portions can be maintained and updated according to well known cache management techniques. Such subsets and/or portions include, for example:

- subset of vocabulary **1058a**;
- subset of library of language pattern recognizers **1060a**;
- cache of short term personal memory **1052a**;
- cache of long term personal memory **1054a**.

Additional components may be implemented as part of server **1340**, including for example:

- language interpreter **1070**;
- dialog flow processor **1080**;
- output processor **1090**;
- domain entity databases **1072**;
- task flow models **1086**;
- services orchestration **1082**;
- service capability models **1088**.

Each of these components will be described in more detail below. Server **1340** obtains additional information by interfacing with external services **1360** when needed.

Conceptual Architecture

Referring now to FIG. 1, there is shown a simplified block diagram of a specific example embodiment of an intelligent automated assistant **1002**. As described in greater detail

herein, different embodiments of intelligent automated assistant systems may be configured, designed, and/or operable to provide various different types of operations, functionalities, and/or features generally relating to intelligent automated assistant technology. Further, as described in greater detail herein, many of the various operations, functionalities, and/or features of the intelligent automated assistant system(s) disclosed herein may provide may enable or provide different types of advantages and/or benefits to different entities interacting with the intelligent automated assistant system(s). The embodiment shown in FIG. 1 may be implemented using any of the hardware architectures described above, or using a different type of hardware architecture.

For example, according to different embodiments, at least some intelligent automated assistant system(s) may be configured, designed, and/or operable to provide various different types of operations, functionalities, and/or features, such as, for example, one or more of the following (or combinations thereof):

- automate the application of data and services available over the Internet to discover, find, choose among, purchase, reserve, or order products and services. In addition to automating the process of using these data and services, intelligent automated assistant **1002** may also enable the combined use of several sources of data and services at once. For example, it may combine information about products from several review sites, check prices and availability from multiple distributors, and check their locations and time constraints, and help a user find a personalized solution to their problem.

- automate the use of data and services available over the Internet to discover, investigate, select among, reserve, and otherwise learn about things to do (including but not limited to movies, events, performances, exhibits, shows and attractions); places to go (including but not limited to travel destinations, hotels and other places to stay, landmarks and other sites of interest, and the like); places to eat or drink (such as restaurants and bars), times and places to meet others, and any other source of entertainment or social interaction which may be found on the Internet.

- enable the operation of applications and services via natural language dialog that are otherwise provided by dedicated applications with graphical user interfaces including search (including location-based search); navigation (maps and directions); database lookup (such as finding businesses or people by name or other properties); getting weather conditions and forecasts, checking the price of market items or status of financial transactions; monitoring traffic or the status of flights; accessing and updating calendars and schedules; managing reminders, alerts, tasks and projects; communicating over email or other messaging platforms; and operating devices locally or remotely (e.g., dialing telephones, controlling light and temperature, controlling home security devices, playing music or video, and the like). In one embodiment, assistant **1002** can be used to initiate, operate, and control many functions and apps available on the device.

- offer personal recommendations for activities, products, services, source of entertainment, time management, or any other kind of recommendation service that benefits from an interactive dialog in natural language and automated access to data and services.

According to different embodiments, at least a portion of the various types of functions, operations, actions, and/or other features provided by intelligent automated assistant

15

1002 may be implemented at one or more client systems(s), at one or more server systems (s), and/or combinations thereof.

According to different embodiments, at least a portion of the various types of functions, operations, actions, and/or other features provided by assistant **1002** may implement by at least one embodiment of an automated call and response procedure, such as that illustrated and described, for example, with respect to FIG. 33.

Additionally, various embodiments of assistant **1002** described herein may include or provide a number of different advantages and/or benefits over currently existing intelligent automated assistant technology such as, for example, one or more of the following (or combinations thereof):

The integration of speech-to-text and natural language understanding technology that is constrained by a set of explicit models of domains, tasks, services, and dialogs. Unlike assistant technology that attempts to implement a general-purpose artificial intelligence system, the embodiments described herein may apply the multiple sources of constraints to reduce the number of solutions to a more tractable size. This results in fewer ambiguous interpretations of language, fewer relevant domains or tasks, and fewer ways to operationalize the intent in services. The focus on specific domains, tasks, and dialogs also makes it feasible to achieve coverage over domains and tasks with human-managed vocabulary and mappings from intent to services parameters.

The ability to solve user problems by invoking services on their behalf over the Internet, using APIs. Unlike search engines which only return links and content, some embodiments of automated assistants **1002** described herein may automate research and problem-solving activities. The ability to invoke multiple services for a given request also provides broader functionality to the user than is achieved by visiting a single site, for instance to produce a product or service or find something to do.

The application of personal information and personal interaction history in the interpretation and execution of user requests. Unlike conventional search engines or question answering services, the embodiments described herein use information from personal interaction history (e.g., dialog history, previous selections from results, and the like), personal physical context (e.g., user's location and time), and personal information gathered in the context of interaction (e.g., name, email addresses, physical addresses, phone numbers, account numbers, preferences, and the like). Using these sources of information enables, for example,

better interpretation of user input (e.g., using personal history and physical context when interpreting language);

more personalized results (e.g., that bias toward preferences or recent selections);

improved efficiency for the user (e.g., by automating steps involving the signing up to services or filling out forms).

The use of dialog history in interpreting the natural language of user inputs. Because the embodiments may keep personal history and apply natural language understanding on user inputs, they may also use dialog context such as current location, time, domain, task step, and task parameters to interpret the new inputs. Conventional search engines and command processors interpret at least one query independent of a dialog history. The ability to use dialog history may make a more natural interaction possible, one which resembles normal human conversation.

16

Active input elicitation, in which assistant **1002** actively guides and constrains the input from the user, based on the same models and information used to interpret their input. For example, assistant **1002** may apply dialog models to suggest next steps in a dialog with the user in which they are refining a request; offer completions to partially typed input based on domain and context specific possibilities; or use semantic interpretation to select from among ambiguous interpretations of speech as text or text as intent.

The explicit modeling and dynamic management of services, with dynamic and robust services orchestration. The architecture of embodiments described enables assistant **1002** to interface with many external services, dynamically determine which services may provide information for a specific user request, map parameters of the user request to different service APIs, call multiple services at once, integrate results from multiple services, fail over gracefully on failed services, and/or efficiently maintain the implementation of services as their APIs and capabilities evolve.

The use of active ontologies as a method and apparatus for building assistants **1002**, which simplifies the software engineering and data maintenance of automated assistant systems. Active ontologies are an integration of data modeling and execution environments for assistants. They provide a framework to tie together the various sources of models and data (domain concepts, task flows, vocabulary, language pattern recognizers, dialog context, user personal information, and mappings from domain and task requests to external services. Active ontologies and the other architectural innovations described herein make it practical to build deep functionality within domains, unifying multiple sources of information and services, and to do this across a set of domains.

In at least one embodiment, intelligent automated assistant **1002** may be operable to utilize and/or generate various different types of data and/or other types of information when performing specific tasks and/or operations. This may include, for example, input data/information and/or output data/information. For example, in at least one embodiment, intelligent automated assistant **1002** may be operable to access, process, and/or otherwise utilize information from one or more different types of sources, such as, for example, one or more local and/or remote memories, devices and/or systems. Additionally, in at least one embodiment, intelligent automated assistant **1002** may be operable to generate one or more different types of output data/information, which, for example, may be stored in memory of one or more local and/or remote devices and/or systems.

Examples of different types of input data/information which may be accessed and/or utilized by intelligent automated assistant **1002** may include, but are not limited to, one or more of the following (or combinations thereof):

Voice input: from mobile devices such as mobile telephones and tablets, computers with microphones, Bluetooth headsets, automobile voice control systems, over the telephone system, recordings on answering services, audio voicemail on integrated messaging services, consumer applications with voice input such as clock radios, telephone station, home entertainment control systems, and game consoles.

Text input from keyboards on computers or mobile devices, keypads on remote controls or other consumer electronics devices, email messages sent to the assistant, instant messages or similar short messages sent to the

assistant, text received from players in multiuser game environments, and text streamed in message feeds.

Location information coming from sensors or location-based systems. Examples include Global Positioning System (GPS) and Assisted GPS (A-GPS) on mobile phones. In one embodiment, location information is combined with explicit user input. In one embodiment, the system of the present invention is able to detect when a user is at home, based on known address information and current location determination. In this manner, certain inferences may be made about the type of information the user might be interested in when at home as opposed to outside the home, as well as the type of services and actions that should be invoked on behalf of the user depending on whether or not he or she is at home.

Time information from clocks on client devices. This may include, for example, time from telephones or other client devices indicating the local time and time zone. In addition, time may be used in the context of user requests, such as for instance, to interpret phrases such as “in an hour” and “tonight”.

Compass, accelerometer, gyroscope, and/or travel velocity data, as well as other sensor data from mobile or handheld devices or embedded systems such as automobile control systems. This may also include device positioning data from remote controls to appliances and game consoles.

Clicking and menu selection and other events from a graphical user interface (GUI) on any device having a GUI. Further examples include touches to a touch screen.

Events from sensors and other data-driven triggers, such as alarm clocks, calendar alerts, price change triggers, location triggers, push notification onto a device from servers, and the like.

The input to the embodiments described herein also includes the context of the user interaction history, including dialog and request history.

Examples of different types of output data/information which may be generated by intelligent automated assistant **1002** may include, but are not limited to, one or more of the following (or combinations thereof):

Text output sent directly to an output device and/or to the user interface of a device

Text and graphics sent to a user over email

Text and graphics sent to a user over a messaging service
Speech output, may include one or more of the following (or combinations thereof):

Synthesized speech

Sampled speech

Recorded messages

Graphical layout of information with photos, rich text, videos, sounds, and hyperlinks. For instance, the content rendered in a web browser.

Actuator output to control physical actions on a device, such as causing it to turn on or off, make a sound, change color, vibrate, control a light, or the like.

Invoking other applications on a device, such as calling a mapping application, voice dialing a telephone, sending an email or instant message, playing media, making entries in calendars, task managers, and note applications, and other applications.

Actuator output to control physical actions to devices attached or controlled by a device, such as operating a

remote camera, controlling a wheelchair, playing music on remote speakers, playing videos on remote displays, and the like.

It may be appreciated that the intelligent automated assistant **1002** of FIG. **1** is but one example from a wide range of intelligent automated assistant system embodiments which may be implemented. Other embodiments of the intelligent automated assistant system (not shown) may include additional, fewer and/or different components/features than those illustrated, for example, in the example intelligent automated assistant system embodiment of FIG. **1**.

User Interaction

Referring now to FIG. **2**, there is shown an example of an interaction between a user and at least one embodiment of an intelligent automated assistant **1002**. The example of FIG. **2** assumes that a user is speaking to intelligent automated assistant **1002** using input device **1206**, which may be a speech input mechanism, and the output is graphical layout to output device **1207**, which may be a scrollable screen. Conversation screen **101A** features a conversational user interface showing what the user said **101B** (“I’d like a romantic place for Italian food near my office”) and assistant’s **1002** response, which is a summary of its findings **101C** (“OK, I found these Italian restaurants which reviews say are romantic close to your work:”) and a set of results **101D** (the first three of a list of restaurants are shown). In this example, the user clicks on the first result in the list, and the result automatically opens up to reveal more information about the restaurant, shown in information screen **101E**. Information screen **101E** and conversation screen **101A** may appear on the same output device, such as a touchscreen or other display device; the examples depicted in FIG. **2** are two different output states for the same output device.

In one embodiment, information screen **101E** shows information gathered and combined from a variety of services, including for example, any or all of the following:

Addresses and geolocations of businesses;

Distance from user’s current location;

Reviews from a plurality of sources;

In one embodiment, information screen **101E** also includes some examples of services that assistant **1002** might offer on behalf of the user, including:

Dial a telephone to call the business (“call”);

Remember this restaurant for future reference (“save”);

Send an email to someone with the directions and information about this restaurant (“share”);

Show the location of and directions to this restaurant on a map (“map it”);

Save personal notes about this restaurant (“my notes”).

As shown in the example of FIG. **2**, in one embodiment, assistant **1002** includes intelligence beyond simple database applications, such as, for example,

Processing a statement of intent in a natural language **101B**, not just keywords;

Inferring semantic intent from that language input, such as interpreting “place for Italian food” as “Italian restaurants”;

Operationalizing semantic intent into a strategy for using online services and executing that strategy on behalf of the user (e.g., operationalizing the desire for a romantic place into the strategy of checking online review sites for reviews that describe a place as “romantic”).

Intelligent Automated Assistant Components

According to various embodiments, intelligent automated assistant **1002** may include a plurality of different types of components, devices, modules, processes, systems, and the like, which, for example, may be implemented and/or instan-

tiated via the use of hardware and/or combinations of hardware and software. For example, as illustrated in the example embodiment of FIG. 1, assistant **1002** may include one or more of the following types of systems, components, devices, processes, and the like (or combinations thereof):

One or more active ontologies **1050**;

Active input elicitation component(s) **1094** (may include client part **1094a** and server part **1094b** (see FIG. 7));

Short term personal memory component(s) **1052** (may include master version **1052b** and cache **1052a** (see FIG. 7));

Long-term personal memory component(s) **1054** (may include master version **1052b** and cache **1052a** (see FIG. 7));

Domain models component(s) **1056**;

Vocabulary component(s) **1058** (may include complete vocabulary **1058b** and subset **1058a** (see FIG. 7));

Language pattern recognizer(s) component(s) **1060** (may include full library **1060b** and subset **1560a** (see FIG. 7));

Language interpreter component(s) **1070**;

Domain entity database(s) **1072**;

Dialog flow processor component(s) **1080**;

Services orchestration component(s) **1082**;

Services component(s) **1084**;

Task flow models component(s) **1086**;

Dialog flow models component(s) **1087**;

Service models component(s) **1088**;

Output processor component(s) **1090**.

As described in connection with FIG. 7, in certain client/server-based embodiments, some or all of these components may be distributed between client **1304** and server **1340**.

For purposes of illustration, at least a portion of the different types of components of a specific example embodiment of intelligent automated assistant **1002** will now be described in greater detail with reference to the example intelligent automated assistant **1002** embodiment of FIG. 1.

Active Ontologies **1050**

Active ontologies **1050** serve as a unifying infrastructure that integrates models, components, and/or data from other parts of embodiments of intelligent automated assistants **1002**. In the field of computer and information science, ontologies provide structures for data and knowledge representation such as classes/types, relations, attributes/properties and their instantiation in instances. Ontologies are used, for example, to build models of data and knowledge. In some embodiments of the intelligent automated assistant **1002**, ontologies are part of the modeling framework in which to build models such as domain models.

Within the context of the present invention, an “active ontology” **1050** may also serve as an execution environment, in which distinct processing elements are arranged in an ontology-like manner (e.g., having distinct attributes and relations with other processing elements). These processing elements carry out at least some of the tasks of intelligent automated assistant **1002**. Any number of active ontologies **1050** can be provided.

In at least one embodiment, active ontologies **1050** may be operable to perform and/or implement various types of functions, operations, actions, and/or other features such as, for example, one or more of the following (or combinations thereof):

Act as a modeling and development environment, integrating models and data from various model and data components, including but not limited to

Domain models **1056**

Vocabulary **1058**

Domain entity databases **1072**

Task flow models **1086**

Dialog flow models **1087**

Service capability models **1088**

Act as a data-modeling environment on which ontology-based editing tools may operate to develop new models, data structures, database schemata, and representations.

Act as a live execution environment, instantiating values for elements of domain **1056**, task **1086**, and/or dialog models **1087**, language pattern recognizers, and/or vocabulary **1058**, and user-specific information such as that found in short term personal memory **1052**, long term personal memory **1054**, and/or the results of service orchestration **1082**. For example, some nodes of an active ontology may correspond to domain concepts such as restaurant and its property restaurant name. During live execution, these active ontology nodes may be instantiated with the identity of a particular restaurant entity and its name, and how its name corresponds to words in a natural language input utterance. Thus, in this embodiment, the active ontology is serving as both a modeling environment specifying the concept that restaurants are entities with identities that have names, and for storing dynamic bindings of those modeling nodes with data from entity databases and parses of natural language.

Enable the communication and coordination among components and processing elements of an intelligent automated assistant, such as, for example, one or more of the following (or combinations thereof):

Active input elicitation component(s) **1094**

Language interpreter component(s) **1070**

Dialog flow processor component(s) **1080**

Services orchestration component(s) **1082**

Services component(s) **1084**

In one embodiment, at least a portion of the functions, operations, actions, and/or other features of active ontologies **1050** described herein may be implemented, at least in part, using various methods and apparatuses described in U.S. patent application Ser. No. 11/518,292 for “Method and Apparatus for Building an Intelligent Automated Assistant”, filed Sep. 8, 2006.

In at least one embodiment, a given instance of active ontology **1050** may access and/or utilize information from one or more associated databases. In at least one embodiment, at least a portion of the database information may be accessed via communication with one or more local and/or remote memory devices. Examples of different types of data which may be accessed by active ontologies **1050** may include, but are not limited to, one or more of the following (or combinations thereof):

Static data that is available from one or more components of intelligent automated assistant **1002**;

Data that is dynamically instantiated per user session, for example, but not limited to, maintaining the state of the user-specific inputs and outputs exchanged among components of intelligent automated assistant **1002**, the contents of short term personal memory, the inferences made from previous states of the user session, and the like.

In this manner, active ontologies **1050** are used to unify elements of various components in intelligent automated assistant **1002**. An active ontology **1050** allows an author, designer, or system builder to integrate components so that the elements of one component are identified with elements of other components. The author, designer, or system builder can thus combine and integrate the components more easily.

Referring now to FIG. 8, there is shown an example of a fragment of an active ontology 1050 according to one embodiment. This example is intended to help illustrate some of the various types of functions, operations, actions, and/or other features that may be provided by active ontologies 1050.

Active ontology 1050 in FIG. 8 includes representations of a restaurant and meal event. In this example, a restaurant is a concept 1610 with properties such as its name 1612, cuisines served 1615, and its location 1613, which in turn might be modeled as a structured node with properties for street address 1614. The concept of a meal event might be modeled as a node 1616 including a dining party 1617 (which has a size 1619) and time period 1618.

Active ontologies may include and/or make reference to domain models 1056. For example, FIG. 8 depicts a dining out domain model 1622 linked to restaurant concept 1610 and meal event concept 1616. In this instance, active ontology 1050 includes dining out domain model 1622; specifically, at least two nodes of active ontology 1050, namely restaurant 1610 and meal event 1616, are also included in and/or referenced by dining out domain model 1622. This domain model represents, among other things, the idea that dining out involves meal event that occur at restaurants. The active ontology nodes restaurant 1610 and meal event 1616 are also included and/or referenced by other components of the intelligent automated assistant, a shown by dotted lines in FIG. 8.

Active ontologies may include and/or make reference to task flow models 1086. For example, FIG. 8 depicts an event planning task flow model 1630, which models the planning of events independent of domains, applied to a domain-specific kind of event: meal event 1616. Here, active ontology 1050 includes general event planning task flow model 1630, which comprises nodes representing events and other concepts involved in planning them. Active ontology 1050 also includes the node meal event 1616, which is a particular kind of event. In this example, meal event 1616 is included or made reference to by both domain model 1622 and task flow model 1630, and both of these models are included in and/or referenced by active ontology 1050. Again, meal event 1616 is an example of how active ontologies can unify elements of various components included and/or referenced by other components of the intelligent automated assistant, a shown by dotted lines in FIG. 8.

Active ontologies may include and/or make reference to dialog flow models 1087. For example, FIG. 8 depicts a dialog flow model 1642 for getting the values of constraints required for a transaction instantiated on the constraint party size as represented in concept 1619. Again, active ontology 1050 provides a framework for relating and unifying various components such as dialog flow models 1087. In this case, dialog flow model 1642 has a general concept of a constraint that is instantiated in this particular example to the active ontology node party size 1619. This particular dialog flow model 1642 operates at the abstraction of constraints, independent of domain. Active ontology 1050 represents party size property 1619 of party node 1617, which is related to meal event node 1616. In such an embodiment, intelligent automated assistant 1002 uses active ontology 1050 to unify the concept of constraint in dialog flow model 1642 with the property of party size 1619 as part of a cluster of nodes representing meal event concept 1616, which is part of the domain model 1622 for dining out.

Active ontologies may include and/or make reference to service models 1088. For example, FIG. 8 depicts a model of a restaurant reservation service 1672 associated with the dialog flow step for getting values required for that service to perform a transaction. In this instance, service model 1672 for a restaurant reservation service specifies that a reservation requires a value for party size 1619 (the number of people sitting at a table to reserve). The concept party size 1619, which is part of active ontology 1050, also is linked or related to a general dialog flow model 1642 for asking the user about the constraints for a transaction; in this instance, the party size is a required constraint for dialog flow model 1642.

Active ontologies may include and/or make reference to domain entity databases 1072. For example, FIG. 8 depicts a domain entity database of restaurants 1652 associated with restaurant node 1610 in active ontology 1050. Active ontology 1050 represents the general concept of restaurant 1610, as may be used by the various components of intelligent automated assistant 1002, and it is instantiated by data about specific restaurants in restaurant database 1652.

Active ontologies may include and/or make reference to vocabulary databases 1058. For example, FIG. 8 depicts a vocabulary database of cuisines 1662, such as Italian, French, and the like, and the words associated with each cuisine such as “French”, “continental”, “provincial”, and the like. Active ontology 1050 includes restaurant node 1610, which is related to cuisines served node 1615, which is associated with the representation of cuisines in cuisines database 1662. A specific entry in database 1662 for a cuisine, such as “French”, is thus related through active ontology 1050 as an instance of the concept of cuisines served 1615.

Active ontologies may include and/or make reference to any database that can be mapped to concepts or other representations in ontology 1050. Domain entity databases 1072 and vocabulary databases 1058 are merely two examples of how active ontology 1050 may integrate databases with each other and with other components of automated assistant 1002. Active ontologies allow the author, designer, or system builder to specify a nontrivial mapping between representations in the database and representations in ontology 1050. For example, the database schema for restaurants database 1652 may represent a restaurant as a table of strings and numbers, or as a projection from a larger database of business, or any other representation suitable for database 1652. In this example active ontology 1050, restaurant 1610 is a concept node with properties and relations, organized differently from the database tables. In this example, nodes of ontology 1050 are associated with elements of database schemata. The integration of database and ontology 1050 provides a unified representation for interpreting and acting on specific data entries in databases in terms of the larger sets of models and data in active ontology 1050. For instance, the word “French” may be an entry in cuisines database 1662. Because, in this example, database 1662 is integrated in active ontology 1050, that same word “French” also has an interpretation as a possible cuisine served at a restaurant, which is involved in planning meal events, and this cuisine serves as a constraint to use when using restaurants reservation services, and so forth. Active ontologies can thus integrate databases into the modeling and execution environment to inter-operate with other components of automated assistant 1002.

As described above, active ontology **1050** allows the author, designer, or system builder to integrate components; thus, in the example of FIG. **8**, the elements of a component such as constraint in dialog flow model **1642** can be identified with elements of other components such as required parameter of restaurant reservation service **1672**.

Active ontologies **1050** may be embodied as, for example, configurations of models, databases, and components in which the relationships among models, databases, and components are any of:

- containership and/or inclusion;
- relationship with links and/or pointers;
- interface over APIs, both internal to a program and between programs.

For example, referring now to FIG. **9**, there is shown an example of an alternative embodiment of intelligent automated assistant **1002**, wherein domain models **1056**, vocabulary **1058**, language pattern recognizers **1060**, short term personal memory **1052**, and long term personal memory **1054** components are organized under a common container associated with active ontology **1050**, and other components such as active input elicitation component(s) **1094**, language interpreter **1070** and dialog flow processor **1080** are associated with active ontology **1050** via API relationships.

Active Input Elicitation Component(s) **1094**

In at least one embodiment, active input elicitation component(s) **1094** (which, as described above, may be implemented in a stand-alone configuration or in a configuration including both server and client components) may be operable to perform and/or implement various types of functions, operations, actions, and/or other features such as, for example, one or more of the following (or combinations thereof):

Elicit, facilitate and/or process input from the user or the user's environment, and/or information about their need (s) or request(s). For example, if the user is looking to find a restaurant, the input elicitation module may get information about the user's constraints or preferences for location, time, cuisine, price, and so forth.

Facilitate different kinds of input from various sources, such as for example, one or more of the following (or combinations thereof):

- input from keyboards or any other input device that generates text
- input from keyboards in user interfaces that offer dynamic suggested completions of partial input
- input from voice or speech input systems
- input from Graphical User Interfaces (GUIs) in which users click, select, or otherwise directly manipulate graphical objects to indicate choices
- input from other applications that generate text and send it to the automated assistant, including email, text messaging, or other text communication platforms

By performing active input elicitation, assistant **1002** is able to disambiguate intent at an early phase of input processing. For example, in an embodiment where input is provided by speech, the waveform might be sent to a server **1340** where words are extracted, and semantic interpretation performed. The results of such semantic interpretation can then be used to drive active input elicitation, which may offer the user alternative candidate words to choose among based on their degree of semantic fit as well as phonetic match.

In at least one embodiment, active input elicitation component(s) **1094** actively, automatically, and dynamically guide the user toward inputs that may be acted upon by one or more of the services offered by embodiments of assistant **1002**. Referring now to FIG. **10**, there is shown a flow dia-

gram depicting a method of operation for active input elicitation component(s) **1094** according to one embodiment.

The procedure begins **20**. In step **21**, assistant **1002** may offer interfaces on one or more input channels. For example, a user interface may offer the user options to speak or type or tap at any stage of a conversational interaction. In step **22**, the user selects an input channel by initiating input on one modality, such as pressing a button to start recording speech or to bring up an interface for typing.

In at least one embodiment, assistant **1002** offers default suggestions for the selected modality **23**. That is, it offers options **24** that are relevant in the current context prior to the user entering any input on that modality. For example, in a text input modality, assistant **1002** might offer a list of common words that would begin textual requests or commands such as, for example, one or more of the following (or combinations thereof): imperative verbs (e.g., find, buy, reserve, get, call, check, schedule, and the like), nouns (e.g., restaurants, movies, events, businesses, and the like), or menu-like options naming domains of discourse (e.g., weather, sports, news, and the like)

If the user selects one of the default options in **25**, and a preference to autosubmit **30** is set, the procedure may return immediately. This is similar to the operation of a conventional menu selection.

However, the initial option may be taken as a partial input, or the user may have started to enter a partial input **26**. At any point of input, in at least one embodiment, the user may choose to indicate that the partial input is complete **27**, which causes the procedure to return.

In **28**, the latest input, whether selected or entered, is added to the cumulative input.

In **29**, the system suggestions next possible inputs that are relevant given the current input and other sources of constraints on what constitutes relevant and/or meaningful input.

In at least one embodiment, the sources of constraints on user input (for example, which are used in steps **23** and **29**) are one or more of the various models and data sources that may be included in assistant **1002**, which may include, but are not limited to, one or more of the following (or combinations thereof):

Vocabulary **1058**. For example, words or phrases that match the current input may be suggested. In at least one embodiment, vocabulary may be associated with any or one or more nodes of active ontologies, domain models, task models, dialog models, and/or service models.

Domain models **1056**, which may constrain the inputs that may instantiate or otherwise be consistent with the domain model. For example, in at least one embodiment, domain models **1056** may be used to suggest concepts, relations, properties, and/or instances that would be consistent with the current input.

Language pattern recognizers **1060**, which may be used to recognize idioms, phrases, grammatical constructs, or other patterns in the current input and be used to suggest completions that fill out the pattern.

Domain entity databases **1072**, which may be used to suggest possible entities in the domain that match the input (e.g., business names, movie names, event names, and the like).

Short term personal memory **1052**, which may be used to match any prior input or portion of prior input, and/or any other property or fact about the history of interaction with a user. For example, partial input may be matched against cities that the user has encountered in a session,

whether hypothetically (e.g., mentioned in queries) and/or physically (e.g., as determined from location sensors).

In at least one embodiment, semantic paraphrases of recent inputs, request, or results may be matched against the current input. For example, if the user had previously request “live music” and obtained concert listing, and then typed “music” in an active input elicitation environment, suggestions may include “live music” and/or “concerts”.

Long term personal memory **1054**, which may be used to suggest matching items from long term memory. Such matching items may include, for example, one or more or any combination of: domain entities that are saved (e.g., “favorite” restaurants, movies, theaters, venues, and the like), to-do items, list items, calendar entries, people names in contacts/address books, street or city names mentioned in contact/address books, and the like.

Task flow models **1086**, which may be used to suggest inputs based on the next possible steps of in a task flow.

Dialog flow models **1087**, which may be used to suggest inputs based on the next possible steps of in a dialog flow.

Service capability models **1088**, which may be used to suggest possible services to employ, by name, category, capability, or any other property in the model. For example, a user may type part of the name of a preferred review site, and assistant **1002** may suggest a complete command for querying that review site for review.

In at least one embodiment, active input elicitation component(s) **1094** present to the user a conversational interface, for example, an interface in which the user and assistant communicate by making utterances back and forth in a conversational manner. Active input elicitation component(s) **1094** may be operable to perform and/or implement various types of conversational interfaces.

In at least one embodiment, active input elicitation component(s) **1094** may be operable to perform and/or implement various types of conversational interfaces in which assistant **1002** uses plies of the conversation to prompt for information from the user according to dialog models. Dialog models may represent a procedure for executing a dialog, such as, for example, a series of steps required to elicit the information needed to perform a service.

In at least one embodiment, active input elicitation component(s) **1094** offer constraints and guidance to the user in real time, while the user is in the midst of typing, speaking, or otherwise creating input. For example, active elicitation may guide the user to type text inputs that are recognizable by an embodiment of assistant **1002** and/or that may be serviced by one or more services offered by embodiments of assistant **1002**. This is an advantage over passively waiting for unconstrained input from a user because it enables the user’s efforts to be focused on inputs that may or might be useful, and/or it enables embodiments of assistant **1002** to apply its interpretations of the input in real time as the user is inputting it.

At least a portion of the functions, operations, actions, and/or other features of active input elicitation described herein may be implemented, at least in part, using various methods and apparatuses described in U.S. patent application Ser. No. 11/518,292 for “Method and Apparatus for Building an Intelligent Automated Assistant”, filed Sep. 8, 2006.

According to specific embodiments, multiple instances or threads of active input elicitation component(s) **1094** may be concurrently implemented and/or initiated via the use of one or more processors **63** and/or other combinations of hardware and/or hardware and software.

According to different embodiments, one or more different threads or instances of active input elicitation component(s) **1094** may be initiated in response to detection of one or more conditions or events satisfying one or more different types of minimum threshold criteria for triggering initiation of at least one instance of active input elicitation component(s) **1094**. Various examples of conditions or events which may trigger initiation and/or implementation of one or more different threads or instances of active input elicitation component(s) **1094** may include, but are not limited to, one or more of the following (or combinations thereof):

Start of user session. For example, when the user session starts up an application that is an embodiment of assistant **1002**, the interface may offer the opportunity for the user to initiate input, for example, by pressing a button to initiate a speech input system or clicking on a text field to initiate a text input session.

User input detected.

When assistant **1002** explicitly prompts the user for input, as when it requests a response to a question or offers a menu of next steps from which to choose.

When assistant **1002** is helping the user perform a transaction and is gathering data for that transaction, e.g., filling in a form.

In at least one embodiment, a given instance of active input elicitation component(s) **1094** may access and/or utilize information from one or more associated databases. In at least one embodiment, at least a portion of the database information may be accessed via communication with one or more local and/or remote memory devices. Examples of different types of data which may be accessed by active input elicitation component(s) **1094** may include, but are not limited to, one or more of the following (or combinations thereof):

database of possible words to use in a textual input;
grammar of possible phrases to use in a textual input utterance;

database of possible interpretations of speech input;
database of previous inputs from a user or from other users;
data from any of the various models and data sources that may be part of embodiments of assistant **1002**, which may include, but are not limited to, one or more of the following (or combinations thereof):

Domain models **1056**;
Vocabulary **1058**;
Language pattern recognizers **1060**;
Domain entity databases **1072**;
Short term personal memory **1052**;
Long term personal memory **1054**;
Task flow models **1086**;
Dialog flow models **1087**;
Service capability models **1088**.

According to different embodiments, active input elicitation component(s) **1094** may apply active elicitation procedures to, for example, one or more of the following (or combinations thereof):

typed input;
speech input;
input from graphical user interfaces (GUIs), including gestures;
input from suggestions offered in a dialog; and
events from the computational and/or sensed environments.

Active Typed Input Elicitation

Referring now to FIG. 11, there is shown a flow diagram depicting a method for active typed input elicitation according to one embodiment.

The method begins **110**. Assistant **1002** receives **111** partial text input, for example via input device **1206**. Partial text input may include, for example, the characters that have been typed so far in a text input field. At any time, a user may indicate that the typed input is complete **112**, as, for example, by pressing an Enter key. If not complete, a suggestion generator generates **114** candidate suggestions **116**. These suggestions may be syntactic, semantic, and/or other kinds of suggestion based any of the sources of information or constraints described herein. If the suggestion is selected **118**, the input is transformed **117** to include the selected suggestion.

In at least one embodiment, the suggestions may include extensions to the current input. For example, a suggestion for “rest” may be “restaurants”.

In at least one embodiment, the suggestions may include replacements of parts of the current input. For example, a suggestion for “rest” may be “places to eat”.

In at least one embodiment, the suggestions may include replacing and rephrasing of parts of the current input. For example, if the current input is “find restaurants of style” a suggestion may be “italian” and when the suggestion is chosen, the entire input may be rewritten as “find Italian restaurants”.

In at least one embodiment, the resulting input that is returned is annotated **119**, so that information about which choices were made in **118** is preserved along with the textual input. This enables, for example, the semantic concepts or entities underlying a string to be associated with the string when it is returned, which improves accuracy of subsequent language interpretation.

Referring now to FIGS. **12** to **21**, there are shown screen shots illustrating some portions of some of the procedures for active typed-input elicitation according to one embodiment. The screen shots depict an example of an embodiment of assistant **1002** as implemented on a smartphone such as the iPhone available from Apple Inc. of Cupertino, Calif. Input is provided to such device via a touchscreen, including on-screen keyboard functionality. One skilled in the art will recognize that the screen shots depict an embodiment that is merely exemplary, and that the techniques of the present invention can be implemented on other devices and using other layouts and arrangements.

In FIG. **12**, screen **1201** includes a top-level set of suggestions **1202** shown when no input has been provided in field **1203**. This corresponds to no-input step **23** of FIG. **10** applied to step **114** of FIG. **11** where there is no input.

In FIG. **13**, screen **1301** depicts an example of the use of vocabulary to offer suggested completions **1303** of partial user input **1305** entered in field **1203** using on-screen keyboard **1304**. These suggested completions **1303** may be part of the function of active input elicitation **1094**. The user has entered partial user input **1305** including the string “comm”. Vocabulary component **1058** has provided a mapping of this string into three different kinds of instances, which are listed as suggested completions **1303**: the phrase “community & local events” is a category of the events domain; “chambers of commerce” is a category of the local business search domain, and “Jewish Community Center” is the name of an instance of local businesses. Vocabulary component **1058** may provide the data lookup and management of name spaces like these. The user can tap Go button **1306** to indicate that he or she has finished entering input; this causes assistant **1002** to proceed with the completed text string as a unit of user input.

In FIG. **14**, screen **1401** depicts an example in which suggested semantic completions **1303** for a partial string “wh” **1305** include entire phrases with typed parameters. These kinds of suggestions may be enabled by the use of one or more

of the various models and sources of input constraints described herein. For example, in one embodiment shown in FIG. **14**, “what is happening in city” is an active elicitation of the location parameter of the Local Events domain; “where is business name” is an active elicitation of the Business Name constraint of the Local Business Search domain; “what is showing at the venue name” is an active elicitation of the Venue Name constraint of the Local Events domain; and “what is playing at the movie theater” is an active elicitation of the Movie Theater Name constraint of the Local Events domain. These examples illustrate that the suggested completions are generated by models rather than simply drawn from a database of previously entered queries.

In FIG. **15**, screen **1501** depicts a continuation of the same example, after the user has entered additional text **1305** in field **1203**. Suggested completions **1303** are updated to match the additional text **1305**. In this example, data from a domain entity database **1072** were used: venues whose name starts with “f”. Note that this is a significantly smaller and more semantically relevant set of suggestions than all words that begin with “f”. Again, the suggestions are generated by applying a model, in this case the domain model that represents Local Events as happening at Venues, which are Businesses with Names. The suggestions actively elicit inputs that would make potentially meaningful entries when using a Local Events service.

In FIG. **16**, screen **1601** depicts a continuation of the same example, after the user has selected one of suggested completions **1303**. Active elicitation continues by prompting the user to further specify the type of information desired, here by presenting a number of specifiers **1602** from which the user can select. In this example, these specifiers are generated by the domain, task flow, and dialog flow models. The Domain is Local Events, which includes Categories of events that happen on Dates in Locations and have Event Names and Feature Performers. In this embodiment, the fact that these five options are offered to the user is generated from the Dialog Flow model that indicates that users should be asked for Constraints that they have not yet entered and from the Service Model that indicates that these five Constraints are parameters to Local Event services available to the assistant. Even the choice of preferred phrases to use as specifiers, such as “by category” and “featured”, are generated from the Domain Vocabulary databases.

In FIG. **17**, screen **1701** depicts a continuation of the same example, after the user has selected one of specifiers **1602**.

In FIG. **18**, screen **1801** depicts a continuation of the same example, wherein the selected specifier **1602** has been added to field **1203**, and additional specifiers **1602** are presented. The user can select one of specifiers **1602** and/or provide additional text input via keyboard **1304**.

In FIG. **19**, screen **1901** depicts a continuation of the same example, wherein the selected specifier **1602** has been added to field **1203**, and yet more specifiers **1602** are presented. In this example, previously entered constraints are not actively elicited redundantly.

In FIG. **20**, screen **2001** depicts a continuation of the same example, wherein the user has tapped the Go button **1306**. The user’s input is shown in box **2002**, and a message is shown in box **2003**, providing feedback to the user as to the query being performed in response to the user’s input.

In FIG. **21**, screen **2101** depicts a continuation of the same example, wherein results have been found. Message is shown in box **2102**. Results **2103**, including input elements allowing the user to view further details, save the identified event, buy tickets, add notes, or the like.

In one screen **2101**, and other displayed screens, are scrollable, allowing the user to scroll upwards to see screen **2001** or other previously presented screens, and to make changes to the query if desired.

Active Speech Input Elicitation

Referring now to FIG. **22**, there is shown a flow diagram depicting a method for active input elicitation for voice or speech input according to one embodiment.

The method begins **221**. Assistant **1002** receives voice or speech input **121** in the form of an auditory signal. A speech-to-text service **122** or processor generates a set of candidate text interpretations **124** of the auditory signal. In one embodiment, speech-to-text service **122** is implemented using, for example, Nuance Recognizer, available from Nuance Communications, Inc. of Burlington, Mass.

In one embodiment, assistant **1002** employs statistical language models to generate candidate text interpretations **124** of speech input **121**.

In addition, in one embodiment, the statistical language models are tuned to look for words, names, and phrases that occur in the various models of assistant **1002** shown in FIG. **8**. For example, in at least one embodiment the statistical language models are given words, names, and phrases from some or all of: domain models **1056** (e.g., words and phrases relating to restaurant and meal events), task flow models **1086** (e.g., words and phrases relating to planning an event), dialog flow models **1087** (e.g., words and phrases related to the constraints that are needed to gather the inputs for a restaurant reservation), domain entity databases **1072** (e.g., names of restaurants), vocabulary databases **1058** (e.g., names of cuisines), service models **1088** (e.g., names of service providers such as OpenTable), and/or any words, names, or phrases associated with any node of active ontology **1050**.

In one embodiment, the statistical language models are also tuned to look for words, names, and phrases from long-term personal memory **1054**. For example, statistical language models can be given text from to-do items, list items, personal notes, calendar entries, people names in contacts/address books, email addresses, street or city names mentioned in contact/address books, and the like.

A ranking component analyzes the candidate interpretations **124** and ranks **126** them according to how well they fit syntactic and/or semantic models of intelligent automated assistant **1002**. Any sources of constraints on user input may be used. For example, in one embodiment, assistant **1002** may rank the output of the speech-to-text interpreter according to how well the interpretations parse in a syntactic and/or semantic sense, a domain model, task flow model, and/or dialog model, and/or the like: it evaluates how well various combinations of words in the text interpretations **124** would fit the concepts, relations, entities, and properties of active ontology **1050** and its associated models. For example, if speech-to-text service **122** generates the two candidate interpretations “italian food for lunch” and “italian shoes for lunch”, the ranking by semantic relevance **126** might rank “italian food for lunch” higher if it better matches the nodes assistant’s **1002** active ontology **1050** (e.g., the words “italian”, “food” and “lunch” all match nodes in ontology **1050** and they are all connected by relationships in ontology **1050**, whereas the word “shoes” does not match ontology **1050** or matches a node that is not part of the dining out domain network).

In various embodiments, algorithms or procedures used by assistant **1002** for interpretation of text inputs, including any embodiment of the natural language processing procedure shown in FIG. **28**, can be used to rank and score candidate text interpretations **124** generated by speech-to-text service **122**.

In one embodiment, if ranking component **126** determines **128** that the highest-ranking speech interpretation from interpretations **124** ranks above a specified threshold, the highest-ranking interpretation may be automatically selected **130**. If no interpretation ranks above a specified threshold, possible candidate interpretations of speech **134** are presented **132** to the user. The user can then select **136** among the displayed choices.

In various embodiments, user selection **136** among the displayed choices can be achieved by any mode of input, including for example any of the modes of multimodal input described in connection with FIG. **26**. Such input modes include, without limitation, actively elicited typed input **2610**, actively elicited speech input **2620**, actively presented GUI for input **2640**, and/or the like. In one embodiment, the user can select among candidate interpretations **134**, for example by tapping or speaking. In the case of speaking, the possible interpretation of the new speech input is highly constrained by the small set of choices offered **134**. For example, if offered “Did you mean italian food or italian shoes?” the user can just say “food” and the assistant can match this to the phrase “italian food” and not get it confused with other global interpretations of the input.

Whether input is automatically selected **130** or selected **136** by the user, the resulting input **138** is returned. In at least one embodiment, the returned input is annotated **138**, so that information about which choices were made in step **136** is preserved along with the textual input. This enables, for example, the semantic concepts or entities underlying a string to be associated with the string when it is returned, which improves accuracy of subsequent language interpretation. For example, if “Italian food” was offered as one of the candidate interpretations **134** based on a semantic interpretation of Cuisine=ItalianFood, then the machine-readable semantic interpretation can be sent along with the user’s selection of the string “Italian food” as annotated text input **138**.

In at least one embodiment, candidate text interpretations **124** are generated based on speech interpretations received as output of speech-to-text service **122**.

In at least one embodiment, candidate text interpretations **124** are generated by paraphrasing speech interpretations in terms of their semantic meaning. In some embodiments, there can be multiple paraphrases of the same speech interpretation, offering different word sense or homonym alternatives. For example, if speech-to-text service **122** indicates “place for meet”, the candidate interpretations presented to the user could be paraphrased as “place to meet (local businesses)” and “place for meat (restaurants)”.

In at least one embodiment, candidate text interpretations **124** include offers to correct substrings.

In at least one embodiment, candidate text interpretations **124** include offers to correct substrings of candidate interpretations using syntactic and semantic analysis as described herein.

In at least one embodiment, when the user selects a candidate interpretation, it is returned.

In at least one embodiment, the user is offered an interface to edit the interpretation before it is returned.

In at least one embodiment, the user is offered an interface to continue with more voice input before input is returned. This enables one to incrementally build up an input utterance, getting syntactic and semantic corrections, suggestions, and guidance at one iteration.

In at least one embodiment, the user is offered an interface to proceed directly from **136** to step **111** of a method of active typed input elicitation (described above in connection with

FIG. 11). This enables one to interleave typed and spoken input, getting syntactic and semantic corrections, suggestions, and guidance at one step.

In at least one embodiment, the user is offered an interface to proceed directly from step 111 of an embodiment of active typed input elicitation to an embodiment of active speech input elicitation. This enables one to interleave typed and spoken input, getting syntactic and semantic corrections, suggestions, and guidance at one step.

Active GUI-Based Input Elicitation

Referring now to FIG. 23, there is shown a flow diagram depicting a method for active input elicitation for GUI-based input according to one embodiment.

The method begins 140. Assistant 1002 presents 141 graphical user interface (GUI) on output device 1207, which may include, for example, links and buttons. The user interacts 142 with at least one GUI element. Data 144 is received, and converted 146 to a uniform format. The converted data is then returned.

In at least one embodiment, some of the elements of the GUI are generated dynamically from the models of the active ontology, rather than written into a computer program. For example, assistant 1002 can offer a set of constraints to guide a restaurant reservation service as regions for tapping on a screen, with each region representing the name of the constraint and/or a value. For instance, the screen could have rows of a dynamically generated GUI layout with regions for the constraints Cuisine, Location, and Price Range. If the models of the active ontology change, the GUI screen would automatically change without reprogramming.

Active Dialog Suggestion Input Elicitation

FIG. 24 is a flow diagram depicting a method for active input elicitation at the level of a dialog flow according to one embodiment.

The method begins 150. Assistant 1002 suggests 151 possible responses 152. The user selects 154 a suggested response. The received input is converted 154 to a uniform format. The converted data is then returned.

In at least one embodiment, the suggestions offered in step 151 are offered as follow-up steps in a dialog and/or task flow.

In at least one embodiment, the suggestions offer options to refine a query, for example using parameters from a domain and/or task model. For example, one may be offered to change the assumed location or time of a request.

In at least one embodiment, the suggestions offer options to choose among ambiguous alternative interpretations given by a language interpretation procedure or component.

In at least one embodiment, the suggestions offer options to choose among ambiguous alternative interpretations given by a language interpretation procedure or component.

In at least one embodiment, the suggestions offer options to choose among next steps in a workflow associated dialog flow model 1087. For example, dialog flow model 1087 may suggest that after gathering the constrained for one domain (e.g., restaurant dining), assistant 1002 should suggest other related domains (e.g., a movie nearby).

Active Monitoring for Relevant Events

In at least one embodiment, asynchronous events may be treated as inputs in an analogous manner to the other modalities of active elicited input. Thus, such events may be provided as inputs to assistant 1002. Once interpreted, such events can be treated in a manner similar to any other input.

For example, a flight status change may initiate an alert notification to be sent to a user. If a flight is indicated as being late, assistant 1002 may continue the dialog by presenting alternative flights, making other suggestions, and the like, based on the detected event.

Such events can be of any type. For example, assistant 1002 might detect that the user just got home, or is lost (off a specified route), or that a stock price hit a threshold value, or that a television show the user is interested in is starting, or that a musician of interest is touring in the area. In any of these situations, assistant 1002 can proceed with a dialog in substantially the same manner as if the user had him- or herself initiated the inquiry. In one embodiment, events can even be based on data provided from other devices, for example to tell the user when a coworker has returned from lunch (the coworker's device can signal such an event to the user's device, at which time assistant 1002 installed on the user's device responds accordingly).

In one embodiment, the events can be notifications or alerts from a calendar, clock, reminder, or to-do application. For example, an alert from a calendar application about a dinner date can initiate a dialog with assistant 1002 about the dining event. The dialog can proceed as if the user had just spoken or typed the information about the upcoming dinner event, such as "dinner for 2 in San Francisco".

In one embodiment, the context of possible event trigger 162 (FIG. 25) can include information about people, places, times, and other data. These data can be used as part of the input to assistant 1002 to use in various steps of processing.

In one embodiment, these data from the context of event trigger 162 can be used to disambiguate speech or text inputs from the user. For example, if a calendar event alert includes the name of a person invited to the event, that information can help disambiguate input which might match several people with the same or similar name.

Referring now to FIG. 25, there is shown a flow diagram depicting a method for active monitoring for relevant events according to one embodiment. In this example, event trigger events are sets of input 162. Assistant 1002 monitors 161 for such events. Detected events may be filtered and sorted 164 for semantic relevance using models, data and information available from other components in intelligent automated assistant 1002. For example, an event that reports a change in flight status may be given higher relevance if the short-term or long-term memory records for a user indicate that the user is on that flight and/or have made inquiries about it to assistant 1002. This sorting and filtering may then present only the top events for review by the user, who may then choose to pick one or more and act on them.

Event data is converted 166 to a uniform input format, and returned.

In at least one embodiment, assistant 1002 may proactively offer services associated with events that were suggested for user attention. For example, if a flight status alert indicates a flight may be missed, assistant 1002 may suggest to the user a task flow for re-planning the itinerary or booking a hotel.

Input Elicitation Component(s) Example:

The following example is intended to help illustrate some of the various types of functions, operations, actions, and/or other features which may be provided by active input elicitation component(s) 1094.

Example

Command Completion (What can the User Say to Assistant 1002?)

The user is facing a text input box with the general instruction to enter "what do you want to do?" Depending on the context and the user input, any of several system responses are provided. Examples are shown below

Case: Null input		
User Input	System Response	Comment
With an empty field and no dialog context, type a question or space character, or enter nothing for some period of time.	Find restaurants, hotels, movies, . . . Book a table, a room, a seat, . . . Order food, flowers, . . . Buy a ticket, a book, a DVD, . . . Schedule a meeting, an event, . . . Remember to a thing to do . . . Explain results	Black text would be inserted into the input field. Italicized text would be the follow-up suggestions once the text was inserted.

Case: First word input		
User Input	System Response	Comment
With empty dialog context If the user types the first letter of any command, it is suggested. For example F	Find restaurants, hotels, movies, . . .	Black text would be inserted into the input field. Italicized text would be the follow-up suggestions once the text was inserted.

Case: Key word input		
User Input	System Response	Comment
With empty dialog context If the user types the first two letters of any keyword, it is suggested as well as command. For example Rel	Remember to a thing to do . . . Find restaurants by location, cuisine,	Black text would be inserted into the input field. Italicized text would be the follow-up suggestions once the text was inserted.

Case: Prompting for arguments		
User Input	System Response	Comment
The user has entered or selected a "command" verb and nothing else. For example, Find_	restaurants by location, cuisine, . . . hotels by location, availability, . . . movies by location, genre, . . . name of place	Offer not only the selection class but advertise the constraint options. Note that name of place is a just a prompt, and would not insert text.

Case: Suggesting criteria		
User Input	System Response	Comment
The user has already entered enough to establish a task and domain, and now is prompted for constraints in order. Find restaurants_	in city, zip code near home, office, place name named restaurant name	Black text would be inserted into the input field. Italicized text would be the follow-up suggestions once the text was inserted.

Case: Adding criteria		
User Input	System Response	Comment
5 The user has said "in" and now is prompted for locations Find restaurants in_	city, zip code Palo Alto, CA Menlo Park, CA	Until they enter the next word, the suggestions are a prompt for what kind of thing to type. The Places are cities from personal memory.
10 The user has said "near" and now is prompted for locations Find restaurants near_	my home my work Palo Alto, CA Menlo Park, CA	The Places are one or more places from personal memory.

Case: Adding location or other constraints		
User Input	System Response	Comment
20 Find restaurants in Palo Alto_	serving food type or cuisine with availability tonight, tomorrow, . . . described as romantic, good service	Prompt for other constraints
25 Find restaurants in Palo Alto with availability_	tonight tomorrow at 7 pm at 9 pm other time or date	The 7:00 and 9:00 are our suggestions based on current time

Case: Starting from constraint, unknown task or domain		
User Input	System Response	Comment
35 romantic_	restaurants by location, cuisine, . . . hotels by location, availability, . . . movies by location, genre, . . .	Constraint value from ontology tells you which selection classes to use.
40 comedy_	events by location, . . . clubs by location	"comedy" is a constraint value for genre in movies, a genre in events, and "comedy clubs" is a local directory business category

Example

Name Completion

Here, the user has typed some text without accepting any of the commands, or he or she is just extending a command with an entity name. The system may attempt to complete the names, depending on context. It also disambiguates the domain.

Case: words without context		
User Input	System Response	Comment
60 il for	Il Fornaio (restaurant) Ill Forgotten Gains (movie)	May require entity name lookup. Notice multi-word completion. Show domain as a suggestion.
tom cruise	movies	May require entity name lookup.
65 romantic	movies restaurants	Based on ontology only

Case: name with context		
User Input	System Response	Comment
Find restaurants il for	Il Fornaio (restaurant)	May require entity name lookup. Uses selection class and location context from current and past queries to constrain completion. Show domain as a suggestion.
tom cruise Find movies rom	movies romantic Roman Holiday (movie)	May require entity name lookup. Based on ontology only
g-rated	movies	

Example

Choosing Values from a Set

Here, the user is responding to a system request to enter a value for a specific parameter, such as location, time, cuisine, or genre. The user may either select from a list or enter a value. As she types, matching items from the list are shown as options. Examples are shown below.

Case: valueclass selection		
User Input	System Response	Comment
Restaurants serving	burgers Ice cream Hot dogs	User may type anything else and doesn't have to pick from the menu.
Restaurants serving h	Hamburgers Hot dogs Hot sauce	
Movies playing	today tonight Friday night	

Example

Reusing Previous Commands

Previous queries are also options to complete on in an autocompletable interface. They may be just matched as strings (when the input field is empty and there are no known constraints) or they may be suggested as relevant when in certain situations.

Case: completion on previous queries		
User Input	System Response	Comment
Ital	Italian restaurants (normal completion) Films starring Italian actors (recent query)	Using string matching to retrieve previous queries
Lunch	lunch places in marin (recent query) buy the book naked lunch	

Example

Retrieving Personal Memory Items

Assistant 1002 may remember certain events and/or entities in personal memory associated with the user. Autocomplete can be performed based on such remembered items. Examples appear below.

Case: completion on events and entities in personal memory		
User Input	System Response	Comment
5 Mary	lunch with Mary on Saturday (from My Events)	
Lunch	film called "Something about Mary" lunch with Mary on Saturday (from My Events)	
10 Hob	buy the book naked lunch (from My Todos) Hobee's Restaurant in Palo Alto (from My Restaurants)	

Multimodal Active Input Elicitation

In at least one embodiment, active input elicitation component(s) 1094 may process input from a plurality of input modalities. At least one modality might be implemented with an active input elicitation procedure that takes advantages of the particular kinds of inputs and methods for selecting from suggested options. A described herein, they may be embodiments of procedures for active input elicitation for text input, speech input, GUI-based input, input in the context of a dialog, and/or input resulting from event triggers.

In at least one embodiment, for a single instance of intelligent automated assistant 1002, there may be support for one or more (or any combination of) typed input, speech input, GUI input, dialog input, and/or event input.

Referring now to FIG. 26, there is shown a flow diagram depicting a method for multimodal active input elicitation according to one embodiment. The method begins 100. Inputs may be received concurrently from one or more or any combination of the input modalities, in any sequence. Thus, the method includes actively eliciting typed input 2610, speech input 2620, GUI-based input 2640, input in the context of a dialog 2650, and/or input resulting from event triggers 2660. Any or all of these input sources are unified into unified input format 2690 and returned. Unified input format 2690 enables the other components of intelligent automated assistant 1002 to be designed and to operate independently of the particular modality of the input.

Offering active guidance for multiple modalities and levels enables constraint and guidance on the input beyond those available to isolated modalities. For example, the kinds of suggestions offered to choose among speech, text, and dialog steps are independent, so their combination is a significant improvement over adding active elicitation techniques to individual modalities or levels.

Combining multiple sources of constraints as described herein (syntactic/linguistic, vocabulary, entity databases, domain models, task models, service models, and the like) and multiple places where these constraints may be actively applied (speech, text, GUI, dialog, and asynchronous events) provides a new level of functionality for human-machine interaction.

Domain Models Component(s) 1056

Domain models 1056 component(s) include representations of the concepts, entities, relations, properties, and instances of a domain. For example, dining out domain model 1622 might include the concept of a restaurant as a business with a name and an address and phone number, the concept of a meal event with a party size and date and time associated with the restaurant.

In at least one embodiment, domain models component(s) 1056 of assistant 1002 may be operable to perform and/or implement various types of functions, operations, actions, and/or other features such as, for example, one or more of the following (or combinations thereof):

Domain model component(s) **1056** may be used by automated assistant **1002** for several processes, including: eliciting input **100**, interpreting natural language **200**, dispatching to services **400**, and generating output **600**. Domain model component(s) **1056** may provide lists of words that might match a domain concept or entity, such as names of restaurants, which may be used for active elicitation of input **100** and natural language processing **200**.

Domain model component(s) **1056** may classify candidate words in processes, for instance, to determine that a word is the name of a restaurant.

Domain model component(s) **1056** may show the relationship between partial information for interpreting natural language, for example that cuisine may be associated with business entities (e.g., “local Mexican food” may be interpreted as “find restaurants with style=Mexican”, and this inference is possible because of the information in domain model **1056**).

Domain model component(s) **1056** may organize information about services used in service orchestration **1082**, for example, that a particular web service may provide reviews of restaurants.

Domain model component(s) **1056** may provide the information for generating natural language paraphrases and other output formatting, for example, by providing canonical ways of describing concepts, relations, properties and instances.

According to specific embodiments, multiple instances or threads of the domain models component(s) **1056** may be concurrently implemented and/or initiated via the use of one or more processors **63** and/or other combinations of hardware and/or hardware and software. For example, in at least some embodiments, various aspects, features, and/or functionalities of domain models component(s) **1056** may be performed, implemented and/or initiated by one or more of the following types of systems, components, systems, devices, procedures, processes, and the like (or combinations thereof):

Domain models component(s) **1056** may be implemented as data structures that represent concepts, relations, properties, and instances. These data structures may be stored in memory, files, or databases.

Access to domain model component(s) **1056** may be implemented through direct APIs, network APIs, database query interfaces, and/or the like.

Creation and maintenance of domain models component(s) **1056** may be achieved, for example, via direct editing of files, database transactions, and/or through the use of domain model editing tools.

Domain models component(s) **1056** may be implemented as part of or in association with active ontologies **1050**, which combine models with instantiations of the models for servers and users.

According to various embodiments, one or more different threads or instances of domain models component(s) **1056** may be initiated in response to detection of one or more conditions or events satisfying one or more different types of minimum threshold criteria for triggering initiation of at least one instance of domain models component(s) **1056**. For example, trigger initiation and/or implementation of one or more different threads or instances of domain models component(s) **1056** may be triggered when domain model information is required, including during input elicitation, input interpretation, task and domain identification, natural language processing, service orchestration, and/or formatting output for users.

In at least one embodiment, a given instance of domain models component(s) **1056** may access and/or utilize information from one or more associated databases. In at least one embodiment, at least a portion of the database information may be accessed via communication with one or more local and/or remote memory devices. For example, data from domain model component(s) **1056** may be associated with other model modeling components including vocabulary **1058**, language pattern recognizers **1060**, dialog flow models **1087**, task flow models **1086**, service capability models **1088**, domain entity databases **1072**, and the like. For example, businesses in domain entity databases **1072** that are classified as restaurants might be known by type identifiers which are maintained in the dining out domain model components.

Domain Models Component(s) Example:

Referring now to FIG. **27**, there is shown a set of screen shots illustrating an example of various types of functions, operations, actions, and/or other features which may be provided by domain models component(s) **1056** according to one embodiment.

In at least one embodiment, domain models component(s) **1056** are the unifying data representation that enables the presentation of information shown in screens **103A** and **103B** about a restaurant, which combines data from several distinct data sources and services and which includes, for example: name, address, business categories, phone number, identifier for saving to long term personal memory, identifier for sharing over email, reviews from multiple sources, map coordinates, personal notes, and the like.

Language Interpreter Component(s) **1070**

In at least one embodiment, language interpreter component(s) **1070** of assistant **1002** may be operable to perform and/or implement various types of functions, operations, actions, and/or other features such as, for example, one or more of the following (or combinations thereof):

Analyze user input and identify a set of parse results.

User input can include any information from the user and his/her device context that can contribute to understanding the user’s intent, which can include, for example one or more of the following (or combinations thereof): sequences of words, the identity of gestures or GUI elements involved in eliciting the input, current context of the dialog, current device application and its current data objects, and/or any other personal dynamic data obtained about the user such as location, time, and the like. For example, in one embodiment, user input is in the form of the uniform annotated input format **2690** resulting from active input elicitation **1094**.

Parse results are associations of data in the user input with concepts, relationships, properties, instances, and/or other nodes and/or data structures in models, databases, and/or other representations of user intent and/context. Parse result associations can be complex mappings from sets and sequences of words, signals, and other elements of user input to one or more associated concepts, relations, properties, instances, other nodes, and/or data structures described herein.

Analyze user input and identify a set of syntactic parse results, which are parse results that associate data in the user input with structures that represent syntactic parts of speech, clauses and phrases including multiword names, sentence structure, and/or other grammatical graph structures. Syntactic parse results are described in element **212** of natural language processing procedure described in connection with FIG. **28**.

Analyze user input and identify a set of semantic parse results, which are parse results that associate data in the user input with structures that represent concepts, relationships, properties, entities, quantities, propositions, and/or other representations of meaning and user intent. In one embodiment, these representations of meaning and intent are represented by sets of and/or elements of and/or instances of models or databases and/or nodes in ontologies, as described in element **220** of natural language processing procedure described in connection with FIG. **28**.

Disambiguate among alternative syntactic or semantic parse results as described in element **230** of natural language processing procedure described in connection with FIG. **28**.

Determine whether a partially typed input is syntactically and/or semantically meaningful in an autocomplete procedure such as one described in connection with FIG. **11**.

Help generate suggested completions **114** in an autocomplete procedure such as one described in connection with FIG. **11**.

Determine whether interpretations of spoken input are syntactically and/or semantically meaningful in a speech input procedure such as one described in connection with FIG. **22**.

According to specific embodiments, multiple instances or threads of language interpreter component(s) **1070** may be concurrently implemented and/or initiated via the use of one or more processors **63** and/or other combinations of hardware and/or hardware and software.

According to different embodiments, one or more different threads or instances of language interpreter component(s) **1070** may be initiated in response to detection of one or more conditions or events satisfying one or more different types of minimum threshold criteria for triggering initiation of at least one instance of language interpreter component(s) **1070**. Various examples of conditions or events which may trigger initiation and/or implementation of one or more different threads or instances of language interpreter component(s) **1070** may include, but are not limited to, one or more of the following (or combinations thereof):

- while eliciting input, including but not limited to Suggesting possible completions of typed input **114** (FIG. **11**);

- Ranking interpretations of speech **126** (FIG. **22**);

- When offering ambiguities as suggested responses in dialog **152** (FIG. **24**);

- when the result of eliciting input is available, including when input is elicited by any mode of active multimodal input elicitation **100**.

In at least one embodiment, a given instance of language interpreter component(s) **1070** may access and/or utilize information from one or more associated databases. In at least one embodiment, at least a portion of such database information may be accessed via communication with one or more local and/or remote memory devices. Examples of different types of data which may be accessed by the Language Interpreter component(s) may include, but are not limited to, one or more of the following (or combinations thereof):

- Domain models **1056**;

- Vocabulary **1058**;

- Domain entity databases **1072**;

- Short term personal memory **1052**;

- Long term personal memory **1054**;

- Task flow models **1086**;

- Dialog flow models **1087**;

- Service capability models **1088**.

Referring now also to FIG. **29**, there is shown a screen shot illustrating natural language processing according to one embodiment. The user has entered (via voice or text) language input **2902** consisting of the phrase “who is playing this weekend at the fillmore”. This phrase is echoed back to the user on screen **2901**. Language interpreter component(s) **1070** component process input **2902** and generates a parse result. The parse result associates that input with a request to show the local events that are scheduled for any of the upcoming weekend days at any event venue whose name matches “fillmore”. A paraphrase of the parse results is shown as **2903** on screen **2901**.

Referring now also to FIG. **28**, there is shown a flow diagram depicting an example of a method for natural language processing according to one embodiment.

The method begins **200**. Language input **202** is received, such as the string “who is playing this weekend at the fillmore” in the example of FIG. **29**. In one embodiment, the input is augmented by current context information, such as the current user location and local time. In word/phrase matching **210**, language interpreter component(s) **1070** find associations between user input and concepts. In this example, associations are found between the string “playing” and the concept of listings at event venues; the string “this weekend” (along with the current local time of the user) and an instantiation of an approximate time period that represents the upcoming weekend; and the string “fillmore” with the name of a venue. Word/phrase matching **210** may use data from, for example, language pattern recognizers **1060**, vocabulary database **1058**, active ontology **1050**, short term personal memory **1052**, and long term personal memory **1054**.

Language interpreter component(s) **1070** generate candidate syntactic parses **212** which include the chosen parse result but may also include other parse results. For example, other parse results may include those wherein “playing” is associated with other domains such as games or with a category of event such as sporting events.

Short- and/or long-term memory **1052**, **1054** can also be used by language interpreter component(s) **1070** in generating candidate syntactic parses **212**. Thus, input that was provided previously in the same session, and/or known information about the user, can be used, to improve performance, reduce ambiguity, and reinforce the conversational nature of the interaction. Data from active ontology **1050**, domain models **1056**, and task flow models **1086** can also be used, to implement evidential reasoning in determining valid candidate syntactic parses **212**.

In semantic matching **220**, language interpreter component(s) **1070** consider combinations of possible parse results according to how well they fit semantic models such as domain models and databases. In this case, the parse includes the associations (1) “playing” (a word in the user input) as “Local Event At Venue” (part of a domain model **1056** represented by a cluster of nodes in active ontology **1050**) and (2) “fillmore” (another word in the input) as a match to an entity name in a domain entity database **1072** for Local Event Venues, which is represented by a domain model element and active ontology node (Venue Name).

Semantic matching **220** may use data from, for example, active ontology **1050**, short term personal memory **1052**, and long term personal memory **1054**. For example, semantic matching **220** may use data from previous references to venues or local events in the dialog (from short term personal memory **1052**) or personal favorite venues (from long term personal memory **1054**).

A set of candidate, or potential, semantic parse results is generated 222.

In disambiguation step 230, language interpreter component(s) 1070 weigh the evidential strength of candidate semantic parse results 222. In this example, the combination of the parse of “playing” as “Local Event At Venue” and the match of “fillmore” as a Venue Name is a stronger match to a domain model than alternative combinations where, for instance, “playing” is associated with a domain model for sports but there is no association in the sports domain for “fillmore”.

Disambiguation 230 may use data from, for example, the structure of active ontology 1050. In at least one embodiment, the connections between nodes in an active ontology provide evidential support for disambiguating among candidate semantic parse results 222. For example, in one embodiment, if three active ontology nodes are semantically matched and are all connected in active ontology 1050, this indicates higher evidential strength of the semantic parse than if these matching nodes were not connected or connected by longer paths of connections in active ontology 1050. For example, in one embodiment of semantic matching 220, the parse that matches both Local Event At Venue and Venue Name is given increased evidential support because the combined representations of these aspects of the user intent are connected by links and/or relations in active ontology 1050: in this instance, the Local Event node is connected to the Venue node which is connected to the Venue Name node which is connected to the entity name in the database of venue names.

In at least one embodiment, the connections between nodes in an active ontology that provide evidential support for disambiguating among candidate semantic parse results 222 are directed arcs, forming an inference lattice, in which matching nodes provide evidence for nodes to which they are connected by directed arcs.

In 232, language interpreter component(s) 1070 sort and select 232 the top semantic parses as the representation of user intent 290.

Domain Entity Database(s) 1072

In at least one embodiment, domain entity database(s) 1072 may be operable to perform and/or implement various types of functions, operations, actions, and/or other features such as, for example, one or more of the following (or combinations thereof):

Store data about domain entities. Domain entities are things in the world or computing environment that may be modeled in domain models. Examples may include, but are not limited to, one or more of the following (or combinations thereof):

Businesses of any kind;

Movies, videos, songs and/or other musical products, and/or any other named entertainment products;

Products of any kind;

Events;

Calendar entries;

Cities, states, countries, neighborhoods, and/or other geographic, geopolitical, and/or geospatial points or regions;

Named places such as landmarks, airports, and the like;

Provide database services on these databases, including but not limited to simple and complex queries, transactions, triggered events, and the like.

According to specific embodiments, multiple instances or threads of domain entity database(s) 1072 may be concurrently implemented and/or initiated via the use of one or more processors 63 and/or other combinations of hardware and/or hardware and software. For example, in at least some embodi-

ments, various aspects, features, and/or functionalities of domain entity database(s) 1072 may be performed, implemented and/or initiated by database software and/or hardware residing on client(s) 1304 and/or on server(s) 1340.

One example of a domain entity database 1072 that can be used in connection with the present invention according to one embodiment is a database of one or more businesses storing, for example, their names and locations. The database might be used, for example, to look up words contained in an input request for matching businesses and/or to look up the location of a business whose name is known. One skilled in the art will recognize that many other arrangements and implementations are possible.

Vocabulary Component(s) 1058

In at least one embodiment, vocabulary component(s) 1058 may be operable to perform and/or implement various types of functions, operations, actions, and/or other features such as, for example, one or more of the following (or combinations thereof):

Provide databases associating words and strings with concepts, properties, relations, or instances of domain models or task models;

Vocabulary from vocabulary components may be used by automated assistant 1002 for several processes, including for example: eliciting input, interpreting natural language, and generating output.

According to specific embodiments, multiple instances or threads of vocabulary component(s) 1058 may be concurrently implemented and/or initiated via the use of one or more processors 63 and/or other combinations of hardware and/or hardware and software. For example, in at least some embodiments, various aspects, features, and/or functionalities of vocabulary component(s) 1058 may be implemented as data structures that associate strings with the names of concepts, relations, properties, and instances. These data structures may be stored in memory, files, or databases. Access to vocabulary component(s) 1058 may be implemented through direct APIs, network APIs, and/or database query interfaces. Creation and maintenance of vocabulary component(s) 1058 may be achieved via direct editing of files, database transactions, or through the use of domain model editing tools. Vocabulary component(s) 1058 may be implemented as part of or in association with active ontologies 1050. One skilled in the art will recognize that many other arrangements and implementations are possible.

According to different embodiments, one or more different threads or instances of vocabulary component(s) 1058 may be initiated in response to detection of one or more conditions or events satisfying one or more different types of minimum threshold criteria for triggering initiation of at least one instance of vocabulary component(s) 1058. In one embodiment, vocabulary component(s) 1058 are accessed whenever vocabulary information is required, including, for example, during input elicitation, input interpretation, and formatting output for users. One skilled in the art will recognize that other conditions or events may trigger initiation and/or implementation of one or more different threads or instances of vocabulary component(s) 1058.

In at least one embodiment, a given instance of vocabulary component(s) 1058 may access and/or utilize information from one or more associated databases. In at least one embodiment, at least a portion of the database information may be accessed via communication with one or more local and/or remote memory devices. In one embodiment, vocabulary component(s) 1058 may access data from external databases, for instance, from a data warehouse or dictionary.

Language Pattern Recognizer Component(s) **1060**

In at least one embodiment, language pattern recognizer component(s) **1060** may be operable to perform and/or implement various types of functions, operations, actions, and/or other features such as, for example, looking for patterns in language or speech input that indicate grammatical, idiomatic, and/or other composites of input tokens. These patterns correspond to, for example, one or more of the following (or combinations thereof): words, names, phrases, data, parameters, commands, and/or signals of speech acts.

According to specific embodiments, multiple instances or threads of pattern recognizer component(s) **1060** may be concurrently implemented and/or initiated via the use of one or more processors **63** and/or other combinations of hardware and/or hardware and software. For example, in at least some embodiments, various aspects, features, and/or functionalities of language pattern recognizer component(s) **1060** may be performed, implemented and/or initiated by one or more files, databases, and/or programs containing expressions in a pattern matching language. In at least one embodiment, language pattern recognizer component(s) **1060** are represented declaratively, rather than as program code; this enables them to be created and maintained by editors and other tools other than programming tools. Examples of declarative representations may include, but are not limited to, one or more of the following (or combinations thereof): regular expressions, pattern matching rules, natural language grammars, parsers based on state machines and/or other parsing models.

One skilled in the art will recognize that other types of systems, components, systems, devices, procedures, processes, and the like (or combinations thereof) can be used for implementing language pattern recognizer component(s) **1060**.

According to different embodiments, one or more different threads or instances of language pattern recognizer component(s) **1060** may be initiated in response to detection of one or more conditions or events satisfying one or more different types of minimum threshold criteria for triggering initiation of at least one instance of language pattern recognizer component(s) **1060**. Various examples of conditions or events which may trigger initiation and/or implementation of one or more different threads or instances of language pattern recognizer component(s) **1060** may include, but are not limited to, one or more of the following (or combinations thereof):

- during active elicitation of input, in which the structure of the language pattern recognizers may constrain and guide the input from the user;
- during natural language processing, in which the language pattern recognizers help interpret input as language;
- during the identification of tasks and dialogs, in which the language pattern recognizers may help identify tasks, dialogs, and/or steps therein.

In at least one embodiment, a given instance of language pattern recognizer component(s) **1060** may access and/or utilize information from one or more associated databases. In at least one embodiment, at least a portion of the database information may be accessed via communication with one or more local and/or remote memory devices. Examples of different types of data which may be accessed by language pattern recognizer component(s) **1060** may include, but are not limited to, data from any of the models various models and data sources that may be part of embodiments of assistant **1002**, which may include, but are not limited to, one or more of the following (or combinations thereof):

- Domain models **1056**;
- Vocabulary **1058**;
- Domain entity databases **1072**;

Short term personal memory **1052**;

Long term personal memory **1054**;

Task flow models **1086**;

Dialog flow models **1087**;

Service capability models **1088**.

In one embodiment, access of data from other parts of embodiments of assistant **1002** may be coordinated by active ontologies **1050**.

Referring again to FIG. **14**, there is shown an example of some of the various types of functions, operations, actions, and/or other features which may be provided by language pattern recognizer component(s) **1060**. FIG. **14** illustrates language patterns that language pattern recognizer component(s) **1060** may recognize. For example, the idiom “what is happening” (in a city) may be associated with the task of event planning and the domain of local events.

Dialog Flow Processor Component(s) **1080**

In at least one embodiment, dialog flow processor component(s) **1080** may be operable to perform and/or implement various types of functions, operations, actions, and/or other features such as, for example, one or more of the following (or combinations thereof):

Given a representation of the user intent **290** from language interpretation **200**, identify the task a user wants performed and/or a problem the user wants solved. For example, a task might be to find a restaurant.

For a given problem or task, given a representation of user intent **290**, identify parameters to the task or problem. For example, the user might be looking for a recommended restaurant that serves Italian food near the user’s home. The constraints that a restaurant be recommended, serving Italian food, and near home are parameters to the task of finding a restaurant.

Given the task interpretation and current dialog with the user, such as that which may be represented in personal short term personal memory **1052**, select an appropriate dialog flow model and determine a step in the flow model corresponding to the current state.

According to specific embodiments, multiple instances or threads of dialog flow processor component(s) **1080** may be concurrently implemented and/or initiated via the use of one or more processors **63** and/or other combinations of hardware and/or hardware and software.

In at least one embodiment, a given instance of dialog flow processor component(s) **1080** may access and/or utilize information from one or more associated databases. In at least one embodiment, at least a portion of the database information may be accessed via communication with one or more local and/or remote memory devices. Examples of different types of data which may be accessed by dialog flow processor component(s) **1080** may include, but are not limited to, one or more of the following (or combinations thereof):

- task flow models **1086**;
- domain models **1056**;
- dialog flow models **1087**.

Referring now to FIGS. **30** and **31**, there are shown screen shots illustrating an example of various types of functions, operations, actions, and/or other features which may be provided by dialog flow processor component(s) according to one embodiment.

As shown in screen **3001**, user requests a dinner reservation by providing speech or text input **3002** “book me a table for dinner”. Assistant **1002** generates a prompt **3003** asking the user to specify time and party size.

Once these parameters have been provided, screen **3101** is shown. Assistant **1002** outputs a dialog box **3102** indicating

that results are being presented, and a prompt **3103** asking the user to click a time. Listings **3104** are also displayed.

In one embodiment, such a dialog is implemented as follows. Dialog flow processor component(s) **1080** are given a representation of user intent from language interpreter component **1070** and determine that the appropriate response is to ask the user for information required to perform the next step in a task flow. In this case, the domain is restaurants, the task is getting a reservation, and the dialog step is to ask the user for information required to accomplish the next step in the task flow. This dialog step is exemplified by prompt **3003** of screen **3001**.

Referring now also to FIG. **32**, there is shown a flow diagram depicting a method of operation for dialog flow processor component(s) **1080** according to one embodiment. The flow diagram of FIG. **32** is described in connection with the example shown in FIGS. **30** and **31**.

The method begins **300**. Representation of user intent **290** is received. As described in connection with FIG. **28**, in one embodiment, representation of user intent **290** is a set of semantic parses. For the example shown in FIGS. **30** and **31**, the domain is restaurants, the verb is “book” associated with restaurant reservations, and the time parameter is the evening of the current day.

In **310**, dialog flow processor component(s) **1080** determine whether this interpretation of user intent is supported strongly enough to proceed, and/or if it is better supported than alternative ambiguous parses. In the current example, the interpretation is strongly supported, with no competing ambiguous parses. If, on the other hand, there are competing ambiguities or sufficient uncertainty, then step **322** is performed, to set the dialog flow step so that the execution phase causes the dialog to output a prompt for more information from the user.

In **312**, the dialog flow processor component(s) **1080** determine the preferred interpretation of the semantic parse with other information to determine the task to perform and its parameters. Information may be obtained, for example, from domain models **1056**, task flow models **1086**, and/or dialog flow models **1087**, or any combination thereof. In the current example, the task is identified as getting a reservation, which involves both finding a place that is reservable and available, and effecting a transaction to reserve a table. Task parameters are the time constraint along with others that are inferred in step **312**.

In **320**, the task flow model is consulted to determine an appropriate next step. Information may be obtained, for example, from domain models **1056**, task flow models **1086**, and/or dialog flow models **1087**, or any combination thereof. In the example, it is determined that in this task flow the next step is to elicit missing parameters to an availability search for restaurants, resulting in prompt **3003** illustrated in FIG. **30**, requesting party size and time for a reservation.

As described above, FIG. **31** depicts screen **3101** is shown including dialog element **3102** that is presented after the user answers the request for the party size and reservation time. In one embodiment, screen **3101** is presented as the result of another iteration through an automated call and response procedure, as described in connection with FIG. **33**, which leads to another call to the dialog and flow procedure depicted in FIG. **32**. In this instantiation of the dialog and flow procedure, after receiving the user preferences, dialog flow processor component(s) **1080** determines a different task flow step in step **320**: to do an availability search. When request **390** is constructed, it includes the task parameters sufficient for dia-

log flow processor component(s) **1080** and services orchestration component(s) **1082** to dispatch to a restaurant booking service.

Dialog Flow Models Component(s) **1087**

In at least one embodiment, dialog flow models component(s) **1087** may be operable to provide dialog flow models, which represent the steps one takes in a particular kind of conversation between a user and intelligent automated assistant **1002**. For example, the dialog flow for the generic task of performing a transaction includes steps for getting the necessary data for the transaction and confirming the transaction parameters before committing it.

Task Flow Models Component(s) **1086**

In at least one embodiment, task flow models component(s) **1086** may be operable to provide task flow models, which represent the steps one takes to solve a problem or address a need. For example, the task flow for getting a dinner reservation involves finding a desirable restaurant, checking availability, and doing a transaction to get a reservation for a specific time with the restaurant.

According to specific embodiments, multiple instances or threads of task flow models component(s) **1086** may be concurrently implemented and/or initiated via the use of one or more processors **63** and/or other combinations of hardware and/or hardware and software. For example, in at least some embodiments, various aspects, features, and/or functionalities of task flow models component(s) **1086** may be implemented as programs, state machines, or other ways of identifying an appropriate step in a flow graph.

In at least one embodiment, task flow models component(s) **1086** may use a task modeling framework called generic tasks. Generic tasks are abstractions that model the steps in a task and their required inputs and generated outputs, without being specific to domains. For example, a generic task for transactions might include steps for gathering data required for the transaction, executing the transaction, and outputting results of the transaction—all without reference to any particular transaction domain or service for implementing it. It might be instantiated for a domain such as shopping, but it is independent of the shopping domain and might equally well apply to domains of reserving, scheduling, and the like.

At least a portion of the functions, operations, actions, and/or other features associated with task flow models component(s) **1086** and/or procedure(s) described herein may be implemented, at least in part, using concepts, features, components, processes, and/or other aspects disclosed herein in connection with generic task modeling framework.

Additionally, at least a portion of the functions, operations, actions, and/or other features associated with task flow models component(s) **1086** and/or procedure(s) described herein may be implemented, at least in part, using concepts, features, components, processes, and/or other aspects relating to constrained selection tasks, as described herein. For example, one embodiment of generic tasks may be implemented using a constrained selection task model.

In at least one embodiment, a given instance of task flow models component(s) **1086** may access and/or utilize information from one or more associated databases. In at least one embodiment, at least a portion of the database information may be accessed via communication with one or more local and/or remote memory devices. Examples of different types of data which may be accessed by task flow models component(s) **1086** may include, but are not limited to, one or more of the following (or combinations thereof):

- Domain models **1056**;
- Vocabulary **1058**;
- Domain entity databases **1072**;

Short term personal memory **1052**;
 Long term personal memory **1054**;
 Dialog flow models **1087**;
 Service capability models **1088**.

Referring now to FIG. **34**, there is shown a flow diagram 5 depicting an example of task flow for a constrained selection task **351** according to one embodiment.

Constrained selection is a kind of generic task in which the goal is to select some item from a set of items in the world based on a set of constraints. For example, a constrained selection task **351** may be instantiated for the domain of 10 restaurants. Constrained selection task **351** starts by soliciting criteria and constraints from the user **352**. For example, the user might be interested in Asian food and may want a place to eat near his or her office.

In step **353**, assistant **1002** presents items that meet the stated criteria and constraints for the user to browse. In this example, it may be a list of restaurants and their properties which may be used to select among them. 15

In step **354**, the user is given an opportunity to refine criteria and constraints. For example, the user might refine the request by saying "near my office". The system would then present a new set of results in step **353**. 20

Referring now also to FIG. **35**, there is shown an example of screen **3501** including list **3502** of items presented by 25 constrained selection task **351** according to one embodiment.

In step **355**, the user can select among the matching items. Any of a number of follow-on tasks **359** may then be made available, such as for example book **356**, remember **357**, or share **358**. In various embodiments, follow-on tasks **359** can 30 involve interaction with web-enabled services, and/or with functionality local to the device (such as setting a calendar appointment, making a telephone call, sending an email or text message, setting an alarm, and the like).

In the example of FIG. **35**, the user can select an item within 35 list **3502** to see more details and to perform additional actions. Referring now also to FIG. **36**, there is shown an example of screen **3601** after the user has selected an item from list **3502**. Additional information and options corresponding to follow-on tasks **359** concerning the selected item are displayed. 40

In various embodiments, the flow steps may be offered to the user in any of several input modalities, including but not limited to any combination of explicit dialog prompts and GUI links.

Services Component(s) **1084**

Services component(s) **1084** represent the set of services that intelligent automated assistant **1002** might call on behalf of the user. Any service that can be called may be offered in a services component **1084**.

In at least one embodiment, services component(s) **1084** 50 may be operable to perform and/or implement various types of functions, operations, actions, and/or other features such as, for example, one or more of the following (or combinations thereof):

Provide the functions over an API that would normally be 55 provided by a web-based user interface to a service. For example, a review website might provide a service API that would return reviews of a given entity automatically when called by a program. The API offers to intelligent automated assistant **1002** the services that a human would otherwise obtain by operating the user interface of the website.

Provide the functions over an API that would normally be 65 provided by a user interface to an application. For example, a calendar application might provide a service API that would return calendar entries automatically when called by a program. The API offers to intelligent

automated assistant **1002** the services that a human would otherwise obtain by operating the user interface of the application. In one embodiment, assistant **1002** is able to initiate and control any of a number of different functions available on the device. For example, if assistant **1002** is installed on a smartphone, personal digital assistant, tablet computer, or other device, assistant **1002** can perform functions such as: initiate applications, make calls, send emails and/or text messages, add calendar events, set alarms, and the like. In one embodiment, such functions are activated using services component(s) **1084**.

Provide services that are not currently implemented in a user interface, but that are available through an API to assistant in larger tasks. For example, in one embodiment, an API to take a street address and return machine-readable geo-coordinates might be used by assistant **1002** as a service component **1084** even if it has no direct user interface on the web or a device.

According to specific embodiments, multiple instances or threads of services component(s) **1084** may be concurrently implemented and/or initiated via the use of one or more processors **63** and/or other combinations of hardware and/or hardware and software. For example, in at least some embodiments, various aspects, features, and/or functionalities of services component(s) **1084** may be performed, implemented and/or initiated by one or more of the following types of systems, components, systems, devices, procedures, processes, and the like (or combinations thereof):

implementation of an API exposed by a service, locally or remotely or any combination;
 inclusion of a database within automated assistant **1002** or a database service available to assistant **1002**.

For example, a website that offers users an interface for browsing movies might be used by an embodiment of intelligent automated assistant **1002** as a copy of the database used by the website. Services component(s) **1084** would then offer an internal API to the data, as if it were provided over a network API, even though the data is kept locally.

As another example, services component(s) **1084** for an intelligent automated assistant **1002** that helps with restaurant selection and meal planning might include any or all of the following set of services which are available from third parties over the network:

a set of restaurant listing services which lists restaurants matching name, location, or other constraints;
 a set of restaurant rating services which return rankings for named restaurants;
 a set of restaurant reviews services which returns written reviews for named restaurants;
 a geocoding service to locate restaurants on a map;
 a reservation service that enables programmatic reservation of tables at restaurants.

Services Orchestration Component(s) **1082**

Services orchestration component(s) **1082** of intelligent automated assistant **1002** executes a service orchestration procedure.

In at least one embodiment, services orchestration component(s) **1082** may be operable to perform and/or implement various types of functions, operations, actions, and/or other features such as, for example, one or more of the following (or combinations thereof):

Dynamically and automatically determine which services may meet the user's request and/or specified domain(s) and task(s);

Dynamically and automatically call multiple services, in any combination of concurrent and sequential ordering;

Dynamically and automatically transform task parameters and constraints to meet input requirements of service APIs;
 Dynamically and automatically monitor for and gather results from multiple services;
 Dynamically and automatically merge service results data from various services into to a unified result model;
 Orchestrate a plurality of services to meet the constraints of a request;
 Orchestrate a plurality of services to annotate an existing result set with auxiliary information;
 Output the result of calling a plurality of services in a uniform, service independent representation that unifies the results from the various services (for example, as a result of calling several restaurant services that return lists of restaurants, merge the data on at least one restaurant from the several services, removing redundancy).

For example, in some situations, there may be several ways to accomplish a particular task. For example, user input such as “remind me to leave for my meeting across town at 2 pm” specifies an action that can be accomplished in at least three ways: set alarm clock; create a calendar event; or call a to-do manager. In one embodiment, services orchestration component(s) **1082** makes the determination as to which way to best satisfy the request.

Services orchestration component(s) **1082** can also make determinations as to which combination of several services would be best to invoke in order to perform a given overall task. For example, to find and reserve a table for dinner, services orchestration component(s) **1082** would make determinations as to which services to call in order to perform such functions as looking up reviews, getting availability, and making a reservation. Determination of which services to use may depend on any of a number of different factors. For example, in at least one embodiment, information about reliability, ability of service to handle certain types of requests, user feedback, and the like, can be used as factors in determining which service(s) is/are appropriate to invoke.

According to specific embodiments, multiple instances or threads of services orchestration component(s) **1082** may be concurrently implemented and/or initiated via the use of one or more processors and/or other combinations of hardware and/or hardware and software.

In at least one embodiment, a given instance of services orchestration component(s) **1082** may use explicit service capability models **1088** to represent the capabilities and other properties of external services, and reason about these capabilities and properties while achieving the features of services orchestration component(s) **1082**. This affords advantages over manually programming a set of services that may include, for example, one or more of the following (or combinations thereof):

- Ease of development;
- Robustness and reliability in execution;
- The ability to dynamically add and remove services without disrupting code;
- The ability to implement general distributed query optimization algorithms that are driven by the properties and capabilities rather than hard coded to specific services or APIs.

In at least one embodiment, a given instance of services orchestration component(s) **1082** may access and/or utilize information from one or more associated databases. In at least one embodiment, at least a portion of the database information may be accessed via communication with one or more local and/or remote memory devices. Examples of different

types of data which may be accessed by services orchestration component(s) **1082** may include, but are not limited to, one or more of the following (or combinations thereof):

- Instantiations of domain models;
- Syntactic and semantic parses of natural language input;
- Instantiations of task models (with values for parameters);
- Dialog and task flow models and/or selected steps within them;
- Service capability models **1088**;
- Any other information available in an active ontology **1050**.

Referring now to FIG. 37, there is shown an example of a procedure for executing a service orchestration procedure according to one embodiment.

In this particular example, it is assumed a single user is interesting in finding a good place for dinner at a restaurant, and is engaging intelligent automated assistant **1002** in a conversation to help provide this service.

Consider the task of finding restaurants that are of high quality, are well reviewed, near a particular location, available for reservation at a particular time, and serve a particular kind of food. These domain and task parameters are given as input **390**.

The method begins **400**. At **402**, it is determined whether the given request may require any services. In some situations, services delegation may not be required, for example if assistant **1002** is able to perform the desired task itself. For example, in one embodiment, assistant **1002** may be able to answer a factual question without invoking services delegation. Accordingly, if the request does not require services, then standalone flow step is executed in **403** and its result **490** is returned. For example, if the task request was to ask for information about automated assistant **1002** itself, then the dialog response may be handled without invoking any external services.

If, in step **402**, it is determined that services delegation is required, services orchestration component(s) **1082** proceed to step **404**. In **404**, services orchestration component(s) **1082** may match up the task requirements with declarative descriptions of the capabilities and properties of services in service capability models **1088**. At least one service provider that might support the instantiated operation provides declarative, qualitative metadata detailing, for example, one or more of the following (or combinations thereof):

- the data fields that are returned with results;
- which classes of parameters the service provider is statically known to support;
- policy functions for parameters the service provider might be able to support after dynamic inspection of the parameter values;
- a performance rating defining how the service performs (e.g. relational DB, web service, triple store, full-text index, or some combination thereof);
- property quality ratings statically defining the expected quality of property values returned with the result object;
- an overall quality rating of the results the service may expect to return.

For example, reasoning about the classes of parameters that service may support, a service model may state that services **1**, **2**, **3**, and **4** may provide restaurants that are near a particular location (a parameter), services **2** and **3** may filter or rank restaurants by quality (another parameter), services **3**, **4**, and **5** may return reviews for restaurants (a data field returned), service **6** may list the food types served by restaurants (a data field returned), and service **7** may check availability of restaurants for particular time ranges (a parameter).

Services **8** through **99** offer capabilities that are not required for this particular domain and task.

Using this declarative, qualitative metadata, the task, the task parameters, and other information available from the runtime environment of the assistant, services orchestration component(s) **1082** determines **404** an optimal set of service providers to invoke. The optimal set of service providers may support one or more task parameters (returning results that satisfy one or more parameters) and also considers the performance rating of at least one service provider and the overall quality rating of at least one service provider.

The result of step **404** is a dynamically generated list of services to call for this particular user and request.

In at least one embodiment, services orchestration component(s) **1082** considers the reliability of services as well as their ability to answer specific information requests.

In at least one embodiment, services orchestration component(s) **1082** hedges against unreliability by calling overlapping or redundant services.

In at least one embodiment, services orchestration component(s) **1082** considers personal information about the user (from the short term personal memory component) to select services. For example, the user may prefer some rating services over others.

In step **450**, services orchestration component(s) **1082** dynamically and automatically invokes multiple services on behalf of a user. In at least one embodiment, these are called dynamically while responding to a user's request. According to specific embodiments, multiple instances or threads of the services may be concurrently called. In at least one embodiment, these are called over a network using APIs, or over a network using web service APIs, or over the Internet using web service APIs, or any combination thereof.

In at least one embodiment, the rate at which services are called is programmatically limited and/or managed.

Referring now also to FIG. **38**, there is shown an example of a service invocation procedure **450** according to one embodiment. Service invocation is used, for example, to obtain additional information or to perform tasks by the use of external services. In one embodiment, request parameters are transformed as appropriate for the service's API. Once results are received from the service, the results are transformed to a results representation for presentation to the user within assistant **1002**.

In at least one embodiment, services invoked by service invocation procedure **450** can be a web service, application running on the device, operating system function, or the like.

Representation of request **390** is provided, including for example task parameters and the like. For at least one service available from service capability models **1088**, service invocation procedure **450** performs transformation **452**, calling **454**, and output-mapping **456** steps.

In transformation step **452**, the current task parameters from request representation **390** are transformed into a form that may be used by at least one service. Parameters to services, which may be offered as APIs or databases, may differ from the data representation used in task requests, and also from at least one other. Accordingly, the objective of step **452** is to map at least one task parameter in the one or more corresponding formats and values in at least one service being called.

For example, the names of businesses such as restaurants may vary across services that deal with such businesses. Accordingly, step **452** would involve transforming any names into forms that are best suited for at least one service.

As another example, locations are known at various levels of precision and using various units and conventions across

services. Service **1** might require ZIP codes, service **2** GPS coordinates, and service **3** postal street addresses.

The service is called **454** over an API and its data gathered. In at least one embodiment, the results are cached. In at least one embodiment, the services that do not return within a specified level performance (e.g., as specified in Service Level Agreement or SLA) are dropped.

In output mapping step **456**, the data returned by a service is mapped back onto unified result representation **490**. This step may include dealing with different formats, units, and so forth.

In step **410**, results from multiple services are obtained. In step **412**, results from multiple services are validated and merged. In one embodiment, if validated results are collected, an equality policy function—defined on a per-domain basis—is then called pair-wise across one or more results to determine which results represent identical concepts in the real world. When a pair of equal results is discovered, a set of property policy functions—also defined on a per-domain basis—are used to merge property values into a merged result. The property policy function may use the property quality ratings from the service capability models, the task parameters, the domain context, and/or the long-term personal memory **1054** to decide the optimal merging strategy.

For example, lists of restaurants from different providers of restaurants might be merged and duplicates removed. In at least one embodiment, the criteria for identifying duplicates may include fuzzy name matching, fuzzy location matching, fuzzy matching against multiple properties of domain entities, such as name, location, phone number, and/or website address, and/or any combination thereof.

In step **414**, the results are sorted and trimmed to return a result list of the desired length.

In at least one embodiment, a request relaxation loop is also applied. If, in step **416**, services orchestration component(s) **1082** determines that the current result list is not sufficient (e.g., it has fewer than the desired number of matching items), then task parameters may be relaxed **420** to allow for more results. For example, if the number of restaurants of the desired sort found within N miles of the target location is too small, then relaxation would run the request again, looking in an area larger than N miles away, and/or relaxing some other parameter of the search.

In at least one embodiment, the service orchestration method is applied in a second pass to “annotate” results with auxiliary data that is useful to the task.

In step **418**, services orchestration component(s) **1082** determines whether annotation is required. It may be required if, for example, if the task may require a plot of the results on a map, but the primary services did not return geo-coordinates required for mapping.

In **422**, service capability models **1088** are consulted again to find services that may return the desired extra information. In one embodiment, the annotation process determines if additional or better data may be annotated to a merged result. It does this by delegating to a property policy function—defined on a per-domain basis—for at least one property of at least one merged result. The property policy function may use the merged property value and property quality rating, the property quality ratings of one or more other service providers, the domain context, and/or the user profile to decide if better data may be obtained. If it is determined that one or more service providers may annotate one or more properties for a merged result, a cost function is invoked to determine the optimal set of service providers to annotate.

At least one service provider in the optimal set of annotation service providers is then invoked **450** with the list of

merged results, to obtain results **424**. The changes made to at least one merged result by at least one service provider are tracked during this process, and the changes are then merged using the same property policy function process as was used in step **412**. Their results are merged **426** into the existing result set.

The resulting data is sorted **428** and unified into a uniform representation **490**.

It may be appreciated that one advantage of the methods and systems described above with respect to services orchestration component(s) **1082** is that they may be advantageously applied and/or utilized in various fields of technology other than those specifically relating to intelligent automated assistants. Examples of such other areas of technologies where aspects and/or features of service orchestration procedures include, for example, one or more of the following:

Dynamic “mash ups” on websites and web-based applications and services;

Distributed database query optimization;

Dynamic service oriented architecture configuration.

Service Capability Models Component(s) **1088**

In at least one embodiment, service capability models component(s) **1088** may be operable to perform and/or implement various types of functions, operations, actions, and/or other features such as, for example, one or more of the following (or combinations thereof):

Provide machine readable information about the capabilities of services to perform certain classes of computation;

Provide machine readable information about the capabilities of services to answer certain classes of queries;

Provide machine readable information about which classes of transactions are provided by various services;

Provide machine readable information about the parameters to APIs exposed by various services;

Provide machine readable information about the parameters that may be used in database queries on databases provided by various services.

Output Processor Component(s) **1090**

In at least one embodiment, output processor component(s) **1090** may be operable to perform and/or implement various types of functions, operations, actions, and/or other features such as, for example, one or more of the following (or combinations thereof):

Format output data that is represented in a uniform internal data structure into forms and layouts that render it appropriately on different modalities. Output data may include, for example, communication in natural language between the intelligent automated assistant and the user; data about domain entities, such as properties of restaurants, movies, products, and the like; domain specific data results from information services, such as weather reports, flight status checks, prices, and the like; and/or interactive links and buttons that enable the user to respond by directly interacting with the output presentation.

Render output data for modalities that may include, for example, any combination of: graphical user interfaces; text messages; email messages; sounds; animations; and/or speech output.

Dynamically render data for different graphical user interface display engines based on the request. For example, use different output processing layouts and formats depending on which web browser and/or device is being used.

Render output data in different speech voices dynamically.

Dynamically render to specified modalities based on user preferences.

Dynamically render output using user-specific “skins” that customize the look and feel.

Send a stream of output packages to a modality, showing intermediate status, feedback, or results throughout phases of interaction with assistant **1002**.

According to specific embodiments, multiple instances or threads of output processor component(s) **1090** may be concurrently implemented and/or initiated via the use of one or more processor(s) **63** and/or other combinations of hardware and/or hardware and software. For example, in at least some embodiments, various aspects, features, and/or functionalities of output processor component(s) **1090** may be performed, implemented and/or initiated by one or more of the following types of systems, components, systems, devices, procedures, processes, and the like (or combinations thereof): software modules within the client or server of an embodiment of an intelligent automated assistant; remotely callable services; using a mix of templates and procedural code.

Referring now to FIG. **39**, there is shown a flow diagram depicting an example of a multiphase output procedure according to one embodiment.

The method begins **700**. The multiphase output procedure includes automated assistant **1002** processing steps **702** and multiphase output steps **704**

In step **710**, a speech input utterance is obtained and a speech-to-text component (such as component described in connection with FIG. **22**) interprets the speech to produce a set of candidate speech interpretations **712**. In one embodiment, speech-to-text component is implemented using, for example, Nuance Recognizer, available from Nuance Communications, Inc. of Burlington, Mass. Candidate speech interpretations **712** may be shown to the user in **730**, for example in paraphrased form. For example, the interface might show “did you say?” alternatives listing a few possible alternative textual interpretations of the same speech sound sample.

In at least one embodiment, a user interface is provided to enable the user to interrupt and choose among the candidate speech interpretations.

In step **714**, the candidate speech interpretations **712** are sent to a language interpreter **1070**, which may produce representations of user intent **716** for at least one candidate speech interpretation **712**. In step **732**, paraphrases of these representations of user intent **716** are generated and presented to the user. (See related step **132** of procedure **221** in FIG. **22**).

In at least one embodiment, the user interface enables the user to interrupt and choose among the paraphrases of natural language interpretations **732**.

In step **718**, task and dialog analysis is performed. In step **734**, task and domain interpretations are presented to the user using an intent paraphrasing algorithm.

Referring now also to FIG. **40**, there is shown a screen shot depicting an example of output processing according to one embodiment. Screen **4001** includes echo **4002** of the user’s speech input, generated by step **730**. Screen **4001** further includes paraphrase **4003** of the user’s intent, generated by step **734**. In one embodiment, as depicted in the example of FIG. **40**, special formatting/highlighting is used for key words such as “events”, which may be used to facilitate training of the user for interaction with intelligent automated assistant **1002**. For example, by visually observing the formatting of the displayed text, the user may readily identify and interpret

back the intelligent automated assistant recognizes keywords such as “events”, “next Wednesday”, “San Francisco”, and the like.

Returning to FIG. 39, as requests are dispatched 720 to services and results are dynamically gathered, intermediate results may be displayed in the form of real-time progress 736. For example, a list of restaurants may be returned and then their reviews may be populated dynamically as the results from the reviews services arrive. Services can include web-enabled services and/or services that access information stored locally on the device and/or from any other source.

A uniform representation of response 722 is generated and formatted 724 for the appropriate output modality. After the final output format is completed, a different kind of paraphrase may be offered in 738. In this phase, the entire result set may be analyzed and compared against the initial request. A summary of results or answer to a question may then be offered.

Referring also to FIG. 41, there is shown another example of output processing according to one embodiment. Screen 4101 depicts paraphrase 4102 of the text interpretation, generated by step 732, real-time progress 4103 generated by step 736, and paraphrased summary 4104 generated by step 738. Also included are detailed results 4105.

In one embodiment, assistant 1002 is capable of generating output in multiple modes. Referring now to FIG. 42, there is shown a flow diagram depicting an example of multimodal output processing according to one embodiment.

The method begins 600. Output processor 1090 takes uniform representation of response 490 and formats 612 the response according to the device and modality that is appropriate and applicable. Step 612 may include information from device and modality models 610 and/or domain data models 614.

Once response 490 has been formatted 612, any of a number of different output mechanisms can be used, in any combination. Examples depicted in FIG. 42 include:

- Generating 620 text message output, which is sent 630 to a text message channel;
- Generating 622 email output, which is sent 632 as an email message;
- Generating 624 GUI output, which is sent 634 to a device or web browser for rendering;
- Generating 626 speech output, which is sent 636 to a speech generation module.

One skilled in the art will recognize that many other output mechanisms can be used.

In one embodiment, the content of output messages generated by multiphase output procedure 700 is tailored to the mode of multimodal output processing 600. For example, if the output modality is speech 626, the language of used to paraphrase user input 730, text interpretations 732, task and domain interpretations 734, progress 736, and/or result summaries 738 may be more or less verbose or use sentences that are easier to comprehend in audible form than in written form. In one embodiment, the language is tailored in the steps of the multiphase output procedure 700; in other embodiments, the multiphase output procedure 700 produces an intermediate result that is further refined into specific language by multimodal output processing 600.

Short Term Personal Memory Component(s) 1052

In at least one embodiment, short term personal memory component(s) 1052 may be operable to perform and/or implement various types of functions, operations, actions, and/or other features such as, for example, one or more of the following (or combinations thereof):

Keep a history of the recent dialog between the embodiment of the assistant and the user, including the history of user inputs and their interpretations;

Keep a history of recent selections by the user in the GUI, such as which items were opened or explored, which phone numbers were called, which items were mapped, which movie trailers were played, and the like;

Store the history of the dialog and user interactions in a database on the client, the server in a user-specific session, or in client session state such as web browser cookies or RAM used by the client;

Store the list of recent user requests;

Store the sequence of results of recent user requests;

Store the click-stream history of UI events, including button presses, taps, gestures, voice activated triggers, and/or any other user input.

Store device sensor data (such as location, time, positional orientation, motion, light level, sound level, and the like) which might be correlated with interactions with the assistant.

According to specific embodiments, multiple instances or threads of short term personal memory component(s) 1052 may be concurrently implemented and/or initiated via the use of one or more processors 63 and/or other combinations of hardware and/or hardware and software.

According to different embodiments, one or more different threads or instances of short term personal memory component(s) 1052 may be initiated in response to detection of one or more conditions or events satisfying one or more different types of minimum threshold criteria for triggering initiation of at least one instance of short term personal memory component(s) 1052. For example, short term personal memory component(s) 1052 may be invoked when there is a user session with the embodiment of assistant 1002, on at least one input form or action by the user or response by the system.

In at least one embodiment, a given instance of short term personal memory component(s) 1052 may access and/or utilize information from one or more associated databases. In at least one embodiment, at least a portion of the database information may be accessed via communication with one or more local and/or remote memory devices. For example, short term personal memory component(s) 1052 may access data from long-term personal memory components(s) 1054 (for example, to obtain user identity and personal preferences) and/or data from the local device about time and location, which may be included in short term memory entries.

Referring now to FIGS. 43A and 43B, there are shown screen shots depicting an example of the use of short term personal memory component(s) 1052 to maintain dialog context while changing location, according to one embodiment. In this example, the user has asked about the local weather, then just says “in new york”. Screen 4301 shows the initial response, including local weather. When the user says “in new york”, assistant 1002 uses short term personal memory component(s) 1052 to access the dialog context and thereby determine that the current domain is weather forecasts. This enables assistant 1002 to interpret the new utterance “in new york” to mean “what is the weather forecast in New York this coming Tuesday?”. Screen 4302 shows the appropriate response, including weather forecasts for New York.

In the example of FIGS. 43A and 43B, what was stored in short term memory was not only the words of the input “is it going to rain the day after tomorrow?” but the system’s semantic interpretation of the input as the weather domain and the time parameter set to the day after tomorrow.

Long-Term Personal Memory Component(s) **1054**

In at least one embodiment, long-term personal memory component(s) **1054** may be operable to perform and/or implement various types of functions, operations, actions, and/or other features such as, for example, one or more of the following (or combinations thereof):

To persistently store the personal information and data about a user, including for example his or her preferences, identities, authentication credentials, accounts, addresses, and the like;

To store information that the user has collected by using the embodiment of assistant **1002**, such as the equivalent of bookmarks, favorites, clippings, and the like;

To persistently store saved lists of business entities including restaurants, hotels, stores, theaters and other venues. In one embodiment, long-term personal memory component(s) **1054** saves more than just the names or URLs, but also saves the information sufficient to bring up a full listing on the entities including phone numbers, locations on a map, photos, and the like;

To persistently store saved movies, videos, music, shows, and other items of entertainment;

To persistently store the user's personal calendar(s), to do list(s), reminders and alerts, contact databases, social network lists, and the like;

To persistently store shopping lists and wish lists for products and services, coupons and discount codes acquired, and the like;

To persistently store the history and receipts for transactions including reservations, purchases, tickets to events, and the like.

According to specific embodiments, multiple instances or threads of long-term personal memory component(s) **1054** may be concurrently implemented and/or initiated via the use of one or more processors **63** and/or other combinations of hardware and/or hardware and software. For example, in at least some embodiments, various aspects, features, and/or functionalities of long-term personal memory component(s) **1054** may be performed, implemented and/or initiated using one or more databases and/or files on (or associated with) clients **1304** and/or servers **1340**, and/or residing on storage devices.

According to different embodiments, one or more different threads or instances of long-term personal memory component(s) **1054** may be initiated in response to detection of one or more conditions or events satisfying one or more different types of minimum threshold criteria for triggering initiation of at least one instance of long-term personal memory component(s) **1054**. Various examples of conditions or events which may trigger initiation and/or implementation of one or more different threads or instances of long-term personal memory component(s) **1054** may include, but are not limited to, one or more of the following (or combinations thereof):

Long term personal memory entries may be acquired as a side effect of the user interacting with an embodiment of assistant **1002**. Any kind of interaction with the assistant may produce additions to the long term personal memory, including browsing, searching, finding, shopping, scheduling, purchasing, reserving, communicating with other people via an assistant.

Long term personal memory may also be accumulated as a consequence of users signing up for an account or service, enabling assistant **1002** access to accounts on other services, using an assistant **1002** service on a client device with access to other personal information databases such as calendars, to-do lists, contact lists, and the like.

In at least one embodiment, a given instance of long-term personal memory component(s) **1054** may access and/or utilize information from one or more associated databases. In at least one embodiment, at least a portion of the database information may be accessed via communication with one or more local and/or remote memory devices, which may be located, for example, at client(s) **1304** and/or server(s) **1340**. Examples of different types of data which may be accessed by long-term personal memory component(s) **1054** may include, but are not limited to data from other personal information databases such as contact or friend lists, calendars, to-do lists, other list managers, personal account and wallet managers provided by external services **1360**, and the like.

Referring now to FIGS. **44A** through **44C**, there are shown screen shots depicting an example of the use of long term personal memory component(s) **1054**, according to one embodiment. In the example, a feature is provided (named "My Stuff"), which includes access to saved entities such as restaurants, movies, and businesses that are found via interactive sessions with an embodiment of assistant **1002**. In screen **4401** of FIG. **44A**, the user has found a restaurant. The user taps on Save to My Stuff **4402**, which saves information about the restaurant in long-term personal memory component(s) **1054**.

Screen **4403** of FIG. **44B** depicts user access to My Stuff. In one embodiment, the user can select among categories to navigate to the desired item.

Screen **4404** of FIG. **44C** depicts the My Restaurant category, including items previously stored in My Stuff. Automated Call and Response Procedure

Referring now to FIG. **33**, there is shown a flow diagram depicting an automatic call and response procedure, according to one embodiment. The procedure of FIG. **33** may be implemented in connection with one or more embodiments of intelligent automated assistant **1002**. It may be appreciated that intelligent automated assistant **1002** as depicted in FIG. **1** is merely one example from a wide range of intelligent automated assistant system embodiments which may be implemented. Other embodiments of intelligent automated assistant systems (not shown) may include additional, fewer and/or different components/features than those illustrated, for example, in the example intelligent automated assistant **1002** depicted in FIG. **1**.

In at least one embodiment, the automated call and response procedure of FIG. **33** may be operable to perform and/or implement various types of functions, operations, actions, and/or other features such as, for example, one or more of the following (or combinations thereof):

The automated call and response procedure of FIG. **33** may provide an interface control flow loop of a conversational interface between the user and intelligent automated assistant **1002**. At least one iteration of the automated call and response procedure may serve as a ply in the conversation. A conversational interface is an interface in which the user and assistant **1002** communicate by making utterances back and forth in a conversational manner.

The automated call and response procedure of FIG. **33** may provide the executive control flow for intelligent automated assistant **1002**. That is, the procedure controls the gathering of input, processing of input, generation of output, and presentation of output to the user.

The automated call and response procedure of FIG. **33** may coordinate communications among components of intelligent automated assistant **1002**. That is, it may direct where the output of one component feeds into

another, and where the overall input from the environment and action on the environment may occur.

In at least some embodiments, portions of the automated call and response procedure may also be implemented at other devices and/or systems of a computer network.

According to specific embodiments, multiple instances or threads of the automated call and response procedure may be concurrently implemented and/or initiated via the use of one or more processors **63** and/or other combinations of hardware and/or hardware and software. In at least one embodiment, one or more or selected portions of the automated call and response procedure may be implemented at one or more client(s) **1304**, at one or more server(s) **1340**, and/or combinations thereof.

For example, in at least some embodiments, various aspects, features, and/or functionalities of the automated call and response procedure may be performed, implemented and/or initiated by software components, network services, databases, and/or the like, or any combination thereof.

According to different embodiments, one or more different threads or instances of the automated call and response procedure may be initiated in response to detection of one or more conditions or events satisfying one or more different types of criteria (such as, for example, minimum threshold criteria) for triggering initiation of at least one instance of automated call and response procedure. Examples of various types of conditions or events which may trigger initiation and/or implementation of one or more different threads or instances of the automated call and response procedure may include, but are not limited to, one or more of the following (or combinations thereof):

a user session with an instance of intelligent automated assistant **1002**, such as, for example, but not limited to, one or more of:

a mobile device application starting up, for instance, a mobile device application that is implementing an embodiment of intelligent automated assistant **1002**;

a computer application starting up, for instance, an application that is implementing an embodiment of intelligent automated assistant **1002**;

a dedicated button on a mobile device pressed, such as a “speech input button”;

a button on a peripheral device attached to a computer or mobile device, such as a headset, telephone handset or base station, a GPS navigation system, consumer appliance, remote control, or any other device with a button that might be associated with invoking assistance;

a web session started from a web browser to a website implementing intelligent automated assistant **1002**;

an interaction started from within an existing web browser session to a website implementing intelligent automated assistant **1002**, in which, for example, intelligent automated assistant **1002** service is requested;

an email message sent to a modality server **1426** that is mediating communication with an embodiment of intelligent automated assistant **1002**;

a text message is sent to a modality server **1426** that is mediating communication with an embodiment of intelligent automated assistant **1002**;

a phone call is made to a modality server **1434** that is mediating communication with an embodiment of intelligent automated assistant **1002**;

an event such as an alert or notification is sent to an application that is providing an embodiment of intelligent automated assistant **1002**.

when a device that provides intelligent automated assistant **1002** is turned on and/or started.

According to different embodiments, one or more different threads or instances of the automated call and response procedure may be initiated and/or implemented manually, automatically, statically, dynamically, concurrently, and/or combinations thereof. Additionally, different instances and/or embodiments of the automated call and response procedure may be initiated at one or more different time intervals (e.g., during a specific time interval, at regular periodic intervals, at irregular periodic intervals, upon demand, and the like).

In at least one embodiment, a given instance of the automated call and response procedure may utilize and/or generate various different types of data and/or other types of information when performing specific tasks and/or operations. This may include, for example, input data/information and/or output data/information. For example, in at least one embodiment, at least one instance of the automated call and response procedure may access, process, and/or otherwise utilize information from one or more different types of sources, such as, for example, one or more databases. In at least one embodiment, at least a portion of the database information may be accessed via communication with one or more local and/or remote memory devices. Additionally, at least one instance of the automated call and response procedure may generate one or more different types of output data/information, which, for example, may be stored in local memory and/or remote memory devices.

In at least one embodiment, initial configuration of a given instance of the automated call and response procedure may be performed using one or more different types of initialization parameters. In at least one embodiment, at least a portion of the initialization parameters may be accessed via communication with one or more local and/or remote memory devices. In at least one embodiment, at least a portion of the initialization parameters provided to an instance of the automated call and response procedure may correspond to and/or may be derived from the input data/information.

In the particular example of FIG. **33**, it is assumed that a single user is accessing an instance of intelligent automated assistant **1002** over a network from a client application with speech input capabilities. The user is interested in finding a good place for dinner at a restaurant, and is engaging intelligent automated assistant **1002** in a conversation to help provide this service.

The method begins **10**. In step **100**, the user is prompted to enter a request. The user interface of the client offers several modes of input, as described in connection with FIG. **26**. These may include, for example:

an interface for typed input, which may invoke an active typed-input elicitation procedure as illustrated in FIG. **11**;

an interface for speech input, which may invoke an active speech input elicitation procedure as illustrated in FIG. **22**.

an interface for selecting inputs from a menu, which may invoke active GUI-based input elicitation as illustrated in FIG. **23**.

One skilled in the art will recognize that other input modes may be provided.

In one embodiment, step **100** may include presenting options remaining from a previous conversation with assistant **1002**, for example using the techniques described in the active dialog suggestion input elicitation procedure described in connection with FIG. **24**.

For example, by one of the methods of active input elicitation in step **100**, the user might say to assistant **1002**, “where

61

may I get some good Italian around here?” For example, the user might have spoken this into a speech input component. An embodiment of an active input elicitation component **1094** calls a speech-to-text service, asks the user for confirmation, and then represents the confirmed user input as a uniform annotated input format **2690**.

An embodiment of language interpreter component **1070** is then called in step **200**, as described in connection with FIG. **28**. Language interpreter component **1070** parses the text input and generates a list of possible interpretations of the user’s intent **290**. In one parse, the word “italian” is associated with restaurants of style Italian; “good” is associated with the recommendation property of restaurants; and “around here” is associated with a location parameter describing a distance from a global sensor reading (for example, the user’s location as given by GPS on a mobile device).

In step **300**, the representation of the user’s intent **290** is passed to dialog flow processor **1080**, which implements an embodiment of a dialog and flow analysis procedure as described in connection with FIG. **32**. Dialog flow processor **1080** determines which interpretation of intent is most likely, maps this interpretation to instances of domain models and parameters of a task model, and determines the next flow step in a dialog flow. In the current example, a restaurant domain model is instantiated with a constrained selection task to find a restaurant by constraints (the cuisine style, recommendation level, and proximity constraints). The dialog flow model indicates that the next step is to get some examples of restaurants meeting these constraints and present them to the user.

In step **400**, an embodiment of the flow and service orchestration procedure **400** is invoked, via services orchestration component **1082** as described in connection with FIG. **37**. It invokes a set of services **1084** on behalf of the user’s request to find a restaurant. In one embodiment, these services **1084** contribute some data to a common result. Their data are merged and the resulting list of restaurants is represented in a uniform, service-independent form.

In step **500**, output processor **1092** generates a dialog summary of the results, such as, “I found some recommended Italian restaurants near here.” Output processor **1092** combines this summary with the output result data, and then sends the combination to a module that formats the output for the user’s particular mobile device in step **600**.

In step **700**, this device-specific output package is sent to the mobile device, and the client software on the device renders it on the screen (or other output device) of the mobile device.

The user browses this presentation, and decides to explore different options. If the user is done **790**, the method ends. If the user is not done **790**, another iteration of the loop is initiated by returning to step **100**.

The automatic call and response procedure may be applied, for example to a user’s query “how about mexican food?”. Such input may be elicited in step **100**. In step **200**, the input is interpreted as restaurants of style Mexican, and combined with the other state (held in short term personal memory **1052**) to support the interpretation of the same intent as the last time, with one change in the restaurant style parameter. In step **300**, this updated intent produces a refinement of the request, which is given to service orchestration component(s) **1082** in step **400**.

In step **400** the updated request is dispatched to multiple services **1084**, resulting in a new set of restaurants which are summarized in dialog in **500**, formatted for the device in **600**, and sent over the network to show new information on the user’s mobile device in step **700**.

62

In this case, the user finds a restaurant of his or her liking, shows it on a map, and sends directions to a friend.

One skilled in the art will recognize that different embodiments of the automated call and response procedure (not shown) may include additional features and/or operations than those illustrated in the specific embodiment of FIG. **33**, and/or may omit at least a portion of the features and/or operations of automated call and response procedure illustrated in the specific embodiment of FIG. **33**.

Constrained Selection

In one embodiment, intelligent automated assistant **1002** uses constrained selection in its interactions with the user, so as to more effectively identify and present items that are likely to be of interest to the user.

Constrained selection is a kind of generic task. Generic tasks are abstractions that characterize the kinds of domain objects, inputs, outputs, and control flow that are common among a class of tasks. A constrained selection task is performed by selecting items from a choice set of domain objects (such as restaurants) based on selection constraints (such as a desired cuisine or location). In one embodiment, assistant **1002** helps the user explore the space of possible choices, eliciting the user’s constraints and preferences, presenting choices, and offering actions to perform on those choices such as to reserve, buy, remember, or share them. The task is complete when the user selects one or more items on which to perform the action.

Constrained selection is useful in many contexts: for example, picking a movie to see, a restaurant for dinner, a hotel for the night, a place to buy a book, or the like. In general, constrained selection is useful when one knows the category and needs to select an instance of the category with some desired properties.

One conventional approach to constrained selection is a directory service. The user picks a category and the system offers a list of choices. In a local directory, one may constrain the directory to a location, such as a city. For instance, in a “yellow pages” service, users select the book for a city and then look up the category, and the book shows one or more items for that category. The main problem with a directory service is that the number of possibly relevant choices is large (e.g., restaurants in a given city).

Another conventional approach is a database application, which provides a way to generate a choice set by eliciting a query from the user, retrieving matching items, and presenting the items in some way that highlights salient features. The user browses the rows and columns of the result set, possibly sorting the results or changing the query until he or she finds some suitable candidates. The problem with the database service is that it may require the user to operationalize their human need as a formal query and to use the abstract machinery of sort, filter, and browse to explore the resulting data. These are difficult for most people to do, even with graphical user interfaces.

A third conventional approach is open-ended search, such as “local search”. Search is easy to do, but there are several problems with search services that make them difficult for people to accomplish the task of constrained selection. Specifically:

As with directory search, the user may not just enter a category and look at one or more possible choice, but must narrow down the list.

If the user can narrow the selection by constraints, it is not obvious what constraints may be used (e.g., may I search for places that are within walking distance or are open late?)

It is not clear how to state constraints (e.g., is it called cuisine or restaurant type, and what are the possible values?)

Multiple preferences conflict; there is usually no objectively “best” answer to a given situation (e.g., I want a place that is close by and cheap serving gourmet food with excellent service and which is open until midnight). Preferences are relative, and they depend on what is available. For example, if the user may get a table at a highly rated restaurant, he or she might choose it even though it is expensive. In general, though, the user would prefer less expensive options.

In various embodiments, assistant **1002** of the present invention helps streamline the task of constrained selection. In various embodiments, assistant **1002** employs database and search services, as well as other functionality, to reduce the effort, on the part of the user, of stating what he or she is looking for, considering what is available, and deciding on a satisfactory solution.

In various embodiments, assistant **1002** helps to make constrained selection simpler for humans in any of a number of different ways.

For example, in one embodiment, assistant **1002** may operationalize properties into constraints. The user states what he or she wants in terms of properties of the desired outcome. Assistant **1002** operationalizes this input into formal constraints. For example, instead of saying “find one or more restaurants less than 2 miles from the center of Palo Alto whose cuisine includes Italian food” the user may just say “Italian restaurants in Palo Alto”. Assistant **1002** may also operationalize qualities requested by the user that are not parameters to a database. For example, if the user requests romantic restaurants, the system may operationalize this as a text search or tag matching constraint. In this manner, assistant **1002** helps overcome some of the problems users may otherwise have with constrained selection. It is easier, for a user, to imagine and describe a satisfactory solution than to describe conditions that would distinguish suitable from unsuitable solutions.

In one embodiment, assistant **1002** may suggest useful selection criteria, and the user need only say which criteria are important at the moment. For example, assistant **1002** may ask “which of these matter: price (cheaper is better), location (closer is better), rating (higher rated is better)?” Assistant **1002** may also suggest criteria that may require specific values; for example, “you can say what kind of cuisine you would like or a food item you would like”.

In one embodiment, assistant **1002** may help the user make a decision among choices that differ on a number of competing criteria (for example, price, quality, availability, and convenience).

By providing such guidance, assistant **1002** may help users in making multiparametric decisions in any of several ways:

One is to reduce the dimensionality of the space, combining raw data such as ratings from multiple sources into a composite “recommendation” score. The composite score may take into account domain knowledge about the sources of data (e.g., Zagat ratings may be more predictive of quality than Yelp).

Another approach is to focus on a subset of criteria, turning a problem of “what are all the possible criteria to consider and how to they combine?” into a selection of the most important criteria in a given situation (e.g., “which is more important, price or proximity?”).

Another way to simplify the decision making is to assume default values and preference orders (e.g., all things being equal, higher rated and closer and cheaper are

better). The system may also remember users’ previous responses that indicate their default values and preferences.

Fourth, the system may offer salient properties of items in the choice set that were not mentioned in the original request. For example, the user may have asked for local Italian food. The system may offer a choice set of restaurants, and with them, a list of popular tags used by reviewers or a tag line from a guide book (e.g., “a nice spot for a date” “great pasta”). This could let people pick out a specific item and complete the task. Research shows that most people make decisions by evaluating specific instances rather than deciding on criteria and rationally accepting the one that pops to the top. It also shows that people learn about features from concrete cases. For example, when choosing among cars, buyers may not care about navigation systems until they see that some of the cars have them (and then the navigation system may become an important criterion). Assistant **1002** may present salient properties of listed items that help people pick a winner or that suggest a dimension along which to optimize.

Conceptual Data Model

In one embodiment, assistant **1002** offers assistance with the constrained selection task by simplifying the conceptual data model. The conceptual data model is the abstraction presented to users in the interface of assistant **1002**. To overcome the psychological problems described above, in one embodiment assistant **1002** provides a model that allows users to describe what they want in terms of a few easily recognized and recalled properties of suitable choices rather than constraint expressions. In this manner, properties can be made easy to compose in natural language requests (e.g., adjectives modifying keyword markers) and be recognizable in prompts (“you may also favor recommended restaurants . . .”). In one embodiment, a data model is used that allows assistant **1002** to determine the domain of interest (e.g., restaurants versus hotels) and a general approach to guidance that may be instantiated with domain-specific properties.

In one embodiment, the conceptual data model used by assistant **1002** includes a selection class. This is a representation of the space of things from which to choose. For example, in the find-a-restaurant application, the selection class is the class of restaurants. The selection class may be abstract and have subclasses, such as “things to do while in a destination”. In one embodiment, the conceptual data model assumes that, in a given problem solving situation, the user is interested in choosing from a single selection class. This assumption simplifies the interaction and also allows assistant **1002** to declare its boundaries of competence (“I know about restaurants, hotels, and movies” as opposed to “I know about life in the city”).

Given a selection class, in one embodiment the data model presented to the user for the constrained selection task includes, for example: items; item features; selection criteria; and constraints.

Items are instances of the selection class.

Item features are properties, attributes, or computed values that may be presented and/or associated with at least one item. For example, the name and phone number of a restaurant are item features. Features may be intrinsic (the name or cuisine of a restaurant) or relational (e.g., the distance from one’s current location of interest). They may be static (e.g., restaurant name) or dynamic (rating). They may be composite values computed from other data (e.g., a “value for money” score). Item features are abstractions for the user made by the

domain modeler; they do not need to correspond to underlying data from back-end services.

Selection criteria are item features that may be used to compare the value or relevance of items. That is, they are ways to say which items are preferred. Selection criteria are modeled as features of the items themselves, whether they are intrinsic properties or computed. For example, proximity (defined as distance from the location of interest) is a selection criterion. Location in space-time is a property, not a selection criterion, and it is used along with the location of interest to compute the distance from the location of interest.

Selection criteria may have an inherent preference order. That is, the values of any particular criterion may be used to line up items in a best first order. For example, the proximity criterion has an inherent preference that closer is better. Location, on the other hand, has no inherent preference value. This restriction allows the system to make default assumptions and guide the selection if the user only mentions the criterion. For example, the user interface might offer to “sort by rating” and assume that higher rated is better.

One or more selection criteria are also item features; they are those features related to choosing among possible items. However, item features are not necessarily related to a preference (e.g., the names and phone numbers of restaurants are usually irrelevant to choosing among them).

In at least one embodiment, constraints are restrictions on the desired values of the selection criteria. Formally, constraints might be represented as set membership (e.g., cuisine type includes Italian), pattern matches (e.g., restaurant review text includes “romantic”), fuzzy inequalities (e.g., distance less than a few miles), qualitative thresholds (e.g., highly rated), or more complex functions (e.g., a good value for money). To make things simple enough for normal humans, this data model reduces at least one or more constraints to symbolic values that may be matched as words. Time and distance may be excluded from this reduction. In one embodiment, the operators and threshold values used for implementing constraints are hidden from the user. For example, a constraint on the selection criteria called “cuisine” may be represented as a symbolic value such as “Italian” or “Chinese”. A constraint on rating is “recommended” (a binary choice). For time and distance, in one embodiment assistant 1002 uses proprietary representations that handle a range of inputs and constraint values. For example, distance might be “walking distance” and time might be “tonight”; in one embodiment, assistant 1002 uses special processing to match such input to more precise data.

In at least one embodiment, some constraints may be required constraints. This means that the task simply cannot be completed without this data. For example, it is hard to pick a restaurant without some notion of desired location, even if one knows the name.

To summarize, a domain is modeled as selection classes with item features that are important to users. Some of the features are used to select and order items offered to the user—these features are called selection criteria. Constraints are symbolic limits on the selection criteria that narrow the set of items to those that match.

Often, multiple criteria may compete and constraints may match partially. The data model reduces the selection problem from an optimization (finding the best solution) to a matching problem (finding items that do well on a set of specified criteria and match a set of symbolic constraints). The algorithms for selecting criteria and constraints and determining an ordering are described in the next section.

Methodology for Constrained Selection

In one embodiment, assistant 1002 performs constrained selection by taking as input an ordered list of criteria, with implicit or explicit constraints on at least one, and generating a set of candidate items with salient features. Computationally, the selection task may be characterized as a nested search: first, identify a selection class, then identify the important selection criteria, then specify constraints (the boundaries of acceptable solutions), and search through instances in order of best-fit to find acceptable items.

Referring now to FIG. 45, there is shown an example of an abstract model 4500 for a constrained selection task as a nested search. In the example assistant 1002 identifies 4505 a selection call among all local search types 4501. The identified class is restaurant. Within the set of all restaurants 4502, assistant 1002 selects 4506 criteria. In the example, the criterion is identified as distance. Within the set of restaurants in PA 4503, assistant 1002 specifies 4507 constraints for the search. In the example, the identified constraint is “Italian cuisine”). Within the set of Italian restaurants in PA 4504, assistant 4508 selects items for presentation to the user.

In one embodiment, such a nested search is what assistant 1002 does once it has the relevant input data, rather than the flow for eliciting the data and presenting results. In one embodiment, such control flow is governed via a dialog between assistant 1002 and the user which operates by other procedures, such as dialog and task flow models. Constrained selection offers a framework for building dialog and task flow models at this level of abstraction (that is, suitable for constrained selection tasks regardless of domain).

Referring now to FIG. 46, there is shown an example of a dialog 4600 to help guide the user through a search process, so that the relevant input data can be obtained.

In the example dialog 4600, the first step is for the user to state the kind of thing they are looking for, which is the selection class. For example, the user might do this by saying “dining in palo alto”. This allows assistant 1002 to infer 4601 the task and domain.

Once assistant 1002 has understood the task and domain binding (selection class=restaurants), the next step is to understand which selection criteria are important to this user, for example by soliciting 4603 criteria and/or constraints. In the example above, “in palo alto” indicates a location of interest. In the context of restaurants, the system may interpret a location as a proximity constraint (technically, a constraint on the proximity criterion). Assistant 1002 explains 4604 what is needed, receives input. If there is enough information to constrain the choice set to a reasonable size, then assistant 1002 paraphrases the input and presents 4605 one or more restaurants that meet the proximity constraint, sorted in some useful order. The user can then select 4607 from this list, or refine 4606 the criteria and constraints. Assistant 1002 reasons about the constraints already stated, and uses domain-specific knowledge to suggest other criteria that might help, soliciting constraints on these criteria as well. For example, assistant 1002 may reason that, when recommending restaurants within walking distance of a hotel, the useful criteria to solicit would be cuisine and table availability.

The constrained selection task 4609 is complete when the user selects 4607 an instance of the selection class. In one embodiment, additional follow-on tasks 4602 are enabled by assistant 1002. Thus, assistant 1002 can offer services that indicate selection while providing some other value. Examples 4608 booking a restaurant, setting a reminder on a calendar, and/or sharing the selection with others by sending an invitation. For example, booking a restaurant certainly

indicates that it was selected; other options might be to put the restaurant on a calendar or send in invitation with directions to friends.

Referring now to FIG. 47, there is shown a flow diagram depicting a method of constrained selection according to one embodiment. In one embodiment, assistant 1002 operates in an opportunistic and mixed-initiative manner, permitting the user to jump to the inner loop, for instance, by stating task, domain, criteria, and constraints one or more at once in the input.

The method begins 4701. Input is received 4702 from the user, according to any of the modes described herein. If, based on the input, the task not known (step 4703, "No"), assistant 1002 requests 4705 clarifying input from the user.

In step 4717, assistant 1002 determines whether the user provides additional input. If so, assistant 1002 returns to step 4702. Otherwise the method ends 4799.

If, in step 4703, the task is known, assistant 1002 determines 4704 whether the task is constrained selection. If not, assistant 1002 proceeds 4706 to the specified task flow.

If, in step 4704, the task is constrained selection (step 4703, "Yes"), assistant 1002 determines 4707 whether the selection class can be determined. If not, assistant 1002 offers 4708 a choice of known selection classes, and returns to step 4717.

If, in step 4707, the selection class can be determined, assistant 1002 determines 4709 whether all required constraints can be determined. If not, assistant 1002 prompts 4710 for required information, and returns to step 4717.

If, in step 4709, all required constants can be determined, assistant 1002 determines 4711 whether any result items can be found, given the constraints. If there are no items that meet the constraints, assistant 1002 offers 4712 ways to relax the constraints. For example, assistant 1002 may relax the constraints from lowest to highest precedence, using a filter/sort algorithm. In one embodiment, if there are items that meet some of the constraints, then assistant 1002 may paraphrase the situation (outputting, for example, "I could not find Recommended Greek restaurants that deliver on Sundays in San Carlos. However, I found 3 Greek restaurants and 7 Recommend restaurants in San Carlos."). In one embodiment, if there are no items that match any constraints, then assistant 1002 may paraphrase this situation and prompt for different constraints (outputting, for example, "Sorry, I could not find any restaurants in Anytown, Tex. You may pick a different location."). Assistant 1002 returns to step 4717.

If, in step 4711, result items can be found, assistant 1002 offers 4713 a list of items. In one embodiment, assistant 1002 paraphrases the currently specified criteria and constraints (outputting, for example, "Here are some recommended Italian restaurants in San Jose." (recommended=yes, cuisine=Italian, proximity=<in San Jose>)). In one embodiment, assistant 1002 presents a sorted, paginated list of items that meet the known constraints. If an item only shows some of the constraints, such a condition can be shown as part of the item display. In one embodiment, assistant 1002 offers the user ways to select an item, for example by initiating another task on that item such as booking, remembering, scheduling, or sharing. In one embodiment, on any given item, assistant 1002 presents item features that are salient for picking instances of the selection class. In one embodiment, assistant 1002 shows how the item meets a constraint; for example, Zagat rating of 5 meets the Recommended=yes constraint, and "1 mile away" meets the "within walking distance of an address" constraint. In one embodiment, assistant 1002 allows the user to drill down for more detail on an item, which results in display of more item features.

Assistant 1002 determines 4714 whether the user has selected an item. If the user selects an item, the task is complete. Any follow-on task is performed 4715, if there is one, and the method ends 4799.

If, in step 4714, the user does not select an item, assistant 1002 offers 4716 the user ways to select other criteria and constraints and returns to step 4717. For example, given the currently specified criteria and constraints, assistant 1002 may offer criteria that are most likely to constrain the choice set to a desired size. If the user selects a constraint value, that constraint value is added to the previously determined constraints when steps 4703 to 4713 are repeated.

Since one or more criteria may have an inherent preference value, selecting the criteria may add information to the request. For example, allowing the user to indicate that positive reviews are valued allows assistant 1002 to sort by this criterion. Such information can be taken into account when steps 4703 to 4713 are repeated.

In one embodiment, assistant 1002 allows the user to raise the importance of a criterion that is already specified, so that it would be higher in the precedence order. For example, if the user asked for fast, cheap, highly recommended restaurants within one block of their location, assistant 1002 may request that the user chooses which of these criteria are more important. Such information can be taken into account when steps 4703 to 4713 are repeated.

In one embodiment, the user can provide additional input at any point while the method of FIG. 47 is being performed. In one embodiment, assistant 1002 checks periodically or continuously for such input, and, in response, loops back to step 4703 to process it.

In one embodiment, when outputting an item or list of items, assistant 1002 indicates, in the presentation of items, the features that were used to select and order them. For example, if the user asked for nearby Italian restaurants, such item features for distance and cuisine may be shown in the presentation of the item. This may include highlighting matches, as well as listing selection criteria that were involved in the presentation of an item.

Example Domains

FIG. 48 provides an example of constrained selection domains that may be handled by assistant 1002 according to various embodiments.

Filtering and Sorting Results

In one embodiment, when presenting items that meet currently specified criteria and constraints, a filter/sort methodology can be employed. In one embodiment selection constraints may serve as both filter and sort parameters to the underlying services. Thus, any selection criterion can be used to determine which items are in the list, and to compute the order in which to paginate and show them. Sort order for this task is akin to relevance rank in search. For example, proximity is a criterion with symbolic constraint values such as "within driving distance" and a general notion of sorting by distance. The "driving distance" constraint might be used to select a group of candidate items. Within that group, closer items might be sorted higher in the list.

In one embodiment, selection constraints and associated filtering and sorting are at discrete "levels", which are functions of both the underlying data and the input from the user. For example, proximity is grouped into levels such as "walking distance", "taxi distance", "driving distance". When sorting, one or more items within walking distance are treated as if they were the same distance. The input from the user may come into play in the way he or she specifies a constraint. If the user enters "in palo alto", for example, then one or more items within the Palo Alto city limits are perfect matches and

are equivalent. If the user enters, “near the University Avenue train station” then the match would depend on a distance from that address, with the degree of match dependent on the selection class (e.g., near for restaurants is different than near for hotels). Even within a constraint that may be specified with a continuous value, a discretization may be applied. This may be important for sorting operations, so that multiple criteria may participate in determining the best-first ordering.

In one embodiment, the item list—those items that are considered “matching” or “good enough”—may be shorter or longer than the number of items shown on one “page” of the output. Generally, items in the first page are given the most attention, but conceptually there is a longer list, and pagination is simply a function of the form factor of the output medium. This means, for instance, that if the user is offered a way to sort or browse the items by some criterion, then it is the entire set of items (more than one page worth) that is sorted or browsed.

In one embodiment, there is a precedence ordering among selection criteria. That is, some criteria may matter more than others in the filter and sort. In one embodiment, those criteria selected by the user are given higher precedence than others, and there is a default ordering over one or more criteria. This allows for a general lexicographic sort. The assumption is that there is a meaningful a priori precedence. For example, unless the user states otherwise, it may be more important for a restaurant to be close than to be inexpensive. In one embodiment, the a priori precedence ordering is domain-specific. The model allows for user-specific preferences to override the domain defaults, if that is desired.

Since the values of constraints can represent several internal data types, there are different ways for constraints to match, and they may be specific to the constraint. For example, in one embodiment:

Binary constraints match one or more or none. For example, whether a restaurant is “Fast” might be either true or not.

Set membership constraints match one or more or none based on a property value. For example, cuisine=Greek means the set of cuisines for a restaurant includes Greek.

Enumeration constraints match at a threshold. For example, a rating criterion might have constraint values rated, highly-rated, or top-rated. Constraining to highly-rated would also match top-rated.

Numeric constraints match at a threshold that may be criterion specific. For example, “open late” might be a criterion, and the user might ask for places open after 10:00 pm. This kind of constraint may be slightly out of scope for the constrained selection task, since it is not a symbolic constraint value. However, in one embodiment, assistant 1002 recognizes some cases of numeric constraints like this, and maps them to threshold values with symbolic constraints (e.g., “restaurants in palo alto open now”→“here are 2 restaurants in palo alto that are open late”).

Location and time are handled specially. A constraint on proximity might be a location of interest specified at some level of granularity, and that determines the match. If the user specifies a city, then city-level matching is appropriate; a ZIP code may allow for a radius. Assistant 1002 may also understand locations that are “near” other locations of interest, also based on special processing. Time is relevant as a constraint value of criteria that have threshold value based on a service call, such as table availability or flights within a given time range.

In one embodiment, constraints can be modeled so that there is a single threshold value for selection and a small set of

discrete values for sorting. For example, the affordability criterion might be modeled as a roughly binary constraint, where affordable restaurants are any under some threshold price range. When the data justify multiple discrete levels for selection, constraints can be modeled using a gradient of matching. In one embodiment two levels of matching (such as strong and weak matching) may be provided; however, one skilled in the art will recognize that in other embodiments, any number of levels of matching can be provided. For example, proximity may be matched with a fuzzy boundary, so that things that are near the location of interest may match weakly. The operational consequence of a strong or weak match is in the filter/sort algorithm as described below.

For at least one criterion, an approach to matching and default thresholds can be established, if relevant. The user may be able to say just the name of the constraint, a symbolic constraint value, or a precise constraint expression if it is handled specially (such as time and location).

An ideal situation for constrained selection occurs when the user states constraints that result in a short list of candidates, one or more of which meet the constraints. The user then chooses among winners based on item features. In many cases, however, the problem is over- or under-constrained. When it is over-constrained, there are few or no items that meet the constraints. When it is under-constrained, there are so many candidates that examining the list is not expedient. In one embodiment, the general constrained selection model of the present invention is able to handle multiple constraints with robust matching and usually produce something to choose from. Then the user may elect to refine their criteria and constraints or just complete the task with a “good enough” solution.

Method

In one embodiment, the following method is used for filtering and sorting results:

1. Given an ordered list of selection criteria selected by the user, determine constraints on at least one.
 - a. If the user specified a constraint value, use it. For example, if the user said “greek food” the constraint is cuisine=Greek. If the user said “san Francisco” the constraint is In the City of San Francisco. If the user said “south of market” then the constraint is In the Neighborhood of SoMa.
 - b. Otherwise use a domain- and criteria-specific default. For example, if the user said “a table at some that place” he or she is indicating that the availability criterion is relevant, but he or she did not specify a constraint value. The default constraint values for availability might be some range of date times such as tonight and a default party size of 2.
2. Select a minimum of N results by specified constraints.
 - a. Try to get N results at strong match.
 - b. If that fails, try to relax constraints, in reverse precedence order. That is, match at strong level for one or more of the criteria except the last, which may match at a weak level. If there is no weak match for that constraint, then try weak matches up the line from lowest to highest precedence.
 - c. Then repeat the loop allowing failure to match on constraints, from lowest to highest precedence.
3. After getting a minimum choice set, sort lexicographically over one or more criteria (which may include user-specified criteria as well as other criteria) in precedence order.
 - a. Consider the set of user-specified criteria as highest precedence, then one or more remaining criteria in their a priori precedence. For example, if the a priori

precedence is (availability, cuisine, proximity, rating), and the user gives constraints on proximity and cuisine, then the sort precedence is (cuisine, proximity, availability, rating).

- b. Sort on criteria using discrete match levels (strong, weak, none), using the same approach as in relaxing constraints, this time applied the full criteria list.
 - i. If a choice set was obtained without relaxing constraints, then one or more of the choice set may “tie” in the sort because they one or more match at strong levels. Then, the next criteria in the precedence list may kick in to sort them. For example, if the user says cuisine=Italian, proximity=in San Francisco, and the sort precedence is (cuisine, proximity, availability, rating), then one or more of the places on the list have equal match values for cuisine and proximity. So the list would be sorted on availability (places with tables available bubble to the top). Within the available places, the highest rated ones would be at the top.
 - ii. If the choice set was obtained by relaxing constraints, then one or more of the fully matching items are at the top of the list, then the partially matching items. Within the matching group, they are sorted by the remaining criteria, and the same for the partially matching group. For example, if there were only two Italian restaurants in San Francisco, then the available one would be shown first, then the unavailable one. Then the rest of the restaurants in San Francisco would be shown, sorted by availability and rating.

Precedence Ordering

The techniques described herein allow assistant **1002** to be extremely robust in the face of partially specified constraints and incomplete data. In one embodiment, assistant **1002** uses these techniques to generate a user list of items in best-first order, i.e. according to relevance.

In one embodiment, such relevance sorting is based on an a priori precedence ordering. That is, of the things that matter about a domain, a set of criteria is chosen and placed in order of importance. One or more things being equal, criteria higher in the precedence order may be more relevant to a constrained selection among items than those lower in the order. Assistant **1002** may operate on any number of criteria. In addition, criteria may be modified over time without breaking existing behaviors.

In one embodiment, the precedence order among criteria may be tuned with domain-specific parameters, since the way criteria interact may depend on the selection class. For example, when selecting among hotels, availability and price may be dominant constraints, whereas for restaurants, cuisine and proximity may be more important.

In one embodiment, the user may override the default criteria ordering in the dialog. This allows the system to guide the user when searches are over-constrained, by using the ordering to determine which constraints should be relaxed. For example, if the user gave constraints on cuisine, proximity, recommendation, and food item, and there were no fully matching items, the user could say that food item was more important than recommendation level and change the mix so the desired food item matches were sorted to the top.

In one embodiment, when precedence order is determined, user-specified constraints take precedence over others. For example, in one embodiment, proximity is a required constraint and so is always specified, and further has precedence over other unselected constraints. Therefore it does not have to be the highest precedence constraint in order to be fairly

dominant. Also, many criteria may not match at one or more unless a constraint is given by the user, and so the precedence of these criteria only matters within user-selected criteria. For example, when the user specifies a cuisine it is important to them, and otherwise is not relevant to sorting items.

For example, the following is a candidate precedence sorting paradigm for the restaurant domain:

1. cuisine* (not sortable unless a constraint value is given)
2. availability* (sortable using a default constraint value, e.g., time)
3. recommended
4. proximity* (a constraint value is always given)
5. affordability
6. may deliver
7. food item (not sortable unless a constraint value, e.g., a keyword, is given)
8. keywords (not sortable unless a constraint value, e.g., a keyword, is given)
9. restaurant name

The following is an example of a design rationale for the above sorting paradigm:

If a user specifies a cuisine, he or she wants it to stick.

One or more things being equal, sort by rating level (it is the highest precedence among criteria than may be used to sort without a constraint).

In at least one embodiment, proximity may be more important than most things. However, since it matches at discrete levels (in a city, within a radius for walking and the like), and it is always specified, then most of the time most matching items may “tie” on proximity.

Availability (as determined by a search on a website such as opentable.com, for instance) is a valuable sort criterion, and may be based on a default value for sorting when not specified. If the user indicates a time for booking, then only available places may be in the list and the sort may be based on recommendation.

If the user says they want highly recommended places, then it may sort above proximity and availability, and these criteria may be relaxed before recommendation. The assumption is that if someone is looking for nice place, they may be willing to drive a bit farther and it is more important than a default table availability. If a specific time for availability is specified, and the user requests recommended places, then places that are both recommended and available may come first, and recommendation may relax to a weak match before availability fails to match at one or more.

The remaining constraints except for name are one or more based on incomplete data or matching. So they are weak sort heuristics by default, and when they are specified the match one or more-or-none.

Name may be used as a constraint to handle the case where someone mentions the restaurant by name, e.g., find one or more Hobe’s restaurants near Palo Alto. In this case, one or more items may match the name, and may be sorted by proximity (the other specified constraint in this example).

Domain Modeling: Mapping Selection Criteria to Underlying Data

It may be desirable to distinguish between the data that are available for computation by assistant **1002** and the data used for making selections. In one embodiment, assistant **1002** uses a data model that reduces the complexity for the user by folding one or more kinds of data used to distinguish among items into a simple selection criteria model. Internally, these data may take several forms. Instances of the selection class can have intrinsic properties and attributes (such as cuisine of

a restaurant), may be compared along dimensions (such as the distance from some location), and may be discovered by some query (such as whether it matches a text pattern or is available at a given time). They may also be computed from other data which are not exposed to the user as selection criteria (e.g., weighted combinations of ratings from multiple sources). These data are one or more relevant to the task, but the distinctions among these three kinds of data are not relevant to the user. Since the user thinks in terms of features of the desired choice rather than in properties and dimensions, assistant **1002** operationalizes these various criteria into features of the items. Assistant **1002** provides a user-facing domain data model and maps it to data found in web services.

One type of mapping is an isomorphism from underlying data to user-facing criteria. For example, the availability of tables for reservations as seen by the user could be exactly what an online reservation website, such as opentable.com, offers, using the same granularity for time and party size.

Another type of mapping is a normalization of data from one or more services to a common value set, possibly with a unification of equivalent values. For example, cuisines of one or more restaurants may be represented as a single ontology in assistant **1002**, and mapped to various vocabularies used in different services. That ontology might be hierarchical, and have leaf nodes pointing to specific values from at least one service. For example, one service might have a cuisine value for “Chinese”, another for “Szechuan”, and a third for “Asian”. The ontology used by assistant **1002** would cause references to “Chinese food” or “Szechuan” to semantically match one or more of these nodes, with confidence levels reflecting the degree of match.

Normalization might also be involved when resolving differences in precision. For example, the location of a restaurant may be given to the street level in one service but only to city in another. In one embodiment, assistant **1002** uses a deep structural representation of locations and times that may be mapped to different surface data values.

In one embodiment, assistant **1002** uses a special kind of mapping for open-ended qualifiers (e.g., romantic, quiet) which may be mapped to matches in full text search, tags, or other open-textured features. The name of the selection constraint in this case would be something like “is described as”.

In at least one embodiment, constraints may be mapped to operational preference orderings. That is, given the name of a selection criterion and its constraint value, assistant **1002** is able to interpret the criterion as an ordering over possible items. There are several technical issues to address in such a mapping. For example:

Preference orderings may conflict. The ordering given by one constraint may be inconsistent or even inversely correlated with the ordering given by another. For example, price and quality tend to be in opposition. In one embodiment, assistant **1002** interprets constraints chosen by the user in a weighted or otherwise combined ordering that reflects the user’s desires but is true to the data. For example, the user may ask for “cheap fast food French restaurants within walking distance rated highly”. In many locations, there may not be any such restaurant. However, in one embodiment, assistant **1002** may show a list of items that tries to optimize for at least one constraint, and explain why at least one is listed. For example, item one might be “highly rated French cuisine” and another “cheap fast food within walking distance”.

Data may be used as either hard or soft constraints. For example, the price range of a restaurant may be important to choosing one, but it may be difficult to state a

threshold value for price up-front. Even seemingly hard constraints like cuisine may be, in practice, soft constraints because of partial matching. Since, in one embodiment, assistant **1002** using a data modeling strategy that seeks to flatten one or more criteria into symbolic values (such as “cheap” or “close”), these constraints may be mapped into a function that gets the criteria and order right, without being strict about matching specific threshold values. For symbolic criteria with clear objective truth values, assistant **1002** may weight the objective criteria higher than other criteria, and make it clear in the explanation that it knows that some of the items do not strictly match the requested criteria.

Items may match some but not one or more constraints, and the “best fitting” items may be shown.

In general, assistant **1002** determines which item features are salient for a domain, and which may serve as selection criteria, and for at least one criteria, possible constraint values. Such information can be provided, for example, via operational data and API calls.

Paraphrase and Prompt Text

As described above, in one embodiment assistant **1002** provides feedback to show it understands the user’s intent and is working toward the user’s goal by producing paraphrases of its current understanding. In the conversational dialog model of the present invention, the paraphrase is what assistant **1002** outputs after the user’s input, as a preface (for example, paraphrase **4003** in FIG. **40**) or summary of the results to follow (for example, list **3502** in FIG. **35**). The prompt is a suggestion to the user about what else they can do to refine their request or explore the selection space along some dimensions.

In one embodiment, the purposes of paraphrase and prompt text include, for example:

- to show that assistant **1002** understands the concepts in the user’s input, not just the text;
- to indicate the boundaries of assistant’s **1002** understanding;
- to guide the user to enter text that is required for the assumed task;
- to help the user explore the space of possibilities in constrained selection;
- to explain the current results obtained from services in terms of the user’s stated criteria and assistant’s **1002** assumptions (for example, to explain the results of under- and over-constrained requests).

For example, the following paraphrase and prompt illustrates several of these goals:

User input: indonesian food in menlo park

System interpretation:

Task=constrainedSelection

SelectionClass=restaurant

Constraints:

Location=Menlo Park, Calif.

Cuisine=Indonesian (known in ontology)

Results from Services: no strong matches

Paraphrase: Sorry, I can’t find any Indonesian restaurants near Menlo Park.

Prompt: You could try other cuisines or locations.

Prompt under hypertext links:

Indonesian: You can try other food categories such as Chinese, or a favorite food item such as steak.

Menlo Park Enter a location such as a city, neighborhood, street address, or “near” followed by a landmark.

Cuisines: Enter a food category such as Chinese or Pizza.

Locations: Enter a location: a city, zip code, or “near” followed by the name of a place.

In one embodiment, assistant **1002** responds to user input relatively quickly with the paraphrase. The paraphrase is then updated after results are known. For example, an initial response may be “Looking for Indonesian restaurants near Menlo Park . . .” Once results are obtained, assistant **1002** would update the text to read, “Sorry, I can’t find any Indonesian restaurants near Menlo Park. You could try other cuisines or locations.” Note that certain items are highlighted (indicated here by underline), indicating that those items represent constraints that can be relaxed or changed.

In one embodiment, special formatting/highlighting is used for key words in the paraphrase. This can be helpful to facilitate training of the user for interaction with intelligent automated assistant **1002**, by indicating to the user which words are most important to, and more likely to be recognized by, assistant **1002**. User may then be more likely to use such words in the future.

In one embodiment, paraphrase and prompt are generated using any relevant context data. For example, any of the following data items can be used, alone or in combination:

The parse—a tree of ontology nodes bound to their matching input tokens, with annotations and exceptions. For each node in the parse, this may include the node’s metadata and/or any tokens in the input that provide evidence for the node’s value.

The task, if known

The selection class.

The location constraint, independent of selection class.

Which required parameters are unknown for the given selection class (e.g., location is a required constraint on restaurants).

The name of a named entity in the parse that is an instance of the selection class, if there is one (e.g., a specific restaurant or movie name.)

Is this a follow-up refinement or the beginning of a conversation? (Reset starts a new conversation.)

Which constraints in the parse are bound to values in the input that changed their values? In other words, which constraints were just changed by the latest input?

Is the selection class inferred or directly stated?

Sorted by quality, relevance, or proximity?

For each constraint specified, how well was it matched?

Was refinement entered as text or clicking?”

In one embodiment, the paraphrase algorithm accounts for the query, domain model **1056**, and the service results. Domain model **1056** contains classes and features including metadata that is used to decide how to generate text. Examples of such metadata for paraphrase generation include:

-
- IsConstraint={true|false}
 - IsMultiValued={true|false}
 - ConstraintType={EntityName, Location, Time, CategoryConstraint, AvailabilityConstraint, BinaryConstraint, SearchQualifier, GussedQualifier}
 - DisplayName=string
 - DisplayTemplateSingular=string
 - DisplayTemplatePlural=string
 - GrammaticalRole={AdjectiveBeforeNoun,Noun,ThatClauseModifier}
- For example, a parse might contain these elements:
- ```

Class: Restaurant
IsConstraint=false
DisplayTemplateSingular="restaurant"
DisplayTemplatePlural="restaurants"
GrammaticalRole=Noun
Feature: RestaurantName (example: "Il Fornaio")
IsConstraint=true
IsMultiValued=false

```

-continued

---

```

ConstraintType=EntityName
DisplayTemplateSingular="named $1"
DisplayTemplatePlural="named $1"
GrammaticalRole=Noun
Feature: RestaurantCuisine (example: "Chinese")
IsConstraint=true
IsMultiValued=false
 ConstraintType= CategoryConstraint
GrammaticalRole=AdjectiveBeforeNoun
Feature: RestaurantSubtype (example: "café")
IsConstraint=true
IsMultiValued=false
 ConstraintType= CategoryConstraint
DisplayTemplateSingular="$1"
DisplayTemplatePlural="$1s"
GrammaticalRole=Noun
Feature: RestaurantQualifiers (example: "romantic")
IsConstraint=true
IsMultiValued=true
 ConstraintType=SearchQualifier
DisplayTemplateSingular="is described as $1"
DisplayTemplatePlural="are described as $1"
DisplayTemplateCompact="matching $1"
GrammaticalRole=Noun
Feature: FoodType (example: "burritos")
IsConstraint=true
IsMultiValued=false
 ConstraintType= SearchQualifier
DisplayTemplateSingular="serves $1"
DisplayTemplatePlural="serve $1"
DisplayTemplateCompact="serving $1"
GrammaticalRole=ThatClauseModifier
Feature: IsRecommended (example: true)
IsConstraint=true
IsMultiValued=false
 ConstraintType= BinaryConstraint
DisplayTemplateSingular="recommended"
DisplayTemplatePlural="recommended"
GrammaticalRole=AdjectiveBeforeNoun
Feature: RestaurantGussedQualifiers (example: "spectacular")
IsConstraint=true
IsMultiValued=false
 ConstraintType= GussedQualifier
DisplayTemplateSingular="matches $1 in reviews"
DisplayTemplatePlural="match $1 in reviews"
DisplayTemplateCompact="matching $1"
GrammaticalRole=ThatClauseModifier

```

---

In one embodiment, assistant **1002** is able to handle unmatched input. To handle such input, domain model **1056** can provide for nodes of type GussedQualifier for each selection class, and rules that match otherwise unmatched words if they are in the right grammatical context. That is, GussedQualifiers are treated as miscellaneous nodes in the parse which match when there are words that are not found in the ontology but which are in the right context to indicate that that are probably qualifiers of the selection class. The difference between GussedQualifiers and SearchQualifiers is that the latter are matched to vocabulary in the ontology. This distinction allows us to paraphrase that assistant **1002** identified the intent solidly on the SearchQualifiers and can be more hesitant when echoing back the GussedQualifiers.

In one embodiment, assistant **1002** performs the following steps when generating paraphrase text:

1. If the task is unknown, explain what assistant **1002** can do and prompt for more input.
2. If the task is a constrained selection task and the location is known, then explain the domains that assistant **1002** knows and prompt for the selection class.
3. If the selection class is known but a required constraint is missing, then prompt for that constraint. (for example, location is required for constrained selection on restaurants)
4. If the input contains an EntityName of the selection class, then output “looking up”<name> in <location>.

5. If this is the initial request in a conversation, then output “looking for” followed by the complex noun phrase that describes the constraints.
6. If this is a follow-up refinement step in the dialog,
  - a. If the user just completed a required input, then output “thanks” and then paraphrase normally. (This happens when there is a required constraint that is mapped to the user input.)
  - b. If the user is changing a constraint, acknowledge this and then paraphrase normally.
  - c. If the user typed in the proper name of an instance of the selection class, handle this specially.
  - d. If the user just added an unrecognized phrase, then indicate how it will be folded in as search. If appropriate, the input may be dispatched to a search service.

- e. If the user is just adding a normal constraint, then output “OK”, and paraphrase normally.
7. To explain results, use the same approach for paraphrase. However, when the results are surprising or unexpected, then explain the results using knowledge about the data and service. Also, when the query is over- or underconstrained, prompt for more input.

Grammar for Constructing Complex Noun Phrases

In one embodiment, when paraphrasing **734** a constrained selection task query, the foundation is a complex noun phrase around the selection class that refers to the current constraints. Each constraint has a grammatical position, based on its type. For example, in one embodiment, assistant **1002** may construct a paraphrase such as:

---

recommended romantic Italian restaurants near Menlo Park with open tables for 2 that serve osso buco and are described as “quiet”  
 A grammar to construct this is

```

<paraphraseNounClause> ::= <binaryConstraint> <searchQualifier> <categoryConstraint>
 <itemName> <locationConstraint> <availabilityConstraint> <adjectivalClauses>
<binaryConstraint> ::= single adjective that indicates the presence or absence of a
 BinaryConstraint (e.g., recommended (best), affordable (cheap))
 It is possible to list more than one in the same query.
<searchQualifier> ::= a word or words that match the ontology for a qualifier of the
 selection class, which would be passed into a search engine service, (e.g., romantic
 restaurants, funny movies).
 Use when ConstraintType= SearchQualifier.
<categoryConstraint> ::= an adjective that identifies the genre, cuisine, or category of the
 selection class (e.g., Chinese restaurant or R-rated file). It is the last prefix adjective
 because it is the most intrinsic. Use for features of type CategoryConstraint and
 GrammaticalRole=AdjectiveBeforeNoun.
<itemName> ::= <namedEntityPhrase> | <selectionClass> | <selectionClassSubType>
 find the most specific way to display the noun. NamedEntity < SubType < Class
<selectionClass > ::= a noun that is the generic name for the selection class (e.g.,
 restaurant, movie, place)
<selectionClassSubType> ::= a noun phrase that is the subtype of the selection class if it is
 known (e.g., diner, museum, store, bar for the selection class local business). Use
 for features in which ConstraintType =CategoryConstraint and
 GrammaticalRole=AdjectiveBeforeNoun.
<namedEntityPhrase> ::= <entityName> |
 “the” (<selectionClass> | <selectionClassSubType>)
<entityName> ::= the proper name of an instance of the selection class (e.g., “Il Fornaio”
 “Animal House” “Harry’s Bar”)
<locationConstraint> ::= <locationPreposition> <locationName>
<locationPreposition> ::= “in”, “near”, “at”, and the like
<locationName> ::= city, street address, landmark, or something for GPS like “your current
 location”
<availabilityConstraint> ::= the availability constraint expressed as a prepositional phrase
 that comes after the noun (e.g., “with open tables”, “with seats available”, “available
 online”). It comes right after the noun to give it salience.
<adjectivalClauses> ::= <modifierVerbPhrase> | “that” <modifierVerbPhrase> “and”
 <modifierVerbPhrase>
<modifierVerbPhrase> ::= a verb phrase that expresses a search-keyword style constraint on
 the selection class (e.g., restaurants that “are described as quiet”, “serve meat after
 11”, “match ‘tragically hip’ in reviews”; movies that “contain violence”, “star Billy
 Bob Thornton”). Include all constraints in the parse whose
 GrammaticalRole=ThatClauseModifier, using the “that...and” variant if there are
 more than one. Use the DisplayTemplatePlural to generate the “that” clauses,
 putting the GuesseedQualifier last. If there is only one such constraint, use the
 DisplayTemplateCompact variant.

```

---

55 Table 1 provides some examples of paraphrases that may be provided in response to the first input for a task, according to one embodiment.

TABLE 1

| Paraphrases in response to first input |                                                                                                                                                                                                                                      |
|----------------------------------------|--------------------------------------------------------------------------------------------------------------------------------------------------------------------------------------------------------------------------------------|
| Input                                  | Initial Paraphrase                                                                                                                                                                                                                   |
| tie house                              | Sorry, I don’t understand “tie house”. I know about <u>restaurants</u> , <u>hotels</u> , and other <u>local businesses</u> , <u>flights</u> , <u>weather</u> , and <u>buying things</u> online. What are you looking for, and where? |



TABLE 1-continued

| Paraphrases in response to first input                                                                  |                                                                                                                                                                                |
|---------------------------------------------------------------------------------------------------------|--------------------------------------------------------------------------------------------------------------------------------------------------------------------------------|
| Input                                                                                                   | Initial Paraphrase                                                                                                                                                             |
| palo alto                                                                                               | I can help you find restaurants, businesses, events, and things to do in Palo Alto. What are you looking for?                                                                  |
| food                                                                                                    | Looking for a place to eat? Where? (examples)                                                                                                                                  |
| Italian food                                                                                            | I can tell you about <u>Italian</u> restaurants in your area. <u>Where</u> would you like to eat?                                                                              |
| burrito                                                                                                 | I can help you find places that serve burritos in your area. <u>Where</u> would you like to eat?                                                                               |
| best mexican food                                                                                       | I can help you find good <u>Mexican</u> restaurants in your area. Where are you?                                                                                               |
| restaurants palo alto                                                                                   | Looking for restaurants near Palo Alto.                                                                                                                                        |
| Italian palo alto                                                                                       | Looking for <u>Italian</u> restaurants near <u>Palo Alto</u> .                                                                                                                 |
| thai food in menlo park                                                                                 | Looking for <u>Thai</u> restaurants near <u>Menlo Park</u> .                                                                                                                   |
| indonesian food in menlo park                                                                           | Looking for <u>Indonesian</u> restaurants near <u>Menlo Park</u> .                                                                                                             |
| best mexican food in Palo Alto                                                                          | Looking for <u>recommended Mexican</u> restaurants near <u>Palo Alto</u> .                                                                                                     |
| fast food menlo park                                                                                    | Looking for fast food restaurants near Menlo Park                                                                                                                              |
| healthy food in menlo park                                                                              | Looking for places near <u>Menlo Park</u> that serve <u>healthy food</u> .                                                                                                     |
| dive bar in menlo park                                                                                  | Looking for dive <u>bars</u> near <u>Menlo Park</u> .                                                                                                                          |
| pool room in menlo park                                                                                 | Looking for pool rooms near <u>Menlo Park</u> .                                                                                                                                |
| hookah room in menlo park                                                                               | Looking for places near <u>Menlo Park</u> described as "hookah room".                                                                                                          |
| spicy food in sf                                                                                        | Looking for places near <u>Menlo Park</u> that serve <u>spicy food</u> .                                                                                                       |
| burgers in Menlo park                                                                                   | Looking for places near <u>Menlo Park</u> that serve <u>burgers</u> .                                                                                                          |
| belly dancing place in sf                                                                               | Looking for places near <u>San Francisco</u> described as "belly dancing".                                                                                                     |
| belly dancing place in menlo park                                                                       | Looking for places near <u>Menlo Park</u> described as "belly dancing".                                                                                                        |
| juke joint in sf                                                                                        | Looking for joints near <u>San Francisco</u> described as "juke".                                                                                                              |
| tie house Menlo park                                                                                    | Looking for places near <u>Menlo Park</u> described as "tie house".                                                                                                            |
| thai house palo alto                                                                                    | Looking up <u>Thai House</u> in <u>Palo Alto</u>                                                                                                                               |
| il fornaio menlo park                                                                                   | Looking up <u>Il Fornaio</u> in <u>Palo Alto</u>                                                                                                                               |
| il fornao in Menlo park                                                                                 | Looking for places near <u>Palo Alto</u> described as "il fornao".                                                                                                             |
| cliff house in Menlo park                                                                               | Looking up <u>Cliff House</u> in <u>Palo Alto</u>                                                                                                                              |
| romantic restaurant in palo alto                                                                        | Looking for <u>romantic</u> restaurants in <u>Palo Alto</u>                                                                                                                    |
| romantic restaurant in palo alto                                                                        | Looking for <u>romantic</u> restaurants in <u>Palo Alto</u>                                                                                                                    |
| quiet romantic restaurant in palo alto                                                                  | Looking for <u>romantic</u> restaurants in <u>Palo Alto</u> described as "quiet"                                                                                               |
| quiet romantic restaurant in palo alto                                                                  | Looking for romantic restaurants in <u>Palo Alto</u> described as "quiet"                                                                                                      |
| tragically hip restaurant in palo alto                                                                  | Looking for restaurants in <u>Palo Alto</u> described as "tragically hip"                                                                                                      |
| tragically hip restaurant in palo alto                                                                  | Looking for restaurants in <u>Palo Alto</u> described as "tragically hip"                                                                                                      |
| table for two tonight in palo alto                                                                      | Checking availability for <u>tonight</u> at restaurants near <u>Palo Alto</u> .                                                                                                |
| table for two italian food tonight in palo alto                                                         | Checking availability for <u>tonight</u> at <u>Italian</u> restaurants near <u>Palo Alto</u> .                                                                                 |
| il fornaio palo alto 6 pm for 2                                                                         | Checking availability for tables <u>tonight</u> at <u>Il Fornaio</u> in <u>Palo Alto</u> .                                                                                     |
| table for 2 at thai house in PA                                                                         | Checking availability for tables <u>tonight</u> at <u>Thai House</u> in <u>Palo Alto</u> .                                                                                     |
| pizza delivery in menlo park                                                                            |                                                                                                                                                                                |
| I want the best quiet romantic italian restaurant for osso buco in or near menlo park                   | OK, looking for <u>recommended romantic italian</u> restaurants near <u>Menlo Park</u> that serve <u>osso buco</u> and are described as "quiet".                               |
| Book me a table for 2 at the best quiet romantic italian restaurant for osso buco in or near menlo park | OK, looking for <u>recommended romantic italian</u> restaurants near <u>Menlo Park</u> with <u>open tables for 2</u> that serve <u>osso buco</u> and are described as "quiet". |

81

Refining a Query about Places to Eat

Table 2 provides some examples of paraphrases in response to a situation where user's intent to find a place to eat is known, but they have not selected a particular place to eat. They are facing a list of restaurants, and they provide refinements.

TABLE 2

| Paraphrases in response to refinements Refinements |                                                                                                  |
|----------------------------------------------------|--------------------------------------------------------------------------------------------------|
| menlo park (was unknown)                           | Thanks, now looking for restaurants in <u>Menlo Park</u> .                                       |
| cheapest                                           | OK, looking for <u>affordable</u> restaurants near <u>Menlo Park</u> .                           |
| chinese (was italian)                              | OK, changing cuisine to Chinese. Looking for <u>Chinese</u> restaurants near <u>Menlo Park</u> . |

82

TABLE 2-continued

| Paraphrases in response to refinements Refinements |                                                                                                                                    |
|----------------------------------------------------|------------------------------------------------------------------------------------------------------------------------------------|
| 5 pizza (adding food item)                         | OK, looking for <u>Italian</u> restaurants near <u>Menlo Park</u> that serve <u>pizza</u> .                                        |
| san francisco (was menlo park)                     | OK, changing location to San Francisco. Looking for <u>Italian</u> restaurants near <u>San Francisco</u> that serve <u>pizza</u> . |
| tragically hip                                     | OK, I'll search reviews for "tragically hip".                                                                                      |
| 10 quiet romantic                                  | OK, looking for <u>romantic</u> restaurants in <u>Palo Alto</u> described as "quiet"                                               |
| cliff house                                        | Cliff House sounds familiar. I'll look it up in Palo Alto.                                                                         |

Table 3 provides some examples of results summaries that are provided once results are obtained.

TABLE 3

| Results Summaries                 |             |                                                                                                                                                                                     |
|-----------------------------------|-------------|-------------------------------------------------------------------------------------------------------------------------------------------------------------------------------------|
| Input                             | # Results   | Results Summary                                                                                                                                                                     |
| tie house                         | N/A         | N/A (no call to services)                                                                                                                                                           |
| palo alto                         | N/A         | N/A (no call to services)                                                                                                                                                           |
| food                              | N/A         | N/A (no call to services)                                                                                                                                                           |
| Italian food                      | N/A         | N/A (no call to services)                                                                                                                                                           |
| burrito                           | N/A         | N/A (no call to services)                                                                                                                                                           |
| best mexican food                 | N/A         | N/A (no call to services)                                                                                                                                                           |
| restaurants palo alto             | many        | Here are some <u>recommended</u> restaurants near <u>Palo Alto</u> . Do you prefer any particular <u>food type</u> ? Would you like a <u>reservation</u> ?                          |
| Italian palo alto                 | some        | Here are some <u>Italian</u> restaurants near <u>Palo Alto</u> . To reserve a table, click on available times.                                                                      |
| thai food in menlo park           | some        | Here are some <u>Thai</u> restaurants near <u>Menlo Park</u> . To reserve a table, click on available times.                                                                        |
| indonesian food in menlo park     | 0           | Sorry, I can't find any <u>Indonesian</u> restaurants near <u>Menlo Park</u> . You could try other <u>cuisines</u> or <u>locations</u> .                                            |
| best mexican food in Palo Alto    | some        | Here are some <u>recommended</u> <u>Mexican</u> restaurants near <u>Palo Alto</u> .                                                                                                 |
| fast food menlo park              | some        | OK, here are some <u>fast food</u> restaurants near <u>Menlo Park</u> .                                                                                                             |
| healthy food in menlo park        | some        | Here are some places near Menlo Park that might serve healthy food, based on reviews.                                                                                               |
| dive bar in menlo park            | some        | Here are some bars near <u>Menlo Park</u> . I don't see anything specific to "dive bar". Are there other ways of saying it?                                                         |
| pool room in menlo park           | some        | Here are some places in <u>Menlo Park</u> that are described as pool rooms. You can add other words to describe what you want.                                                      |
| hookah room in menlo park         | 0           | I can't find places <u>Menlo Park</u> matching "hookah room". Interested in <u>restaurants</u> , <u>hotels</u> , or <u>local businesses</u> ?                                       |
| spicy food in sf                  | weak match  | Here are some places to eat in <u>San Francisco</u> . I don't know which serve <u>spicy food</u> . Could it go by another name?                                                     |
| burgers in Menlo park             | some        | You might find <u>burgers</u> at these <u>places to eat</u> near <u>Menlo Park</u> .                                                                                                |
| belly dancing place in sf         | some        | Here are some places in <u>Menlo Park</u> that are described as "belly dancing". You can add other words to describe what you want.                                                 |
| belly dancing place in menlo park | 0           | I can help you find <u>restaurants</u> , <u>businesses</u> , <u>events</u> , and <u>things to do</u> in <u>San Francisco</u> . What are some other words for "belly dancing place"? |
| juke joint in sf                  | 0           | I can help you find <u>restaurants</u> , <u>businesses</u> , <u>events</u> , and <u>things to do</u> in <u>San Francisco</u> . What are some other words for "juke joint"?          |
| tie house Menlo park              | 0           | Sorry, I don't know about "tie house" in <u>Menlo Park</u> . Any other names for it?                                                                                                |
| thai house palo alto              | 1           | Got it: Thai House <u>restaurant</u> in <u>Palo Alto, CA</u> . Want to reserve a table? When and for how many?                                                                      |
| il fornaio menlo park             | weak match  | There is a Il Fornaio restaurant in Palo Alto, which is near Menlo Park.                                                                                                            |
| il fornao in Menlo park           | spell match | Did you mean <u>Il Fornaio</u> in <u>Palo Alto</u> ? If not, try different words.                                                                                                   |

TABLE 3-continued

| Results Summaries                                                                                                   |                                    |                                                                                                                                                                                                                                                                               |
|---------------------------------------------------------------------------------------------------------------------|------------------------------------|-------------------------------------------------------------------------------------------------------------------------------------------------------------------------------------------------------------------------------------------------------------------------------|
| Input                                                                                                               | # Results                          | Results Summary                                                                                                                                                                                                                                                               |
| cliff house in Menlo park                                                                                           | 0                                  | I couldn't find <a href="#">Cliff House in Palo Alto</a> . Could it go by a different name or be in a different city?                                                                                                                                                         |
| romantic restaurant in palo alto                                                                                    | some                               | Here are some restaurants near <a href="#">Palo Alto</a> that are described in reviews as romantic.                                                                                                                                                                           |
| romantic restaurant in palo alto                                                                                    | 0                                  | Here are restaurants near <a href="#">Palo Alto</a> . Searching reviews did not find any described as romantic. Any other preferences?                                                                                                                                        |
| quiet romantic restaurant in palo alto                                                                              | some                               | Here are some restaurants near <a href="#">Palo Alto</a> that match "quiet romantic" in reviews.                                                                                                                                                                              |
| quiet romantic restaurant in palo alto                                                                              | 0                                  | Here are some restaurants near <a href="#">Palo Alto</a> . Searching reviews did not find any matching "quiet romantic". Any other preferences?                                                                                                                               |
| tragically hip restaurant in palo alto                                                                              | some                               | Here are some restaurants near <a href="#">Palo Alto</a> that match "tragically hip" in reviews.                                                                                                                                                                              |
| tragically hip restaurant in palo alto                                                                              | 0                                  | Here are some restaurants near <a href="#">Palo Alto</a> . Searching reviews did not find any matching "tragically hip". Any other preferences?                                                                                                                               |
| table for two tonight in palo alto                                                                                  | some                               | Here are restaurants with open tables from <a href="#">6 pm to 8 pm tonight</a> for a <a href="#">party of two in Palo Alto, CA</a> .                                                                                                                                         |
| table for two italian food tonight in palo alto                                                                     | some                               | Here are restaurants with open tables from <a href="#">6 pm to 8 pm tonight</a> for a <a href="#">party of two in Palo Alto, CA</a> .                                                                                                                                         |
| il fomaio palo alto 6 pm for 2                                                                                      | 1                                  | Here are table options at <a href="#">Il Fornaio</a> restaurant in <a href="#">Palo Alto, CA</a> at <a href="#">6 pm today</a> for <a href="#">apartyof 2</a> .                                                                                                               |
| table for 2 at thai house in PA                                                                                     | 1                                  | Here is the information for <a href="#">Thai House in Palo Alto, CA</a> . You can call them at the phone number listed.                                                                                                                                                       |
| pizza delivery in menlo park                                                                                        |                                    | Here are places that serve pizza in menlo park. I do not have delivery options at this time. Click on restaurant phone numbers to call for delivery.                                                                                                                          |
| I want the best quiet romantic italian restaurant for osso buco in or near menlo park                               | weak match, sorted by availability | Here are the best matches for <a href="#">recommended romantic italian</a> restaurants near <a href="#">Menlo Park</a> that serve <a href="#">osso buco</a> and are described as "quiet". Click on available times to reserve a table.                                        |
| Book me a table for 2 at the best quiet romantic italian restaurant for osso buco in or near menlo park refinements | weak match, sorted by availability | Here are the best matches for <a href="#">recommended romantic italian</a> restaurants near <a href="#">Menlo Park</a> with <a href="#">open tables for 2</a> that serve <a href="#">osso buco</a> and are described as "quiet". Click on available times to reserve a table. |
| menlo park (was unknown)                                                                                            | some                               | Here are some <a href="#">recommended</a> restaurants near <a href="#">Menlo Park</a> . Do you prefer any particular food type?                                                                                                                                               |
| cheapest chinese (was italian)                                                                                      | some                               | I found 4 <a href="#">affordable</a> restaurants near <a href="#">Menlo Park</a> .                                                                                                                                                                                            |
| pizza (adding food item)                                                                                            | some                               | I found 4 <a href="#">Chinese</a> restaurants near <a href="#">Menlo Park</a> . I found 4 <a href="#">Italian</a> restaurants near <a href="#">Menlo Park</a> that serve <a href="#">pizza</a> .                                                                              |
| san francisco (was menlo park)                                                                                      | some                               | I found 4 <a href="#">Italian</a> restaurants near <a href="#">San Francisco</a> .                                                                                                                                                                                            |
| tragically hip                                                                                                      | some                               | I found 4 restaurants near <a href="#">Palo Alto</a> that match "tragically hip" in reviews.                                                                                                                                                                                  |
| quiet romantic                                                                                                      | some                               | Here are some restaurants near <a href="#">Palo Alto</a> that match "quiet romantic" in reviews.                                                                                                                                                                              |
| cliff house                                                                                                         | 0                                  | I couldn't find <a href="#">Cliff House in Palo Alto</a> . Could it go by a different name or be in a different city?                                                                                                                                                         |

Table 4 provides some examples of prompts that are provided when users click on active links.

#### Prompts when Users Click on Active Links

TABLE 4

| Prompts when users click on active links |                                                                                                  |                                                                           |
|------------------------------------------|--------------------------------------------------------------------------------------------------|---------------------------------------------------------------------------|
| Anchor Text                              | Prompt Text                                                                                      | Notes                                                                     |
| Location, where                          | Enter a location: a city, zip code, or "near" followed by the name of a place.                   | This prompt might be used when the user has not specified a location yet. |
| Palo Alto                                | Enter a location such as a city, neighborhood, street address, or "near" followed by a landmark. | This prompt might be used when the user is changing locations.            |
| food type                                | Enter a food category such as Chinese or Pizza.                                                  | Merge food type and cuisine can be merged                                 |

TABLE 4-continued

| Prompts when users click on active links |                                                                                                                            |                                                                                                                                      |
|------------------------------------------|----------------------------------------------------------------------------------------------------------------------------|--------------------------------------------------------------------------------------------------------------------------------------|
| Anchor Text                              | Prompt Text                                                                                                                | Notes                                                                                                                                |
| Italian                                  | You can try other food categories such as Chinese, or a favorite food item such as steak.                                  | User already said Italian. Assistant 1002 is helping the user explore alternatives. If it is a food item, it dominates over cuisine. |
| reservation                              | Enter the day and time to reserve a table, such as "tomorrow at 8".                                                        | Prompting for a reservation                                                                                                          |
| healthy food                             | You can also enter menu items or cuisines                                                                                  | Known food type                                                                                                                      |
| spicy food                               | You can also enter menu items or cuisines                                                                                  | Unknown food type                                                                                                                    |
| restaurants                              | What kind of restaurant? (e.g., Chinese, Pizza)                                                                            | Clicking on the restaurants link should insert the word "restaurant" on the end of the text input.                                   |
| businesses                               | You can find local florists, ATMs, doctors, drug stores, and the like What kind of business are you looking for?           | Clicking on the businesses link should add to the machine readable tag that this is a local search                                   |
| events                                   | You can discover upcoming concerts, shows, and the like What interests you?                                                |                                                                                                                                      |
| things to do                             | Music, art, theater, sports, and the like What kind of thing would you like to do in this area?                            |                                                                                                                                      |
| hotels                                   | I can help you find an available hotel room. Any preferences for amenities or location?                                    |                                                                                                                                      |
| weather                                  | Enter a city, and I'll tell you what the weather is like there.                                                            | If location is known, just show the weather data                                                                                     |
| buying things                            | I can help you find music, movies, books, electronics, toys, and more -- and buy it from Amazon. What are you looking for? |                                                                                                                                      |

Suggesting Possible Responses in a Dialog

In one embodiment, assistant **1002** provides contextual suggestions. Suggestions are a way for assistant **1002** to offer the user options to move forward from his or her current situation in the dialog. The set of suggestions offered by assistant **1002** depends on context, and the number of suggestions offered may depend on the medium and form factor. For example, in one embodiment, the most salient suggestions may be offered in line in the dialog, an extended list of suggestions ("more") may be offered in a scrollable menu, and even more suggestions are reachable by typing a few characters and picking from autocomplete options. One skilled in the art will recognize that other mechanisms may be used for providing suggestions.

In various embodiments, different types of suggestions may be provided. Examples of suggestion types include:

- options to refine a query, including adding or removing or changing constraint values;
- options to repair or recover from bad situations, such as "not what I mean" or "start over" or "search the web";
- options to disambiguate among;
- interpretations of speech;
- interpretations of text, including spell correction and semantic ambiguity;
- context-specific commands, such as "show these on a map" or "send directions to my date" or "explain these results";
- suggested cross-selling offers, such as next steps in meal or event planning scenarios;
- options to reuse previous commands, or parts of them.

35

In various embodiments, the context that determines the most relevant suggestions may be derived from, for example: dialog state

- user state, including, for example:
  - static properties (name, home address, etc)
  - dynamic properties (location, time, network speed)
- interaction history, including, for example:
  - query history
  - results history
  - the text that has been entered so far into autocomplete.

40

In various embodiments, suggestions may be generated by any mechanism, such as for example:

- paraphrasing a domain, task, or constraint based on the ontology model;
- prompting in autocomplete based on the current domain and constraints;
- paraphrasing ambiguous alternative interpretations;
- alternative interpretations of speech-to-text;
- hand authoring, based on special dialog conditions.

45

According to one embodiment, suggestions are generated as operations on commands in some state of completion. Commands are explicit, canonical representations of requests, including assumptions and inferences, based on attempted interpretations on user input. In situations where the user input is incomplete or ambiguous, suggestions are an attempt to help the user adjust the input to clarify the command.

60

In one embodiment, each command is an imperative sentence having some combination of a command verb (imperative such as "find" or "where is"); domain (selection class such as "restaurants"); constraint(s) such as location=Palo Alto and cuisine=Italian.

65

These parts of a command (verb, domain, constraints) correspond to nodes in the ontology.

A suggestion, then, may be thought of as operations on a command, such as setting it, changing it, or declaring that it is relevant or not relevant. Examples include:

- setting a command verb or domain (“find restaurants”)
- changing a command verb (“book it”, “map it”, “save it”)
- changing a domain (“looking for a restaurant, not a local business”)
- stating that a constraint is relevant (“try refining by cuisine”)
- choosing a value for a constraint (“Italian”, “French”, and the like)
- choosing a constraint and value together (“near here”, “tables for 2”)
- stating that a constraint value is wrong (“not that Boston”)
- stating that a constraint is not relevant (“ignore the expense”)
- stating the intent to change a constraint value (“try a different location”)
- changing a constraint value (“Italian, not Chinese”)
- adding to a constraint value (“and with a pool, too”)
- snapping a value to grid (“Los Angeles, not los angeles”)
- initiating a new command, reusing context ([after movies] “find nearby restaurants”, “send directions to my friend”)
- initiating a command that is “meta” to context (“explain these results”)
- initiating a new command, resetting or ignoring context (“start over”, “help with speech”)

A suggestion may also involve some combination of the above. For example:

- “the movie Milk not [restaurants serving] the food item milk”
- “restaurants serving pizza, not just pizza joints”
- “The place called Costco in Mountain View, I don’t care whether you think it is a restaurant or local business”
- “Chinese in Mountain View” [a recent query]

In one embodiment, assistant **1002** includes a general mechanism to maintain a list of suggestions, ordered by relevance. The format in which a suggestion is offered may differ depending on current context, mode, and form factor of the device.

In one embodiment, assistant **1002** determines which constraints to modify by considering any or all of the following factors:

- Consider whether the constraint has a value;
- Consider whether the constraint was inferred or explicitly stated;
- Consider its salience (suggestionIndex).

In one embodiment, assistant **1002** determines an output format for the suggestion. Examples of output formats include:

- change domain:
  - if autocomplete option “find restaurants”, then “try something different”
  - else [was inferred] “not looking for restaurants”
- change name constraint:
  - if name was inferred, offer alternative ambiguous interpretation”
  - stuff into autocomplete the entity names from current results
  - different name
  - consider that it wasn’t a name lookup (remove constraint)—maybe offer category in place of it

- “not named”
- “not in Berkeley”
- “some other day”
- not that sense of (use ambiguity alternatives)
- inferred date: “any day, I don’t need a reservation”

In one embodiment, assistant **1002** attempts to resolve ambiguities via suggestions. For example, if the set of current interpretations of user intent is too ambiguous **310**, then suggestions are one way to prompt for more information **322**. In one embodiment, for constrained selection tasks, assistant **1002** factors out common constraints among ambiguous interpretations of intent **290** and presents the differences among them to the user. For example, if the user input includes the word “café” and this word could match the name of a restaurant or the type of restaurant, then assistant **1002** can ask “did you mean restaurants named ‘café’ or ‘café restaurants’?”

In one embodiment, assistant **1002** infers constraints under certain situations. That is, for constrained selection tasks, not all constraints need be mentioned explicitly in the user input; some can be inferred from other information available in active ontology **1050**, short term personal memory **1052**, and/or other sources of information available to assistant **1002**. For example:

- Inferring domain or location
- Default assumption, like location
- Weakly matched constraint (fuzzy, low salience location, etc)
- Ambiguous criteria (match to constraint value without prefix (name vs. category, often ambiguous)

In cases where the assistant **1002** infers constraint values, it may also offer these assumptions as suggestions for the user to overrule. For example, it might tell the user “I assumed you meant around here. Would you like to look at a different location?”

The present invention has been described in particular detail with respect to possible embodiments. Those of skill in the art will appreciate that the invention may be practiced in other embodiments. First, the particular naming of the components, capitalization of terms, the attributes, data structures, or any other programming or structural aspect is not mandatory or significant, and the mechanisms that implement the invention or its features may have different names, formats, or protocols. Further, the system may be implemented via a combination of hardware and software, as described, or entirely in hardware elements, or entirely in software elements. Also, the particular division of functionality between the various system components described herein is merely exemplary, and not mandatory; functions performed by a single system component may instead be performed by multiple components, and functions performed by multiple components may instead be performed by a single component.

In various embodiments, the present invention can be implemented as a system or a method for performing the above-described techniques, either singly or in any combination. In another embodiment, the present invention can be implemented as a computer program product comprising a non-transitory computer readable storage medium and computer program code, encoded on the medium, for causing a processor in a computing device or other electronic device to perform the above-described techniques.

Reference in the specification to “one embodiment” or to “an embodiment” means that a particular feature, structure, or characteristic described in connection with the embodiments is included in at least one embodiment of the invention. The

appearances of the phrase “in one embodiment” in various places in the specification are not necessarily all referring to the same embodiment.

Some portions of the above are presented in terms of algorithms and symbolic representations of operations on data bits within a memory of a computing device. These algorithmic descriptions and representations are the means used by those skilled in the data processing arts to most effectively convey the substance of their work to others skilled in the art. An algorithm is here, and generally, conceived to be a self-consistent sequence of steps (instructions) leading to a desired result. The steps are those requiring physical manipulations of physical quantities. Usually, though not necessarily, these quantities take the form of electrical, magnetic or optical signals capable of being stored, transferred, combined, compared and otherwise manipulated. It is convenient at times, principally for reasons of common usage, to refer to these signals as bits, values, elements, symbols, characters, terms, numbers, or the like. Furthermore, it is also convenient at times, to refer to certain arrangements of steps requiring physical manipulations of physical quantities as modules or code devices, without loss of generality.

It should be borne in mind, however, that all of these and similar terms are to be associated with the appropriate physical quantities and are merely convenient labels applied to these quantities. Unless specifically stated otherwise as apparent from the following discussion, it is appreciated that throughout the description, discussions utilizing terms such as “processing” or “computing” or “calculating” or “displaying” or “determining” or the like, refer to the action and processes of a computer system, or similar electronic computing module and/or device, that manipulates and transforms data represented as physical (electronic) quantities within the computer system memories or registers or other such information storage, transmission or display devices.

Certain aspects of the present invention include process steps and instructions described herein in the form of an algorithm. It should be noted that the process steps and instructions of the present invention can be embodied in software, firmware and/or hardware, and when embodied in software, can be downloaded to reside on and be operated from different platforms used by a variety of operating systems.

The present invention also relates to an apparatus for performing the operations herein. This apparatus may be specially constructed for the required purposes, or it may comprise a general-purpose computing device selectively activated or reconfigured by a computer program stored in the computing device. Such a computer program may be stored in a computer readable storage medium, such as, but is not limited to, any type of disk including floppy disks, optical disks, CD-ROMs, magnetic-optical disks, read-only memories (ROMs), random access memories (RAMs), EPROMs, EEPROMs, magnetic or optical cards, application specific integrated circuits (ASICs), or any type of media suitable for storing electronic instructions, and each coupled to a computer system bus. Further, the computing devices referred to herein may include a single processor or may be architectures employing multiple processor designs for increased computing capability.

The algorithms and displays presented herein are not inherently related to any particular computing device, virtualized system, or other apparatus. Various general-purpose systems may also be used with programs in accordance with the teachings herein, or it may prove convenient to construct more specialized apparatus to perform the required method steps. The required structure for a variety of these systems will be apparent from the description provided herein. In addition,

the present invention is not described with reference to any particular programming language. It will be appreciated that a variety of programming languages may be used to implement the teachings of the present invention as described herein, and any references above to specific languages are provided for disclosure of enablement and best mode of the present invention.

Accordingly, in various embodiments, the present invention can be implemented as software, hardware, and/or other elements for controlling a computer system, computing device, or other electronic device, or any combination or plurality thereof. Such an electronic device can include, for example, a processor, an input device (such as a keyboard, mouse, touchpad, trackpad, joystick, trackball, microphone, and/or any combination thereof), an output device (such as a screen, speaker, and/or the like), memory, long-term storage (such as magnetic storage, optical storage, and/or the like), and/or network connectivity, according to techniques that are well known in the art. Such an electronic device may be portable or nonportable. Examples of electronic devices that may be used for implementing the invention include: a mobile phone, personal digital assistant, smartphone, kiosk, desktop computer, laptop computer, tablet computer, consumer electronic device, consumer entertainment device; music player; camera; television; set-top box; electronic gaming unit; or the like. An electronic device for implementing the present invention may use any operating system such as, for example, iOS or MacOS, available from Apple Inc. of Cupertino, Calif., or any other operating system that is adapted for use on the device.

While the invention has been described with respect to a limited number of embodiments, those skilled in the art, having benefit of the above description, will appreciate that other embodiments may be devised which do not depart from the scope of the present invention as described herein. In addition, it should be noted that the language used in the specification has been principally selected for readability and instructional purposes, and may not have been selected to delineate or circumscribe the inventive subject matter. Accordingly, the disclosure of the present invention is intended to be illustrative, but not limiting, of the scope of the invention, which is set forth in the claims.

What is claimed is:

1. A method for operating an automated assistant, comprising:
  - at an electronic device comprising a processor and memory storing instructions for execution by the processor:
    - detecting, by the automated assistant, an event alert issued by an application or a web-based service, wherein the event alert comprises context data;
    - in response to detecting the event alert, prompting a user for input based at least in part on the context data of the event alert;
    - identifying at least one task based at least in part on the context data of the event alert;
    - performing the identified task using the user input; and
    - providing an output to the user, wherein the output is related to the performance of the identified task.
2. The method of claim 1, wherein the event alert is issued by a calendar application, and the context data is a text string associated with a previously created calendar event stored by the calendar application.
3. The method of claim 2, wherein the context data includes a name of a person associated with the calendar event.

91

4. The method of claim 3, further comprising:  
identifying at least one parameter for the task; and  
selecting the name of the person as one of the at least one  
parameters for the task.
5. The method of claim 2, wherein the text string was  
supplied by a user during creation of the calendar event stored  
by the calendar application.
6. The method of claim 2, wherein the context data includes  
a location associated with the calendar event.
7. The method of claim 6, further comprising:  
identifying at least one parameter for the task; and  
selecting the location as one of the at least one parameters  
for the task.
8. The method of claim 1, further comprising:  
detecting a second event alert;  
determining a relevance for the event alert and the second  
event alert; and  
presenting the event alert and the second event alert to the  
user in order based on the determined relevance.
9. The method of claim 1, wherein the event alert is a flight  
status alert.
10. A system for operating an intelligent automated assis-  
tant, comprising:  
one or more processors; and  
memory storing instructions that, when executed by the  
one or more processors, cause the processors to perform  
operations comprising:  
detecting, by the intelligent automated assistant, an  
event alert issued by an application or a web-based  
service, wherein the event alert comprises context  
data;  
in response to detecting the event alert, prompting a user  
for input based at least in part on the context data of  
the event alert;  
identifying at least one task based at least in part on the  
context data of the event alert;  
performing the identified task using the user input; and  
providing an output to the user, wherein the output is  
related to the performance of the identified task.
11. The system of claim 10, wherein the event alert is  
issued by a calendar application, and the context data is a text  
string associated with a previously created calendar event  
stored by the calendar application.
12. The system of claim 11, wherein the context data  
includes a name of a person associated with the calendar  
event.
13. The system of claim 12, the operations further com-  
prising:  
identifying at least one parameter for the task; and  
selecting the name of the person as one of the at least one  
parameters for the task.
14. The system of claim 11, wherein the text string was  
supplied by a user during creation of the calendar event stored  
by the calendar application.
15. The system of claim 11, wherein the context data  
includes a location associated with the calendar event.

92

16. The system of claim 15, the operations further com-  
prising:  
identifying at least one parameter for the task; and  
selecting the location as one of the at least one parameters  
for the task.
17. The system of claim 10, the operations further com-  
prising:  
detecting a second event alert;  
determining a relevance for the event alert and the second  
event alert; and presenting the event alert and the second  
event alert to the user in order based on the determined  
relevance.
18. The system of claim 10, wherein the event alert is a  
flight status alert.
19. A non-transitory computer readable storage medium  
storing instructions that, when executed by an electronic  
device with one or more processors, cause the processors to  
perform operations comprising:  
detecting, by an automated assistant, an event alert issued  
by an application or a web-based service, wherein the  
event alert comprises context data;  
in response to detecting the event alert, prompting a user  
for input based at least in part on the context data of the  
event alert;  
identifying at least one task based at least in part on the  
context data of the event alert;  
performing the identified task using the user input; and  
providing an output to the user, wherein the output is  
related to the performance of the identified task.
20. The computer readable storage medium of claim 19,  
wherein the event alert is issued by a calendar application, and  
the context data is a text string associated with a previously  
created calendar event stored by the calendar application.
21. The computer readable storage medium of claim 20,  
wherein the context data includes a name of a person associ-  
ated with the calendar event.
22. The computer readable storage medium of claim 21, the  
operations further comprising:  
identifying at least one parameter for the task; and  
selecting the name of the person as one of the at least one  
parameters for the task.
23. The computer readable storage medium of claim 20,  
wherein the text string was supplied by a user during creation  
of the calendar event stored by the calendar application.
24. The computer readable storage medium of claim 20,  
wherein the context data includes a location associated with  
the calendar event.
25. The computer readable storage medium of claim 24, the  
operations further comprising:  
identifying at least one parameter for the task; and  
selecting the location as one of the at least one parameters  
for the task.
26. The computer readable storage medium of claim 19, the  
operations further comprising:  
detecting a second event alert;  
determining a relevance for the event alert and the second  
event alert; and  
presenting the event alert and the second event alert to the  
user in order based on the determined relevance.
27. The computer readable storage medium of claim 19,  
wherein the event alert is a flight status alert.

\* \* \* \* \*